

VLASTOS



Lot 1016

Nr. 268 - Wednesday July 14th, 2010 - 19.00
at



CROWNE PLAZA

ATHENS CITY CENTRE

ORESTES VLASTOS Ltd.



Present:

AUCTION SALE Nr. 268

Wednesday July 14th, 2010
at 19:00

At the



Πρώην "HOLIDAY INN" - Ex "HOLIDAY INN"

40, MICHALAKOPOULOU Str. - ATHENS 115 28 - GREECE
tel. +30-210.72.78.000

fax. +30-210.72.48.187 (only for the day of auction after 15.00)

ORESTES VLASTOS Limited

9, P. NIRVANA STREET, GR-152 31 HALANDRI

TEL:+30-210 68.34.749, FAX:+30-210. 68.01.771

E-mail: vlastos.com@gmail.com & vlastos.gr@gmail.com

www.vlastos.com & www.vlastos.gr

ΠΛΗΡΩΜΕΣ - PAYMENTS

NEO - NEW WORLDWIDE



Πληρωμή - Payment

vlastos@otenet.gr

Επιβάρυνση - Charge 4%

ΕΛΛΑΔΑ - GREECE

1. Αντικαταβολή
2. Επιταγή
3. Ταχυδρομική επιταγή
4. Κατάθεση σε τραπεζικό λογαριασμό (Απαραίτητη η αποστολή με φαξ της απόδειξης ή να μας το ανακοινώσετε τηλεφωνικά).

Οι τράπεζες που συνεργαζόμαστε είναι οι ακόλουθες:

ΤΡΑΠΕΖΑ - BANK	ΑΡΙΘΜΟΣ ΛΟΓΑΡΙΑΣΜΟΥ	ΠΡΩΤΟ ΟΝΟΜΑ ΠΟΥ ΕΜΦΑΝΙΖΕΤΑΙ
Alpha	360-002101-046480	ΒΛΑΣΤΟΥ ΠΑΡΑΣΚΕΥΗ
Εθνική	669 743 71 453	ΣΙΤΑΡΕΝΙΟΣ ΚΩΝΣΤΑΝΤΙΝΟΣ
Εμπορική	39 01 70 59	ΣΙΤΑΡΕΝΙΟΣ ΚΩΝΣΤΑΝΤΙΝΟΣ
Κύπρου	16 24 65 79	ΣΙΤΑΡΕΝΙΟΣ ΚΩΝΣΤΑΝΤΙΝΟΣ

ΕΞΩΤΕΡΙΚΟ - INTERNATIONAL

1. Επιταγή (προσωπική ή τραπεζική) - Personal or bank cheque
2. Έμβασμα στις τράπεζες (στο όνομα ΣΙΤΑΡΕΝΙΟΣ ΚΩΝΣΤΑΝΤΙΝΟΣ): -

Bank transfer to the following banks (name: KONSTANTINOS SITARENIOS):

ΤΡΑΠΕΖΑ - BANK	SWIFT-BIC	IBAN
Alpha Bank	CRBAGRAA	GR39 0140 3600 3600 0210 1046 480
Dresdner Bank	DRESDEFF680	DE 28 6808 0030 0470 0636 00

DEUTSCHLAND

3. Κατάθεση στον λογαριασμό: Deposit at DRESDNER BANK:

Bankteilzahl: 680 800 30 - Konto Nr. : 4 700 636 00 -Name: KONSTANTINOS SITARENIOS oder MARIA VLASTOU

ATTENTION

**AMERICAN EXPRESS BANK IN GREECE HAS BEEN CLOSED.
PLEASE DO NOT SEND MONEY TO OUR ACCOUNT IN AMERICAN EXPRESS AS IT WILL
BE SENT BACK TO YOU FROM THE BANK AND THERE WILL BE ONLY THE CHARGES
FROM YOUR BANK**

ΠΛΗΡΟΦΟΡΙΕΣ - INFORMATION

ΕΞΕΤΑΣΗ ΛΑΧΝΩΝ

1. Στα γραφείας μας από την 1η Ιουλίου (10.00 - 14.00).
2. Τετάρτη 14 Ιουλίου (15.00 - 17.30 στην αίθουσα της δημοπρασίας).

ΑΠΟΣΤΟΛΗ ΤΩΝ ΕΝΤΟΛΩΝ

1. Ταχυδρομικά: Π. Νιρβάνα 9, 152 31 Χαλάνδρι
2. Φαξ: 210-68.01.771
3. Email: vlastos.com@gmail.com & vlastos.gr@gmail.com
(θα λαμβάνεται επιβεβαίωση παραλαβής).
4. Μέσω της ιστοσελίδας μας:
www.vlastos.com & www.vlastos.gr (θα λαμβάνεται επιβεβαίωση παραλαβής).
5. Τηλεφωνικά: 210.68.34.749

ΤΗΝ ΗΜΕΡΑ ΤΗΣ ΔΗΜΟΠΡΑΣΙΑΣ

Email και μέσω **ιστοσελίδας**: ΤΟ ΑΡΓΟΤΕΡΟ ΜΕΧΡΙ ΤΙΣ 17.00(μετά δεν θα την λάβουμε).
Τηλεφωνικά και **φαξ** μέχρι τις 17.00. Μετά δεν μπορούμε να εγγυηθούμε την σωστή διαχείριση της εντολής σας).

VIEWING OF LOTS

1. At our offices starting July 1st (10.00 - 14.00).
2. Wednesday July 14th (15.00 - 17.30 at the auction hall).

SEND YOUR BIDS

1. By post: 9, P. Nirvana street, GR-152 31 Halandri, Greece
2. By fax: 210-68.01.771
3. Email: vlastos.com@gmail.com & vlastos.gr@gmail.com
(you will receive confirmation of delivery)
4. Through our website: www.vlastos.com & www.vlastos.gr (you will receive confirmation of delivery)
5. By telephone: 210-68.34.749

THE DAY OF THE AUCTION

Email and **through** our website: THE LATEST TILL 17.00 LOCAL TIME (afterwards we will not receive it)
By phone and **by FAX** till 17.00 (afterwards we cannot guarantee the correct process of bids)

Conditions Of Sale

1. All bids are in Euro and according to the numerical order of the catalogue. Before the start of or during the sale, the auctioneer has the right to withdraw any lot; to incorporate two or more into one; to divide one lot in two or more parts.
2. Lots shall be sold to the highest bidder. In the event of two or more identical bids, and provided, of course, there is no bidding from the floor, priority shall be given to the first bid received. In case where the highest bid from the floor (according to the steps described in paragraph 3 hereunder) is identical to the highest postal bid, then the lot will be allocated to the postal bid. In case of a dispute the auctioneer has the right to withdraw the lot and put it again for sale.
3. The scale of advance is as follow: a) 1 - 20 euro + 1 euro b) 20 - 50 euro + 2 euro c) 50 - 100 euro + 5 euro d) 100 - 200 euro + 10 euro e) 200 - 500 euro + 20 euro f) 500 - 1.000 euro + 50 euro g) 1.000 - 2.000 euro + 100 euro h) 2.000 - 5.000 euro + 200 euro i) 5.000 - 10.000 euro + 500 euro g) 10.000 - 20.000 euro + 1.000 euro k) 20.000 - 50.000 euro + 2.000 euro l) 50.000 euro and over + 5.000 euro.
4. Stamps showing in photographs and where their defects and apparent cannot be returned for this particular reason.
5. Composite lots of more than 2 stamps cannot be returned for any defect or insufficient description. This does not apply in case of complete sets.
6. Any bidder can be excluded from the auction if he/she does not furnish evidence of good faith according to the judgement of the auctioneer. The full name and address of the buyer of each lot shall be given to the auctioneer prior to or immediately after the sale. Payment of the whole purchase price shall be made by the floor buyer immediately after the auction. In case of no payment the auctioneer reserves the right to reoffer the lot. The same applies in cases where the auctioneer believes that no satisfactory bid had been made.
7. Postal bids. A successful postal bidder will be notified on time of the lots purchased and must effect payment before lots are dispatched. Delivery by post or any other means, if requested by the buyer, will be at his/her own expense. Material is sent to domestic buyers on a cash on delivery basis unless there is a different agreement e.g. bank deposit, prepayment, etc.
8. Bidders who have not established credit facilities with us must provide satisfactory credit references or deposit 25% of their total bids prior to the auction. In case where a bidder fails to pay within a reasonable time after the auction, the auctioneer will have the right to reoffer the lots for sale. Any deference in the hammer price shall be made good by the party in default. The same applies for bidders, who did not pay on time after they had been informed of their purchases. For buyers abroad, immediate payment means that the payment should be effected within a reasonable period of time following notification of their purchases. For established clients upon receipt of their lots. Payment in foreign currency is accepted at the official rate of exchange or in euro, as mentioned in our invoice.
9. Title shall not pass to the buyer until full payment has been received by the auctioneer.
10. All lots are sold as genuine and are carefully described, except when described as forgeries and sold as such for reference purposes. If a lot is not described in the catalogue, it can be returned. A lot cannot be returned if its photograph is in the auction catalogue any faults are apparent. In the event of a dispute as to the authenticity of a lot or a stamp, the buyer may submit it to a mutually agreed expert for assessment. If the item/s is/are found satisfactory the buyer pays in full, otherwise the subject item/s is/are returned. If payment has been made in advance then it is returned. If additional time is needed, the auctioneer must be advised in writing. If no agreement can be reached between the parties concerned after the assessment of the lot or the stamp/s then the matter is referred to the jurisdiction of the appropriate court in Athens.
11. All lots offered for sale can be examined by the interested parties at least one week before the sale in our auction room at 9, P. Nirvana Street, Halandri, Athens. The subject parties can examine the lots with or without their experts or technical assistants. Stamps, lots and collections of general description which have already been examined again. During the time that the lots are available for examination buyers can give their opinion on the quality or genuineness of any lot or stamp/s in writing. In this case, the auctioneer should make it known to the bidders during the sale unless the lot is withdrawn. It is not permitted to a prospective purchases to express his/her opinion during the sale.
12. Telephone bids should be confirmed in writing.
13. Any party who take part in the auction either personally or through a representative or by post is deemed to have accepted the foregoing conditions of sale without any reservations.
14. Material is dispatched at the address given by registered post at the risk of the purchaser and the signed receipt shall constitute proof of delivery. Postage and packing shall be paid by the purchaser. In casewhere the purchaser want the material insured, he must give the appropriate instructions.
15. This translation of the "Terms of Sale" is for information purposes only. In case of any dispute, etc. the Greek text is to apply.

Όροι Πώλησης

1. Οι προσφορές γίνονται σε Ευρώ και με βάση τον αύξοντα αριθμό λαχνού στον σχετικό κατάλογο. Πριν από την έναρξη, ή κατά τη διάρκεια της Πλειοδοτικής Πώλησης, ο Πωλητής έχει το δικαίωμα να αποσύρει οποιονδήποτε λαχνό, να ενώσει δύο ή περισσότερους σε ένα, ή να διαχωρίσει ένα σε δύο ή περισσότερους λαχνούς.
2. Ο λαχνός δίνεται στον μεγαλύτερο Πλειοδότη. Σε περίπτωση δύο ή περισσότερων ίσων γραπτών εντολών, (και εάν δεν υπάρχει Πλειοδότης στην αίθουσα), λαμβάνεται υπόψη η πρώτη αφιχθείσα. Στην περίπτωση που το μέγιστο κτύπημα της σάλας (σύμφωνα με τα βήματα της παραγράφου 3) συμπίπτει με την μέγιστη τιμή των γραπτών εντολών, ο λαχνός κατακυρώνεται στις γραπτές εντολές. Αν κατά τη διάρκεια της Πώλησης υπάρξει αμφισβήτηση για τον τελευταίο Πλειοδότη, ο Πωλητής έχει το δικαίωμα να θέσει πάλι προς πώληση το λαχνό.
3. Η αύξηση των χτυπημάτων είναι η εξής: α) 1 - 20 euro + 1 euro β) 20 - 50 euro + 2 euro γ) 50 - 100 euro + 5 euro δ) 100 - 200 euro + 10 euro ε) 200 - 500 euro + 20 euro στ) 500 - 1.000 euro + 50 euro ζ) 1.000 - 2.000 euro + 100 euro η) 2.000 - 5.000 euro + 200 euro θ) 5.000 - 10.000 euro + 500 euro ι) 10.000 - 20.000 euro + 1.000 euro ια) 20.000 - 50.000 euro + 2.000 euro ιβ) 50.000 euro και πάνω + 5.000 euro.
4. Γραμματόσημα που είναι φωτογραφημένα και φαίνονται τα ελαττώματά τους, δεν επιστρέφονται γι' αυτό το λόγο.
5. Σύνθετοι λαχνοί με πλέον των 2 γραμματοσήμων δεν επιστρέφονται για τυχόν ελαττώματα ή παραλείψεις περιγραφής (εξαιρούνται οι πλήρεις σειρές).
6. Συμμετοχή Αγοραστή στην Πώληση μπορεί να αποκλειστεί εάν, κατά την κρίση του Πωλητή, ο Αγοραστής δεν εκπληρώνει τους όρους της καλής πίστης. Ο Συμμετέχων ή ο Αγοραστής πριν ή μετά την Πώληση, πρέπει να δώσει στοιχεία της ταυτότητάς του. Επίσης ο παρών στην Πώληση Αγοραστής, πρέπει να πληρώσει αμέσως την αξία του ή των αγορασθέντων λαχνών. Εάν Δε γίνει αυτό, ο Πωλητής δικαιούται να θέσει πάλι προς Πώληση τον ή τους λαχνούς. Το αυτό θα συμβεί εάν κατά την κρίση του Πωλητή, το τίμημα δεν επιτεύχθηκε ύστερα από επαρκή συναγωνισμό.
7. Αγοραστές με γραπτές εντολές. Ο Αγοραστής με γραπτή εντολή, θα λάβει έγκαιρα γνώση ποιους λαχνούς αγοράσαμε για λογαριασμό του. Υποχρεούται δε να εξοφλήσει την αξία τους πριν από την αποστολή τους. Η αποστολή των λαχνών θα γίνει στη διεύθυνση που αναφέρεται στη γραπτή εντολή του. Σε Αγοραστές εσωτερικού οι λαχνοί στέλνονται επί αντικαταβολή εκτός και αν έχει υπάρξει διαφορετική συμφωνία (κατάθεση σε τράπεζα, προπληρωμή κλπ.).
8. Ο Πωλητής μπορεί να ζητήσει προκαταβολή ίση με το 25% του ή των ζητούμενων λαχνών, εάν ο προσφέρων είναι άγνωστος ή χωρίς συστάσεις. Σε περίπτωση που ο παρών κατά την Πώληση Αγοραστής δεν καταβάλλει μέσα σε εύλογο διάστημα από το τέλος της Πώλησης την αξία των αγορασθέντων, ο Πωλητής έχει το δικαίωμα να διαθέσει προς πώληση πάλι αυτούς τους λαχνούς και αν προκύψει διαφορά αξίας, η διαφορά αυτή βαρύνει τον πρώτο Αγοραστή. Το ίδιο ισχύει και για Αγοραστές με γραπτές εντολές που δεν εξοφλήσαν το τίμημα έγκαιρα από τη μέρα που έλαβαν γνώση για τους λαχνούς που αγοράσαμε για λογαριασμό τους. Προκειμένου για Αγοραστές εξωτερικού άμεση πληρωμή εννοείται ότι θα γίνει σε εύλογο χρονικό διάστημα από την ημέρα που έλαβαν γνώση των λαχνών που τους αγοράσαμε και για γνωστούς πελάτες, από την ημέρα που παρέλαβαν τους λαχνούς τους. Η πληρωμή θα γίνεται σε ξένο νόμισμα με την επίσημη ισοτιμία σε Ευρώ (Parité) όπως αναφέρεται στη σχετική ειδοποίηση ή σε ευρώ.
9. Η κυριότητα των λαχνών παραμένει στον Πωλητή, μέχρι να εξοφληθούν.
10. Όλα τα γραμματόσημα κτλ. αντικείμενα περιγράφονται προσεκτικά και πωλούνται ως γνήσια, εκτός εάν περιγράφονται ως πλαστά και πωλούνται για σύγκριση (reference). Εάν ο λαχνός δεν είναι όπως περιγράφεται, εκτός αν είναι φωτογραφημένος και στη φωτογραφία του φαίνονται τα τυχόν ελαττώματά του, οπότε δεν επιστρέφεται. Εάν διατυπωθεί αμφιβολία για τη γνησιότητα κάποιου λαχνού ή γραμματοσήμου που περιλαμβάνεται σ' αυτόν, τότε ο λαχνός ή το γραμματόσημο δίνεται σε γνωστό εμπειρογνώμονα, αποδεκτό και από τα δύο μέρη και μόνον εάν κριθεί καλός πληρώνεται και αγοράζεται. Σε αντίθετη περίπτωση επιστρέφεται χωρίς αντίρρηση και εάν έχει προπληρωθεί επιστρέφεται η αξία του. Εάν η πραγματογνωμοσύνη απαιτεί πολύ χρόνο, τότε ο Αγοραστής πρέπει να το γνωστοποιήσει έγκαιρα, ώστε να του δοθεί ο απαιτούμενος χρόνος. Εάν και μετά την έκδοση πραγματογνωμοσύνης τα δύο μέρη εξακολουθούν να έχουν αντιρρήσεις για τη γνησιότητα του λαχνού ή του γραμματοσήμου, τότε η διαφορά φέρεται από τον ενδιαφερόμενο ενώπιον των αρμοδίων Δικαστηρίων της Αθήνας.
11. Οι λαχνοί εκτίθενται για εξέταση μια εβδομάδα τουλάχιστον πριν από την Πώληση στην αίθουσά μας, Παύλου Νιρβάνα 9, Κάτω Χαλάνδρι, Αθήνα, όπου οι Αγοραστές μπορούν να εξετάσουν μόνοι τους, μαζί με τους πραγματογνώμονες ή τους συμβούλους τους. Λαχνοί που εξετάστηκαν από τους υποψηφίους Αγοραστές δεν επιστρέφονται. Επίσης δεν επιστρέφονται γραμματόσημα, παρτίδες ή συλλογές που οι περιγραφές τους είναι γενικές. Κατά τη διάρκεια που οι λαχνοί εκτίθενται για εξέταση, οι υποψήφιοι Αγοραστές έχουν δικαίωμα να διατυπώσουν εγγράφως τη γνώμη τους για την ποιότητα ή γνησιότητα κάποιου λαχνού ή γραμματοσήμου και ο Πωλητής πρέπει να λάβει υπόψη του και να γνωστοποιήσει το περιεχόμενο του εγγράφου κατά την Πώληση εκτός και αν αποφασίσει να αποσύρει τον λαχνό. Δεν επιτρέπεται ο υποψήφιος αγοραστής να διατυπώσει τις απόψεις του κατά την διάρκεια της εκφώνησης της δημοπρασίας.
12. Τηλεφωνικές εντολές γίνονται δεκτές εφ' όσον επικυρωθούν γραπτώς.
13. Όποιος παίρνει μέρος στις Πωλήσεις μας είτε αυτός ο ίδιος, ή με αντιπρόσωπό του, ή γραπτώς, θεωρείται ότι έλαβε γνώση των Όρων της Πωλήσεως, αποδέχεται αυτούς και υπόκειται στο σύνολό τους χωρίς επιφύλαξη.
14. Το εμπόρευμα αποστέλλεται με συστημένη επιστολή και ταξιδεύει για λογαριασμό και κίνδυνο του Αγοραστή, η δε απόδειξη παραλαβής συστημένου του ταχυδρομείου ή του κούριερ, στη διεύθυνση που δίνεται από τον Αγοραστή, αποτελεί για τον Πωλητή απόδειξη παραλαβής του υλικού από τον παραλήπτη. Τα έξοδα συσκευασίας και αποστολής βαρύνουν τον Αγοραστή. Εάν ο αγοραστής θέλει να του αποσταλούν ασφαλισμένα πρέπει να δώσει μαζί με την εντολή του την ανάλογη οδηγία.

ΠΡΟΜΗΘΕΙΑ ΔΗΜΟΠΡΑΤΗ

Προμήθεια	18.00 %
ΦΠΑ (23 % επί της προμήθειας)	4.14 %
ΣΥΝΟΛΟ	22.14 %

Τα έξοδα αποστολής επιβαρύνονται με Φ.Π.Α. 23%

AUCTIONEER'S COMMISSION

Commission	18.00 %
VAT (23 % on commission)	4.14 %
TOTAL	22.14 %

23% V.A.T. is added to the postage and handling charges.

ΠΑΡΑΤΗΡΗΣΕΙΣ

- Τιμές κάτω της εκκίνησης δεν γίνονται δεκτές.
- Προσοχή στη σωστή συμπλήρωση της εντολή σας. Δεν ευθυνόμεθα για λάθη ή παραλείψεις στη συμπλήρωση της εντολή σας.
- Δεν δεχόμεθα εντολές **"BEST"**, **"BUY"** ή **"UNLIMITED"** προς αποφυγήν παρεξηγήσεων. Αν παρ' όλα αυτά λάβουμε τέτοιες εντολές, υπολογίζουμε το **"BEST"** 4 φορές την τιμή εκκίνησης ενώ το **"BUY"** και το **"UNLIMITED"** 20 φορές.
- Η Ο. Βλαστός Ε.Π.Ε. δεν ευθύνεται για τυχόν τυπογραφικά λάθη που υπάρχουν στον παρόντα κατάλογο.

NOTES

- Bids under starting price will not be accepted.
- Please, be careful to complete correctly your bid form. We are not responsible for your errors or omissions.
 - We do not accept **"BEST"**, **"BUY"** or **"UNLIMITED"** offers. Although, in case we receive such biddings, we consider the **"BEST"** offer 4 times the starting price while the **"BUY"** or **"UNLIMITED"** offer 20 times.
- O. Vlastos Ltd. is not responsible for any printing errors in this catalogue.



VLASTOS



Search

Email:

Password:

Login

- Auctions ▶
- How to ▶
- Members ▶

Bidded lots:
Lot No. Price Cancel
No lots yet.
 Register bid

Auction 263

- Complete auction catalogue
- Auction photos
- Auction descriptions
- Auction information
- Bidding form
- Photos lots 2213 - 2261
- Prices Realized (31-5-2009)
- Unsold Lots (31-5-2009)

All Lots
PREADHESIVES - ESSAYS (1)
PROOFS - FORGERIES (15)
LARGE HERMES HEADS (190)
CANCELLATIONS ON LARGE HERMES HEADS (9)
SMALL HERMES HEADS (74)
CANCELLATIONS ON SMALL HERMES HEADS (12)
1896 OLYMPIC GAMES (27)
CANCELLATIONS OF 1896 OLYMPIC GAMES (18)
1900 - 1901 OVERPRINTS (57)
1901 - 1906 ISSUES (108)

www.vlastos.com

&

www.vlastos.gr

email

vlastos.com@gmail.com

&

vlastos.gr@gmail.com

Σύμβολα - Symbols

(★)	Mint without gum	Ασφράγιστο χωρίς γόμμα
★	Mint	Ασφράγιστο με σαρνιέρα
★★	Unmounted mint	Ασφράγιστο χωρίς σαρνιέρα
⊙	Used	Σφραγισμένο
▽	On piece of paper	Σε κομμάτι χαρτί
✉	Cover, Letter or	Φάκελλο, γράμμα
	other document	ή άλλο έγγραφο
☐N	Newspaper	Εφημερίδα

Συντμήσεις - Abbreviations

Cat.	Catalogue Price	Τιμή Καταλόγου
	usually <i>VLASTOS</i>	συνήθως <i>ΒΛΑΣΤΟΣ</i>
cds	Dated Cancellation	Σφραγίδα με ημερομηνία
cpl. set	Complete set	Πλήρης Σειρά
Est.	Estimation	Τιμή Εκτίμησης
h/s	Handstamp	Χειροποίητη Σφραγίδα
pmk	Postmark	Ταχ. Σφραγίδα
pos.	Position	Θέση πλακός
VAR / var	Variety	Σφάλμα/Ποικιλία
wmk	Watermark	Υδατόσημο
R	Rare	Σπάνιο
RR	Very Rare	Πολύ σπάνιο
RRR	Extremely Rare	Εξαιρετικά σπάνιο

Κατάστασις λαχνού - Condition of lot

SUPERB	Large margins and very fine	Μεγάλα περιθώρια και πολύ καλό σε ποιότητα
VF	Very fine	Πολύ φίνο
F	Fine	Φίνο
VG	Very good - With four margins	Πολύ καλό - με τέσσερα περιθώρια

Κατάλογοι - Catalogs

VI.	<i>Vlastos</i> Catalogue	Αρ. Καταλόγου <i>Βλαστού</i>
Yv.	<i>Yvert</i> Catalogue	Αρ. Καταλόγου <i>Yvert</i>
Mi.	<i>Michel</i> Catalogue	Αρ. Καταλόγου <i>Michel</i>
Strat.	<i>Stratoudakis</i> Catalogue	Αρ. Καταλόγου <i>Στρατουδάκη</i>
N-G	<i>Nicolas-Galinos</i> Catalogue	Αρ. Καταλόγου <i>Nicolas-Γαληνού</i>

INDEX

GREECE

	Lots Number	Description Pages	Pictures Pages
FORGERIES	1-4	12	49
LARGE HERMES HEADS	5-44	12-13	49-50
SMALL HERMES HEADS	45-97	13-14	50-54
1896 OLYMPIC GAMES	98-129	14-15	55-58
1900 - 1901 OVERPRINTS	130-192	15-16	58-60
1901 - 1906 ISSUES	193-270	16-18	60-66
ENGRAVED - LITHOGRAPHIC ISSUES	271-317	18-19	66-68
POSTMARKS	318-392	19-21	68-70
1912 - 1913 HELLENIC ADMINISTRATION	393-498	21-23	70-73
1913 - 1923 ISSUES	499-604	23-25	73-77
1924 - 1944 ISSUES	605-681	26-27	77-80
1945 - TODAY ISSUES	682-815	27-30	80-85
AIRPOST STAMPS	816-907	30-32	86-89
CHARITY STAMPS	908-941	32-33	89-91
POSTAGE DUE STAMPS	942-992	33-34	91-94
NATIONAL RESISTANCE ISSUES	993-1008	34	94-95
UNOFFICIAL ISSUES	1009-1017	34-35	95-96
VARIOUS LOTS	1018	35	95

HELLENIC TERRITORIES

	Lots Number	Description Pages	Pictures Pages
DEDEAGATZ	1019-1026	35	97
DODECANESE	1027-1073	35-36	97-101
EPIRUS	1074-1105	36-37	101-102
THESSALY	1106-1109	37	103
SALONICA - MACEDONIA	1110-1145	37-38	103-105
THRACE	1146-1169	38-39	106-107
ICARIA	1170	39	107
IONIAN ISLANDS	1171-1193	39	107-111
KAVALLA	1194-1204	39-40	111-112
CRETE	1205-1283	40-42	112-115
LEMNOS	1284-1297	42	116
MYTILENE	1298-1302	42	116
SAMOS	1303-1322	42	117
SMYRNE - VARIOUS LOTS	1323-1329	43	117-118
LEVANT	1330-1336	43	118-119

BOOKS - EDITIONS - MARITIMES

	Lots Number	Description Pages	Pictures Pages
BOOKS - EDITIONS	1337-1367	43-44	119-121
MARITIMES	1368-1418	44-45	121-124

CYPRUS

	Lots Number	Description Pages	Pictures Pages
BRITISH OCCUPATION	1419-1536	45-47	125-127
REPUBLIC OF CYPRUS	1537-1551	48	128

HELLAS

FORGERIES

1	⊙	1 lep. chocolate, thinned. FORGERY	10
2	⊙	2 lep. FORGERY	10
3	⊙	20 lep. faulty. FORGERY	10
4	⊙	40 lep. FORGERY (torn)	10

LARGE HERMES HEADS

5	⊙	(1), 1 lep. brown marginal, diagonal crease but VF in appearance	80
6	⊙	(2, 3), 2 lep. x 3, 5 lep., all faulty	10
7	★	(2a), 2 lep. bistre. VF	16
8	⊙	(4, 4c), 20 lep. x 4 all faulty	22
9	⊙	(6), 80 lep., rose carmine. F	30
10	⊙	(6, 6a), 80 lep. x 6 all faulty	25
11	⊙	(6a), 80 lep. rose carmine X 2 different shades. VG	45
12	(★)	(10, 16), 5 lep. x 3 all faulty	40
13	⊙	(10), 5 lep. F	30
14	★★★	(15b), 2 lep. yellow brown in marginal B8. F	150
15	☒	ENTIRE LETTER, from Syros to Constantinople, franked with 10 lep. (VI. 17) and 40 lep. (VI. 19)	250
16	(★)	(19), 40 lep. with thin. Catalogue price 2.300	300
17	☒	ENTIRE LETTER from Athens to Trieste without stamps with postmark "ΑΘΗΝΑΙ 29.9.62" type II. Handwritten in red "15/20", handstamp "28" and arrival cds. boxed "TRIESTE 17- X -1862". Interesting Lot. Rare and VF	400
18	★	(28), 1 lep. brown. F	15
19	⊙	(28a), 1 lep. chocolate brown. F	16
20	★	(28c), 1 lep. deep red brown, small cut on margin	30
21	★	(30), 5 lep. green in B4. VF	750
22	⊙	(31), 10 lep. pos. 10, without control numbers, 3 margins	80
23	(★)	(31b), 10 lep. red orange. F	35
24	(★)	(33), 40 lep. lilac/blue, faulty	30
25	(★)	(33), 40 lep. G	20
26	(★)	(33A), 40 lep. lilac rose/lilac grey, thinned	100
27	(★)	(33A), 40 lep. VG	50
28	(★)	(33A), 40 lep. VG	50
29	★	(36), 2 lep. bistre in B4, perforated 11 1/2. VF	40
30	(★)	(39), 20 lep. sky blue. F	250
31	⊙	(39VAR), 20 lep. sky blue with double print. Certified by the BRITISH PHILATELIC ASSOCIATION (30.1.1968). With thin but Extremely Rare	1000
32	★	(48b), 20 lep. blue	120
33	★	(54), 10 lep. orange/green. RR. Catalogue price 700.00 €	100
34	(★)	(55), 20 lep. deep blue. Catalogue price 900 €. VG	350
35	☒	COVER, from "ΤΗΝΟΣ 6 ΑΥΓ. 95" to "ΣΥΡΟΣ 7 ΑΥΓ. 95", franked with 60 lep. (VI. 58). Catalogue price 1.900 €. VF	700

Η ΔΗΜΟΠΡΑΣΙΑ ΘΑ ΓΙΝΕΙ ΣΤΟ ΞΕΝΟΔΟΧΕΙΟ:

CROWNE PLAZA®
ATHENS CITY CENTRE

THE AUCTION WILL TAKE PLACE IN:

40, MICHALAKOPOULOU Str. - ATHENS 115 28 - GREECE, Tel. +30-210.72.78.000, Fax. +30-210.72.48.187

36	(★)	(63), 5 lep. 2 shades both with thin spot	40
37	★	(63b), 5 lep. deep yellow green	20
38	★	(63d), 5 lep. emerald	200
39	⊙	(64VAR), 10 lep. with broken "1" and inverted "0". Interesting. F	20
40	⊙	(66, 66a), 40 lep. 9 stamps faulty variety of shades. Interesting	30
41	⊙	(70b, 70c), 10 lep. 2 shades. F	35
42	(★)	(71), 20 lep. deep violet ultramarine. F	70
43	⊙	(74, 74a, 74b), 30 lep. 9 stamps variety of shades. F - VF	25
44		Photo of 2 lep. Large Hermes Head in real size and colour. VF	30

SMALL HERMES HEADS

45	★★	(81), 25 lep. blue. F	60
46	★★	(81), 25 lep., 25 lep. blue. F	50
47	★	(82), 40 lep. violet. F	30
48	⊙	(83), 50 lep. in B12. Some faults normal for such a big used block. F	120
49	★★/★	(84), 1 Dr. grey in B4. One pair without hinge. VF	300
50	★★	(84), 1 Dr. grey, small thin on margin	40
51	⊙	(84), 1 Dr. grey in marginal B10. Very impressive margins also as the other 2 sides (top part of the 5 stamps below were destroyed). A Superb item	650
52	⊙	(84), 1 Dr. grey in strip of 3. VF	50
53	★	(87), 1 Dr. perforated 11 1/2. VF	70
54	★	(90), 10 lep. orange. F	15
55	★★	(91), 20 lep. in B10 with private perforation. Pos. 151/160. VF	80
56	★	(91b), 20 lep. aniline red in marginal B4. VF	700
57	⊙	(92a), 25 lep. deep indigo in strip of 3 (small fault on one)	50
58	★★	(93c), 1 lep. deep chocolate in marginal B10, watermarked, perforated 11 1/2. RRR and SUPERB	180
59	★★/★	(93c), 1 lep. deep chocolate in B20. Pos. 81/100. Only 4 stamps with hinge. VF	400
60	★/(★)	(95, 110), 10 lep. 6 stamps, various shades. Interesting for study. F - VF	150
61	★	(98a), 2 lep. yellow brown in marginal B10. F	35
62	⊙	(99, 99a), 5 lep. in 2 strips of 3 and B8 (faulty). F	20
63	★★	(99a), 5 lep. pale green in corner B9. VF	90
64	★★	(99bVAR), 5 lep. deep green to blue green in B25. RRR and SUPERB	1100
65	(★)	(102), 25 lep., pale blue, vertical crease	25
66	⊙	(102VAR), 25 lep. pale blue in B4. Private perforations 13 1/2. VF	100
67	(★)	(103), 25 lep., deep lilac in marginal B10. One stamp damaged	20
68	⊙	(103), 25 lep. deep lilac in B4. VF	15
69	⊙	(105), 40 lep. blue in strip of 7, cancelled with "ΚΕΡΚΥΡΑ" type V. VF	100
70	★	(106), 1 Dr. grey. VF	200
71	★	(106), 1 Dr. grey. Ink spots on gum. F	140
72	⊙	(106), 1 Dr. grey in vertical pair. VF	10
73	⊙	(108a), 2 lep. in B4, cancelled with "ΠΡΑΚΤΟΡΕΙΟΝ ΕΛΛΗΝΙΚΗΣ ΑΤΜΟΠΛΟΪΑΣ ΕΝ ΣΥΡΩ". VF	70
74	★	(110), 10 lep. orange, perforated 11 1/2. VF	60
75	✉	LETTER to Athens (1895), franked with 20 lep. (VI. 111). F	35
76	⊙	(115), 40 lep. blue in B4. F	75
77	★★	(117), 1 lep., brown, in B10. Pos. 91-100. Spots of ink on the gum. VG - F	30

ΠΡΟΣΟΧΗ! Στείλτε τις εντολές σας όσο νωρίτερα μπορείτε. Δεν μπορούμε να εγγυηθούμε την σωστή διαχείριση των εντολών που φτάνουν μία ώρα (ή λιγότερο) πριν την έναρξη της δημοπρασίας.

ATTENTION! Send as early as possible your bids. We cannot guarantee the correct process of bids that arrive one hour (or less) before the auction starts.

78	⊙	(117), 1 lep. brown in B15, pos. 76/90, horizontal crease. F	60
79	✉	COVER from Volos to Rotherham, franked with 1 lep. (VI. 117), in B20 and B10. Arrival cds Rotherham Ju.14. The address is cut off but Rare	2000
80	✉	Folded bulletin bearing 1 lep. (VI. 117), in pair. The stamps were used to close the bulletin so one copy destroyed when opened	40
81	⊙	Piece of cover franked with 5 lep. (119), strip of 4 + 10 lep. (136), cancelled with "ΕΛΛΗΝΙΚΗ ΑΤΜΟΠΛΟΪΑ Ν.Μ. ΑΘΑΝΑΣΟΥΛΗ ΠΡΑΚΤΟΡΕΙΟΝ ΕΝ ΠΕΙΡΑΙΕΙ". VF	400
82	⊙	(119), 5 lep. dull green in B4. F	12
83	⊙	(119a), 5 lep. green in B4, Pos. 74/75, 78/79, vertical crease. F	20
84	★★	(119b), 5 lep. dull emerald in marginal B4. VF	400
85	★	(119b), 5 lep. emerald in strip of 3. F	140
86	★	(119b), 5 lep. emerald in pair. Horizontal crease	40
87	⊙	(121), 20 lep. crimson red in B15. VG	150
88	⊙	(121), 20 lep. crimson red in B12. VF	65
89	★	(121d), 20 lep. grey lilac red in marginal B4, Pos. 251/252, 256/257. VF	600
90	⊙	(125VAR), 5 lep. dull green with perforation 9. VF	10
91	(★)	(125bVAR), 5 lep. emerald in pair, imperforated between. VF	60
92	⊙	(127VAR), 20 lep. crimson red in vertical strip of 3 with triple and partial fourth vertical perforation. Very interesting and unusual. VF	170
93	★★	(131), 20 lep. perforated 13 1/2. VF	60
94	★	(131), 20 lep. purple, perforated 13 1/2 watermarked. VF	50
95	★	(131), 20 lep. with perforation 13 1/2. VF	40
96	(★)	(132), 40 lep. lilac with perforation 13 1/2. VF	30
97	⊙	(122), 25 lep., lilac in B10. F - VF	40

1896 OLYMPIC GAMES

98	★	(133/144), 12 values cpl. set. VF	850
99	⊙	(133/142), 10 values. VF	100
100	⊙	(133/142), 10 values. VF	100
101	★★	(133), 1 lep. in B25. F	90
102	★★	(133), 1 lep. in corner B12 with inscription "A 2002" on margin and stamped on gum with "ΤΑΜΕΙΟΝ ΠΑΤΡΩΝ". RR and SUPERB	300
103	★★	(133/134), 1 lep., 2 lep. full sheet of 25 (without margins). F	200
104	★★	(133/134), 1 lep., 2 lep. in full sheet of 25 (without margins). 1 lep. F, 2 lep. three stamps faulty and some perforations separated	160
105	★★★	(134), 1 lep. in full sheet of 25 without margins only two stamps hinged, some perforations separated. Pos. 6 without engraver's name. F	70
106	★★★	(134, 134a), 2 lep. in B4. One stamp without hinge and engraver's name. VF	30
107	✉	P.S. COVER with 20 lep. Large Hermes head printed and 2 lep. strip of 5 (VI. 62), cancelled with "ΖΑΚΥΝΘΟΣ 20.12.96" to Triest. At that time only the 1896 Olympic games stamps were allowed. Transti and arrival cds. RRR and VF	2000
108	✉	COVER, franked with 2 lep. (VI. 134) in B10 and strip of 5, cancelled with "ΚΕΡΚΥΡΑ 19.3.97". Name of receiver cut out, otherwise F	300
109	⊙	(135), 5 lep. pair. VF	12
110	⊙	(136), 10 lep. pair. VF	15
111	★	(136A), 10 lep. in sheetlet of 25 (5 x 5) with 2 margins, stamped on gum with official handstamp "ΤΑΜΕΙΟΝ ΠΑΤΡΩΝ". Some perforation separated, otherwise VF	1000
112	★★	(137A), 20 lep. sheetlet of 10 without margins. VF	1000
113	★★★	(137B), 20 lep. in gutter B4. Three stamps unmounted mint. RR and VF	1200
114	★★	(139), 40 lep. in B4. VF	170
115	★★★	(139), 40 lep. B4 only 2 stamps hinged. VF	100

Starting prices in euro. Commission 22,14% (including V.A.T.)
Bids under starting price will not be accepted.

116	★★	(139), 40 lep. pair. VF	85
117	⊙	(140), 60 lep. cancelled with "25.3.96 ΑΘΗΝΑΙ 1" FD of circulation. The stamp with small defects but the postmark VF	120
118	✉	REGISTERED COVER, posted from Corfu to Athens, franked with 60 lep. (VI. 140), cancelled with type VI cds. "ΚΕΡΚΥΡΑ 26 ΣΕΠΤ. 1896". Rare and F	1000
119	★	(140B), 60 lep. in gutter B4. Some perforations separated and reinforced by hinges. F	1200
120	(★)	(142), 2 Drs. without gum. F	50
121	⊙	(142), 2 Drs. cancelled with "ΣΥΡΟΣ TAX. ΔΕΜΑΤΑ". VF	38
122	✉	Strange P.C. on thick carton (1899), franked with 2 Drs. 1896 Olympic Games (VI. 142) genuine, cancelled by fake cds. On backside is the photo of a man. Very interesting	100
123	⊙	"25.3.96 ΑΘΗΝΑΙ 7" type VI cds on 5 Drs. FD of circulation. Rare and VF	350
124	⊙	(144), 10 Dr. FORGERY	10
125	⊙	"21.4.96 ΠΑΤΡΑΙ" on 20 lep. VF	3
126	⊙	"5.5.96 ΑΙΤΩΛΙΚΟΝ" on 20 lep. VF	3
127	⊙	"13.8.96 ΠΑΤΡΑΙ" on 20 lep. VF	3
128	⊙	"24.9.96 ΑΓΡΙΝΙΟΝ" on 20 lep. VF	3
129	⊙	"9.10.96" on 25 lep. VF	3

1900 - 1901 OVERPRINTS

130	★	(145, 145A, 145B, 145Γ, 146, 146A, 147, 147A, 148, 148A, 149), 11 values cpl. set. 5 Drs (VI. 149) signed by VLASTOS PHILATELIC AUCTIONS. VF	190
131	⊙	(145, 145A, 146, 146A, 147, 147A, 148, 149), 8 values cpl. set. 5 Drs. (VI. 149) signed by VLASTOS PHILATELIC AUCTIONS. VF	100
132	★	(145a, 145Aa), 30 lep./40 lep. Two copies narrow and wide "0" and space 1 1/2 mm. VF	15
133	★★	(145f), 30 lep./40 lep. with double overprint. VF	300
134	★★	(145Ao), 30 lep./40 lep. pair, one with wide "0". VF	15
135	★★	(145Bp), 30 lep./40 lep. in vertical pair, one with space 1 1/2 mm. VF	55
136	★★	(145Cq), 30 lep./40 lep. pair, one with narrow "0". VF	100
137	⊙	(146b), 40 lep./2 lep. with narrow "0" and 2 mm. space. F	50
138	⊙	(146d), 40 lep./2 lep. with narrow "0" and variety "ΑΕΠΤΑ". Signed by VLASTOS PHILATELIC AUCTIONS. VF	75
139	★	(146Aa), 40 lep./2 lep., space 1 1/2 mm, with wide "0". VF	12
140	⊙	(147b), 50 lep./40 lep. with narrow "0" and space 2 mm. VF	50
141	★	(147d), 50 lep./40 lep. with "ΑΕΠΤΑ" instead of "ΛΕΠΤΑ". VF	60
142	★★	(147p), 50 lep./40 lep. B4, two stamps with space 1 1/2 mm. VF	75
143	★★/★/(★)	(147A), 50 lep./40 lep. three copies, one regummed. F-VF	25
144	⊙	(147Ab), 50 lep./40 lep. with wide "0" and space 2 mm. Signed by VLASTOS PHILATELIC AUCTIONS. VF	60
145	★★	(148a), 3 Drs./10 lep. with space 1 1/2 mm. Light gum crease. Signed by VLASTOS PHILATELIC AUCTIONS. VF	120
146	⊙	(148c), 3 Drs./10 lep. with space 4 mm. Signed by VLASTOS PHILATELIC AUCTIONS. RR and F	200
147	⊙	(148A), 3 Drs./10 lep. yellow orange. F	20
148	★★	(149A), 5 Drs./40 lep., space 3 mm. VF	150
149	★★	(149A), 5 Drs./40 lep., space 3 mm. VF	150
150	★★	(149Aa), 5 Drs./40 lep., space 1 1/2 mm. VF	250
151	★	(149Bc), 5 Drs./40 lep. on (VI. 56) with space 3,6 mm. Gum crease but RRR. Signed by VLASTOS PHILATELIC AUCTIONS.	700
152	★	(150d), 30 lep./40 lep. with "ΑΕΠΤΑ" instead of "ΛΕΠΤΑ". VF	100
153	★	(150Br), 30 lep./40 lep. vertical pair imperforated between. VF	20
154	★	(150Ca), 30 lep./40 lep. marginal, perforated 11 1/2 with wide "0" and space 1 1/2 mm. VF	25

Εντολές με e-mail. e-mail bids. (vlastos@otenet.gr)

Θα λάβετε επιβεβαίωση. Μην στέλνετε e-mail μετά τις 13.00 την ημέρα της δημοπρασίας.

You will receive confirmation. Do not send e-mails after 13.00 the day of the auction.

155	★★	(150Cb), 30 lep./40 lep. perforated 11 1/2 with wide "0" and 2 mm. space. Signed by VLASTOS PHILATELIC AUCTIONS. VF	220
156	★★	(151p), 40 lep./2 lep. vertical pair, one with space 1 1/2 mm. VF	40
157	★★	(151Ao), 40 lep./2 lep. pair, perforated 11 1/2 with narrow and wide "0". VF	30
158	★	(152a), 50 lep./40 lep. perforated 11 1/2, with narrow "0" and space 1 1/2 mm. VF	12
159	★	(152Ab), 50 lep./40 lep. perforated 11 1/2, with wide "0" and space 2 mm. VF	70
160	⊙	(152Ab), 50 lep./40 lep. perforated 11 1/2 with wide "0" and space 2 mm. F	60
161	★	(152Ao), 50 lep./40 lep. pair, one with narrow "0". VF	15
162	★★	(153a), 3 Drs./10 lep. perforated 11 1/2, with space 1 1/2 mm. VF	160
163	★	(154), 5 Drs./40 lep. VF	90
164	★	(154A), 5 Drs./40 lep. mint VF	110
165	★★	(155), 20 lep./25 lep. in marginal B12, only 3 stamps hinged, some stain spots. F	20
166	★	(155e), 20 lep./25 lep. with inverted overprint. VF	30
167	★	(155A), 20 lep./25 lep. indigo in pair. VF	130
168	★	(155A), 20 lep./25 lep. indigo. VF	30
169	★★	(155Aa), 20 lep./25 lep. indigo in vertical pair with inverted overprint. VF	300
170	★★/★	(159, 159A, 159B, 160), 4 values cpl. set. Only 159A with hinge. VF	280
171	★	(159c), 20 lep./25 lep. perforated 11 1/2 with double overprint. Light hinge. Signed by VLASTOS PHILATELIC AUCTIONS. VF	35
172	★	(159c), 20 lep./25 lep. with double overprint. Thinned. Signed by VLASTOS PHILATELIC AUCTIONS	10
173	★	(159B), 20 lep./25 lep. ultramarine, perforated 11 1/2. VF	55
174	★★	(164/165), 2 values cpl. set in B4. No. 164 signed by VLASTOS PHILATELIC AUCTIONS. VF	700
175	★★	(166/169), 4 values cpl. set. VF	250
176	★★/★	(166/169), 4 values cpl. set. No. 167 without hinge. VF	110
177	★	(166/169), 4 values cpl. set, including 168IIa (short space). VF	120
178	★	(174/178), 5 values cpl. set. 1 Dr./5 Drs. (VI. 177) signed by VLASTOS PHILATELIC AUCTIONS. VF	300
179	⊙	(174/178), 5 values cpl. set. VF	250
180	★	(174VAR), 5 lep./1 Dr. with displaced overprint. VF	50
181	★★	(174b), 5 lep./1 Dr. with "M" Roman type. Signed by VLASTOS PHILATELIC AUCTIONS. VF	120
182	★★	(174d), 5 lep./1 Dr. with overprint variety "Roman type small M". Signed by VLASTOS PHILATELIC AUCTIONS. VF	120
183	★★/★	(174+174e), 5 lep./1 Dr. in B4, one stamp with broken "E" (without hinge and signed by VLASTOS PHILATELIC AUCTIONS). VF	140
184	★	(174e), 5 lep./1 Dr. with variety "broken E". VF	50
185	⊙	(174e), 5 lep./1 Dr. with broken "E". VF	55
186	★	(174h), 5 lep./1 Dr. with variety falen "Λ". VF	70
187	★	(176), 50 lep./2 Drs. F	40
188	⊙	(176), 50 lep./2 Drs. VF	35
189	★★	(176a), 50 lep./2 Drs. with wide "0". VF	110
190	★	(176a), 50 lep./2 Drs. with wide "0". VF	50
191	(★)	(177), 1 Dr./5 Drs. Signed by VLASTOS PHILATELIC AUCTIONS. VF	110
192	⊙	(177a), 1 Dr./5 Drs. with variety "ΔΡΔΧΜΗ". Signed by VLASTOS PHILATELIC AUCTIONS and STOLOW. Rare and VF	450

1901 - 1906 ISSUES

193	★★	(179/192, 179A/189A), 14 values cpl. set without variation of paper and types. VF	175
194	★	(179/192-179A/89A), 14 values cpl. set without variations of types and paper. F	60

ΠΡΟΣΟΧΗ! Στείλτε τις εντολές σας όσο νωρίτερα μπορείτε. Δεν μπορούμε να εγγυηθούμε την σωστή διαχείριση των εντολών που φτάνουν μία ώρα (ή λιγότερο) πριν την έναρξη της δημοπρασίας.

ATTENTION! Send as early as possible your bids. We cannot guarantee the correct process of bids that arrive one hour (or less) before the auction starts.

195	(★)	PROOF (179), 1 lep. rose lilac, imperforated single copy. VF	50
196	(★)	PLATE PROOF (180), 2 lep. blue green, imperforated single copy, die II on carton. VF	30
197	(★)	(181), 3 lep. ultramarine, imperforated single copy, die I on watermarked paper. F	30
198	★★	PLATE PROOF (182), 5 lep. grey with combined perforation 13 1/2, die II on watermarked paper. VF	60
199	(★)	(183), 10 lep. corner imperforated B4 on watermarked paper. VF	20
200	★★	PLATE PROOF (184), 20 lep. emerald with perforation 13 1/2, die II. VF	100
201	★★	(186), 30 lep. in B4 on thick paper. VF	160
202	(★)	(186), 30 lep. rose, imperforated single copy on carton. VF	20
203	★★	(187a), 40 lep. deep brown in B4, type II. F	130
204	★★	(189), 1 Dr. black marginal. VF	90
205	★	(189), 1 Dr. on thick paper. F	40
206	⊙	(189a), 1 Dr. single imperforate copy. RARE and F	400
207	★★	(179A/189A), 12 values cpl. set on thin paper including both types of 5 lep. VF	150
208	★★	(179A/189A), 13 values cpl. set on thin paper including both types of 5 lep. and 10 lep. VF	150
209	(★)	PROOF (179A), 1 lep. rose lilac, imperforated single copy, die I on watermarked paper. F	30
210	★★/★	(179Aba), 1 lep. in two imperforate pairs: one marginal horizontal u/m and the other vertical with hinge. VF	25
211	★	(181Ab), 3 lep. in imperforate pair. VF	10
212	★★	(182Ab), 5 lep. in imperforate pair. VF	15
213	★★	(182Aba), 5 lep. in imperforate B4. VF	35
214	★★	(182Aba), 5 lep. in corner imperforate pair. VF	18
215	★	(182Aca), 5 lep. ultramarine, imperforated B4. VF	200
216	★	(182Aca), 5 lep. blue, imperforate copy, trace of hinge. VF	60
217	★★	(183Aa), 10 lep. in marginal imperforate B4. VF	45
218	★★	(184Ab), 20 lep. in marginal imperforate pair. VF	20
219	★★	(184Aba), 20 lep. imperforated pair type II. VF	18
220	⊙	(188Aβa), 50 lep. imperforated pair type II. Rare as used. VF	90
221	⊙	(189A), 1 Dr. black perforated 14 X 12 1/2. F	20
222	★★	(189Aba), 1 Dr. with perforation 11 1/2. VF	100
223	(★)	(189Aca), 1 Dr. vertical imperforated pair (one creased)	100
224	⊙	"ΑΘΗΝΑΙ 7 - 4 ΙΑΝΟΥΑΡΙΟΥ" two strikes in red on 1 lep. strip of 3 Flying Mercury (VI. 179). The red ink was used only the first days of 1901 in order to celebrate the new century and they are considered the first commemorative postmarks of Greece. Rare and VF	100
225	☒	P.S. PC Flying Mercury 5 lep. No. 3 black used. VF	12
226	☒	P.S. PC Flying Mercury 10 lep. No. 8 black used. VF	12
227	☒	P.S. PC Flying Mercury 10 lep. No. 17 black used. VF	12
228	☒	P.S. PC Flying Mercury 10 lep. No. 18 black used. VF	12
229	☒	P.S. PC Flying Mercury 5 lep. No. 18 black unused. F	12
230	☒	P.S. PC Flying Mercury 10 lep. No. 38 black used. VF	12
231	☒	P.S. PC Flying Mercury 10 lep. No. 43 black used. VF	12
232	☒	P.S. PC Flying Mercury 10 lep. No. 45 black used. VF	12
233	☒	P.S. PC Flying Mercury 5 lep. No. 52 black used. VF	12
234	☒	P.S. PC Flying Mercury 10 lep. No. 81 green used. VF	12
235	☒	P.S. PC Flying Mercury 5 lep. No. 96 green used. VF	12
236	☒	P.S. PC Flying Mercury 10 lep. No. 104 black used. VF	12
237	☒	P.S.P.C. of Greek Post Office No. 169 (Corfu - Achillion Palace), unprinted on the backside. VF	65
238	☒	P.S. PC Flying Mercury 5 lep. No. 223 green used. VF	12
239	☒	P.S. PC Flying Mercury 5 lep. No. 317 green unused. VF	12

Starting prices in euro. Commission 22,14% (including V.A.T.)
Bids under starting price will not be accepted.

240	☒	P.S.P.C. (Strat. Δ15S), 10 lep. + 10 lep. with overprint "SPECIMEN". SUPERB	30
241	☒	P.S.P.C. (Strat. Δ19), 10 lep. + 10 lep. posted to Germany. The "Answer" unused. VF	50
242	☒	P.S.P.C. (Strat. Δ21), 10 lep. (No 278 black), overprinted with "ΣΤΡΑΤΙΩΤΙΚΟΝ ΔΕΛΤΑΡΙΟΝ ΑΤΕΛΕΣ", unused. VF	60
243	☒	Flying Mercury bulletin (inland) for postal money order, with overprint for parcels, 1 Dr., 2,20 Drs., 3,10 Drs., all unused and VF	60
244	☒	Flying Mercury bulletin. Postal money order bulletin (inland), 50 lep., unused. VF	20
245	☒	7 PC of Corfu franked with flying Mercury stamps posted. VF	30
246	☒	P.S.P.C. 10 x 10 lep. Flying Mercury and 2 x 10 lep. Litho. F - VF	20
247	☒	P.S. wrappers 1 lep., 2 lep., flying Mercury. F - VF (unused)	18
248	★	(193/197), cpl. set. VF	85
249	⊙	(193/197), 5 values cpl. set. VF	30
250	★★	(193a), 5 lep. in corner imperforated B4, some adherences on the gun. VF	150
251	★★	(193a), 5 lep. in imperforate pair. VF	80
252	★	(193a), 5 lep. imperforated B4. VF	120
253	△	Part of parcel bulletin with 75 lep. flying Hermes printed stamp + 2 pairs of 25 lep. (VI. 194), cancelled with "ΑΘΗΝΑΙ ΔΕΜΑΤΑ 1912". VF	60
254	△	PARCEL POST BULLETIN (part) (Strat. ΤΔ5), 75 Drs. in combination with 50 lep. pair (VI. 195). F	50
255	(★)	PROOF (195P), 50 lep. black vertical pair, on carton paper. VF	120
256	△	Part of parcel bulletin with 75 lep. flying Hermes printed stamp + 1 Dr. (VI. 196), cancelled with "ΑΘΗΝΑΙ ΔΕΜΑΤΑ 4.11.09", arrival "SCIO OEST. POST". VF	60
257	★★	(198/211), 14 values cpl. set. VF	900
258	★★/★	(198/211), 14 values cpl. set (VI. 201,203,209 & 210 hinged, 198 creased). VF	600
259	★★/★	(198/211), 14 values cpl. set. VF	300
260	★★/★	(198/211), 14 values cpl. set. F - VF	280
261	⊙	(198/211), 14 values cpl. set. VF	185
262	⊙	(198/209), 1 lep. to 2 Drs., 12 values. F - VF	35
263	⊙	(201), 5 lep. cancelled with "ΟΛΥΜΠΙΑΚΟΙ ΑΓΩΝΕΣ ΣΤΑΔΙΟΝ". F	30
264	☒	P.C. posted from Pyrgos to Athens, franked with 5 lep. (VI. 201). F	20
265	⊙	(207), 50 lep. cancelled with "25.3 ΠΕΙΡΑΙΕΥΣ" type VI. VF	20
266	★★	(208), 1 Dr. black, tiny stain spot. VF	70
267	⊙	(209/210), 2 Drs., 3 Drs., cancelled with "ΑΘΗΝΑΙ". F - VF	90
268	(★)	(210VAR), 3 Dr. with overprint "ΧΑΡΤΟΣΗΜΟΝ ΕΚΠΑΙΔΕΥΤ. ΤΕΛΩΝ". VF	100
269	☒	Legal Documents (19.10.1910) on official watermarked paper sheets with 3 Drs. fiscal printed stamp on the sheet and 2 Drs. X 2 (1906 Olympics) overprinted with "ΘΕΜΙΣ". VF	35
270		Booklet, guide for foreign visitors in 1906 Olympic games, full of informations and the program of the games. VF	250

ENGRAVED - LITHOGRAPHIC ISSUES

271	★★	(212/227), 16 values cpl. set. 10 Drs. certified by A. ZEIS. VF	1100
272	★★/★	(212/227), 16 values cpl. set. F - VF	450
273	⊙	(212/227), 16 values cpl. set. VF	150
274	★★/★	(212/215, 217, 219), 6 values in B4. VF	50
275	★★	(212a), 1 lep. in marginal imperforate pair. VF	115
276	★★	(214VAR), 3 lep., with impressine displaced perforation. Value on the upper side. VF	10
277	(★)	PLATE PROOF (214), 3 lep. black in imperforated pair on carton. VF	60
278	★★	(215a), 5 lep. marginal imperforate pair. VF	40
279	★★	(216a), 10 lep. imperforated pair. VF	80
280	★★	(218a), 25 lep. imperforate pair. VF	300
281	★★	PROOF (220), 40 lep. green blue in imperforated pair. VF	120
282	★★	(220a), 40 lep. marginal imperforate pair. VF	450

283	**	(223a), 2 Drs. marginal imperforate pair. VF	450
284	**	(224a), 3 Drs. imperforated pair, partial cut between the stamps. VF	500
285	**	(227VAR), 25 Drs. deep blue with natural paper fold. VF	90
286	**/*	(224A/226A), 3 values cpl. set, 3 Drs. u/m. VF	360
287	⊙	(225A, 226A), 5 Drs., 10 Drs. VF	35
288	⊙	(226A), 10 Drs. short type, in three different shades. VF	45
289	⊙	(226A), 10 Drs. short type X 2 shades. VF	35
290	**	(228/245+235A), 18 values cpl. set + 25 lep. violet ultramarine in corner or marginal B4. VF	600
291	**	(228/245), 18 values cpl. set. VF	150
292	**/*	(228/245), 18 values cpl. set. VF	80
293	*	(228/245), 18 values cpl. set. VF	45
294	**	(228a), 1 lep. imperforate B4. VF	140
295	*	(228a), 1 lep. marginal imperforated pair. VF	35
296	**	(228+228b), 1 lep. in corner B4, one with no full stop after "ΕΛΛΑΣ". VF	80
297	**	(228e), 1 lep. raw paper in B4. VF	10
298	**	(230a), 3 lep. marginal imperforate pair. VF	175
299	⊙	(230a), 3 lep. imperforated B4. Rare as used. VF	300
300	⊙	(230a), 3 lep. imperforated pair. Rare as used. VF	110
301	**	(230+230b), 3 lep. vermilion in vertical pair, one stamp with double printing. Signed by VLASTOS PHILATELIC AUCTIONS. RR and VF	500
302	**	(231a), 5 lep. marginal imperforate pair. VF	60
303	⊙	(231a), 5 lep. imperforate corner pair. Rare as used. VF	100
304	**/*	(232a), 10 lep. in marginal imperforated B4. One pair u/m. VF	100
305	*	(232a), 10 lep. marginal imperforate pair. VF	35
306	**	(233VAR), 15 lep. with impressive displaced perforation (at the center of the stamp horizontally and vertically). VF	35
307	**	(234a), 20 lep. marginal imperforate pair. VF	90
308	**	(236a), 30 lep. marginal imperforate pair. VF	175
309	**	(237VAR), 40 lep. marginal pair with impressive displaced perforation. SUPERB	20
310	**	(239), 80 lep. marginal in B4. VF	40
311	**	(239VAR), 80 lep. in corner B4 (Pos. 9/10, 19/20), break of plate on pos. 10 and 20. Interesting variation. VF	100
312	**	(239a), 80 lep. marginal imperforate pair. VF	100
313	*	(241a), 2 Drs. marginal imperforate pair. VF	65
314	**	(242), 3 Drs. corner copy. Cross between "3" and "ΕΛΛΑΣ", interesting Plate flaw. Rare and VF	100
315	**	(242a), 3 Drs. corner imperforated pair. Signed by P. DROSSOS. Creased	200
316	⊙	(245), 25 Drs. marginal B4. VF	50
317	**	(235B, 237B, 240B), 3 values cpl. set in B4. 25 lep. and 1 Dr. corner copies, 40 lep. does not exist with margins. SUPERB	800

POSTMARKS

318	⊙	"60" (Kymi) dotted postmark type I on 10 lep. Large Hermes head. VF	15
319	⊙	"97" type I and "ΑΛΕΞΑΝΔΡΕΙΑ (ΤΟΥΡΚΙΑ)" type II on Large Hermes heads. VF	15
320	⊙	"ΑΛΕΞΑΝΔΡΕΙΑ (ΤΟΥΡΚΙΑ)" type I and II and "ΑΛΕΞΑΝΔΡΕΙΑ" on 3 Large Hermes heads. F-VF	17
321	⊙	"ΑΓ. ΒΑΣΙΛΕΙΟΣ (ΚΥΝΟΥΡΙΑΣ)" type V on 10 lep. flying Mercury. F	50
322	⊙	"ΑΓΡΟΤΙΝΑ" type V on 10 lep. flying Mercury. F	28
323	⊙	"ΑΜΦΙΛΟΧΙΚΟΝ ΑΡΓΟΣ", "ΑΡΤΑ", "ΓΥΘΕΙΟΝ", "ΚΙΑΤΟΝ", "ΛΑΓΚΑΔΙΑ", "ΣΜΥΡΝΑ" type II. G to VF cds	15
324	⊙	"ΑΜΦΙΛΟΧΙΚΟΝ ΑΡΓΟΣ" type II cds on 10 lep. Large Hermes head. F	25
325	⊙	"ΑΜΦΙΛΟΧΙΚΟΝ ΑΡΓΟΣ" type II cds on 10 lep. Large Hermes head. F	25
326	⊙	"ΑΜΦΙΛΟΧΙΚΟΝ ΑΡΓΟΣ" type II cds on 20 lep. Small Hermes head. SUPERB	25
327	⊙	"ΑΜΦΙΛΟΧΙΚΟΝ ΑΡΓΟΣ (51)" type II on 20 lep. Small Hermes head. VF	25

328	⊙	“ΑΜΦΙΛΟΧΙΚΟΝ ΑΡΓΟΣ” type II on 20 lep. VF	30
329	⊙	“ΑΜΦΙΛΟΧΙΚΟΝ ΑΡΓΟΣ” type II on 20 lep. 1896 Olympics. VF	35
330	⊙	“10.10.1896 ΑΣΣΟΣ (ΚΕΦΑΛ.)” on 5 lep. pair 1896 Olympics. F	30
331	⊙	“ΑΧΙΛΛΕΙΟΝ” type V on 3 lep. litho. F	5
332	⊙	“ΒΙΤΡΙΝΙΤΣΑ” type IV on 20 lep. (72). F	14
333	⊙	“ΓΑΛΑΞΕΙΔΙ” type VI on 20 lep. 1896 Olympics. VF	20
334	⊙	“ΓΑΛΑΞΕΙΔΙ” type VI cds on 20 lep. F	30
335	⊙	“ΓΕΡΑΚΙΟΝ” type V on 10 lep. litho. VF	15
336	⊙	“ΖΑΡΚΟΣ” type II on 20 lep. Small Hermes head. VF	15
337	⊙	“ΖΑΧΟΛΗ (6)” type II cds on 20 lep. Large Hermes head. VF	15
338	⊙	“ΖΟΥΡΤΣΑ” type III cds on 10 lep. litho. F	20
339	⊙	“ΘΕΣΣΑΛΟΝΙΚΗ (ΤΟΥΡΚΙΑ)” type V on 40 lep. Large Hermes head. Fake cds	20
340	⊙	“ΙΣΑΡΙ” type III on 10 lep. (VI. 232). VF	45
341	⊙	“ΙΤΕΑ” type III cds on 20 lep. VF	7
342	⊙	“ΙΤΕΑ” type V on 10 lep. Flying Mercury (VI. 183). VF	12
343	⊙	“ΚΑΚΟΣΑΛΕΣΙ” type V on 10 lep. Flying Mercury. F	10
344	⊙	“ΚΑΛΑΜΑΙ * ” type II cds on 20 lep. Large Hermes head. F	15
345	⊙	“ΚΑΛΑΜΠΑΚΑ” type V cds on 5 lep. Flying Mercury (VI. 182). VF	7
346	⊙	“ΚΑΛΑΜΠΑΚΑ, ΛΟΙΔΩΡΙΚΙΟΝ”, type V on 25 lep., 30 lep. Flying Mercury. F	18
347	⊙	“ΚΑΡΒΑΣΑΡΑΣ” type VI on 20 lep. F	7
348	⊙	“ΚΑΣΤΡΙΟΝ” type V on 2 x 5 lep. + 10 lep. engraved. F	10
349	⊙	“ΚΑΤΑΚΩΛΟΝ” type II on 20 lep. Large Hermes head. F	8
350	⊙	“ΚΕΡΑΣΟΒΟΝ” type III cds on 5 lep. F	15
351	⊙	“ΚΕΦΑΛΟΒΡΥΣΙΝ” type V on 20 lep. 1896 Olympics. VG	6
352	⊙	“ΚΙΟΥΡΚΑ” type V on 10 lep. litho. F	20
353	⊙	“ΚΙΤΤΑ” type V on 5 lep. pair lithos. F	30
354	⊙	“ΚΟΥΚΟΥΒΙΣΤΑ” type V on 10 lep. Flying Mercury (cut from letter-card). VF	20
355	⊙	“ΚΡΑΝΙΔΙΟΝ” type IV on 20 lep. 1896 Olympics. F	20
356	⊙	“ΚΡΑΝΙΔΙΟΝ” type III cds on 10 lep. pair Flying Mercury (VI. 183). VF	7
357	⊙	“ΚΡΕΜΑΣΤΗ (ΛΑΡΙΣΣΗΣ)” type V on 20 lep. Flying Mercury. F	30
358	⊙	“ΚΡΙΕΚΟΥΚΙΟΝ (ΗΛΕΙΑΣ)” type V on 2 x 20 lep. Small Hermes heads. F - VF	20
359	⊙	“ΚΡΙΕΚΟΥΚΙΟΝ” type IV on 10 lep. litho. VF	35
360	⊙	“ΚΡΙΚΕΛΟΝ” type III on 3 lep. pair 1906 Olympics (VI. 200). VG	15
361	⊙	2 x 1 lep., 3 lep. Flying Mercury cancelled boxed “K.T.”. F	15
362	⊙	“ΛΑΠΠΑ (ΠΑΤΡΩΝ)” type V on 10 lep. engraved. F	25
363	⊙	“ΛΕΙΒΑΝΑΤΑΙ” type V on 20 lep. Flying Mercury. F	15
364	⊙	“ΛΙΓΟΥΡΙΟΝ” type V on cover with 10 lep. litho. F	10
365	⊙	“ΜΑΛΑΚΑΣΙΟΝ” type II on 20 lep. VF	20
366	⊙	“ΜΕΛΙΓΑΛΑ” type V on 2 Small Hermes heads + 10 lep. pair 1896 Olympic (2 types). F-VF	20
367	⊙	“ΜΗΛΟΣ” type II cds on 20 lep. Large Hermes head. SUPERB	15
368	⊙	“ΜΟΛΑΟΙ” type V on 20 lep. 1896 Olympics. F	8
369	⊙	“ΜΟΛΟΣ (116)” type II cds on 20 lep. Small Hermes head. SUPERB	25
370	⊙	“ΜΟΥΖΑΚΙΟΝ” type V on 10 lep. engraved and probably “ΜΠΑΛΤΣΑ” on 20 lep. Small Hermes head. F	20
371	⊙	“ΜΥΛΟΙ 260” type III on 10 lep. Small Hermes head. VF	12
372	⊙	“ΝΑΞΟΣ” type VI two strikes on 3 lep. B6 Flying Mercury. VF	30
373	⊙	“ΝΕΟΧΩΡΙΟΝ (ΠΑΡΑΧΕΛΩΤΙΔΟΣ)” type V on 5 lep. litho, 3 lep. 1906 Olympic and 10 lep. E.T. F	50
374	⊙	“ΠΑΤΗΣΙΑ” type V on 20 lep. Flying Mercury. VF	34
375	⊙	“ΠΑΥΛΙΑΝΗ” type V on 5 lep. litho pair. VF	10
376	⊙	“ΠΕΤΡΟΜΑΓΟΥΛΑ (ΛΕΒΑΔΕΙΑΣ)” type V on 20 lep. Flying Mercury. F	20

377	⊙	“ΠΟΡΟΣ 64” type III on 20 lep. 1896 Olympics. VF	7
378	⊙	“ΣΕΛΙΑΝΟΙ” type V on 20 lep. small head (black) + 20 lep. pair flying Mercury (blue). VF	50
379	⊙	“ΣΕΡΙΦΟΣ” type II on 20 lep. Large Hermes head. F	20
380	⊙	“ΣΟΠΟΤΟΝ” type II cds on 20 lep. Small Hermes head. VF	35
381	⊙	“ΣΟΦΑΔΕΣ” type V on 20 lep. Small Hermes head. F	15
382	⊙	“ΣΧΩΡΕΤΣΑΙΝΑ” type IV on 10 lep. Flying Mercury. F	30
383	⊙	“ΤΡΙΚΑΛΑ” type II, V, VI on 12 stamps. F - VF	20
384	⊙	“ΤΡΙΚΚΑΛΑ” type VI on 20 lep. 1906 Olympics. VF	15
385	⊙	“ΤΥΡΝΑΒΟΣ” type III on 10 lep. pair 1896 Olympics. F	12
386	⊙	“ΦΑΡΣΑΛΟΣ” type VI cds on 20 lep. SUPERB	30
387	⊙	“ΩΡΕΟΙ” type V on 1 lep. pair, cut in the middle	20
388	⊙	“ΤΑΧ. ΓΡΑΦ. ΑΘΗΝΩΝ - ΚΟΡΙΝΘΟΥ” R/R cds on 10 lep. (VI. 70). F	15
389	⊙	“ΑΘΗΝΩΝ - ΠΑΤΡΩΝ” and “ΠΑΤΡΩΝ - ΑΘΗΝΩΝ” type V, 2 R/R cds on 20 lep. Small Hermes heads. VF	10
390	⊙	“ΑΘΗΝΩΝ - ΤΡΙΠΟΛΕΩΣ” type V R/R cds on 40 lep. 1896 Olympics. VF	15
391	⊙	“ΤΡΙΠΟΛΙΣ - ΑΘΗΝΑΙ” type V R/R cds on 40 lep. F	10
392	⊙	(137), 20 lep. stamped with “ΤΑΜΕΙΟΝ ΗΛΕΙΑΣ”. F	50

1912 - 1913 HELLENIC ADMINISTRATION

393	*	(246/266), 21 values cpl. set. VF	400
394	⊙	(246/266), 21 values cpl. set. VF	375
395	**	(246VAR, 251VAR), 2 values in B4 with displaced overprint. VF	25
396	**	(246a), 1 lep. with double overprint. VF	30
397	**/*	(246+246A), 1 lep. in marginal pair, one stamp with “ΕΛΛΗΝ ΚΗ” (without hinge). VF	12
398	**	(246A), 1 lep. with “ΕΛΛΗΝ ΚΗ”. VF	12
399	**	(246B), 1 lep. with “ΔΙΟΙΚΗΣΙΣ”. VF	12
400	**	(246+246C), 1 lep. in B4, one stamp with “ΛΙΟΙΚΗΣΙΣ”. VF	14
401	**	(246C), 1 lep. with variety “ΛΙΟΙΚΗΣΙΣ”. VF	12
402	**	(247VAR), 1 lep. two copies (one marginal+one corner), both with displaced overprint. Interesting lot. VF	10
403	**/*	(247a), 1 lep. with double overprint. One pair without hinge. VF	20
404	**	(247a), 1 lep. with double overprint. VF	10
405	*	(247a, 251a), 1 lep., 5 lep. with double black overprint. VF	10
406	*	(247a, 260a), 1 lep., 50 lep. both with double black overprint. VF	25
407	**	(247+247g+247l), 1 lep. in corner B4. One stamp without full stop after “ΕΛΛΑΣ” and another with large “Ε”. VF	75
408	**	(247+247l), 1 lep. in corner pair, one with large “Ε”. VF	10
409	**	(248+248C+248l), 2 lep. in marginal B4. One with “ΛΙΟΙΚΗΣΙΣ” instead of “ΔΙΟΙΚΗΣΙΣ” and another with large “Ε”. VF	20
410	**	(248a), 2 lep. with double overprint. VF	25
411	**	(248+248A), 2 lep. in marginal B4, one with “ΕΛΛΗΝ ΚΗ”. VF	11
412	**	(248+248B+248VAR), 2 lep. in strip of 3. One with “ΔΙΟΙΚΗΣΙΣ” and another with large the 1st “I” of “ΔΙΟΙΚΗΣΙΣ”. VF	15
413	**	(248+248l), 2 lep. in marginal pair, one with large “Ε”. VF	10
414	**/*	(249a), 3 lep. in B4 with double overprint. Three stamps without hinge. VF	70
415	**	(249a), 3 lep. with double overprint. VF	30
416	**	(249+249A), 3 lep. in marginal strip of 3, one with “ΕΛΛΗΝ ΚΗ”. Partial lack of gum. VF	8
417	**	(249C), 3 lep. with “ΛΙΟΙΚΗΣΙΣ” instead of “ΔΙΟΙΚΗΣΙΣ”. VF	12
418	**	(250a), 5 lep. with double overprint. VF	12
419	**	(250+250A), 5 lep. in marginal strip of 3, one with “ΕΛΛΗΝ ΚΗ”. VF	10
420	**	(251a), 5 lep. with double overprint. VF	10

421	★★	(251a), 5 lep. with double overprint. Partial lack of gum. VF	7
422	★★	(252+252A), 10 lep. in B4, one with "ΕΛΛΗΝ ΚΗ". VF	14
423	★★	(252+252A+252I), 10 lep. in corner B4, one with "ΕΛΛΗΝ ΚΗ" and another with large "Ε". VF	20
424	★	(252A), 10 lep. with "ΕΛΛΗΝ ΚΗ", trace of hinge. VF	7
425	★★	(252C), 10 lep. with "ΛΙΟΙΚΗΣΙΣ" instead of "ΔΙΟΙΚΗΣΙΣ". VF	10
426	★★	(253a), 10 lep. in marginal B4 with double black overprint reading up. VF	50
427	★★	(253a), 10 lep. marginal with double overprint. VF	12
428	★	(253a), 10 lep litho X 2 (smooth and raw paper) with double black overprint. VF	12
429	★	(253+253C), 10 lep. in pair, one with "ΛΙΟΙΚΗΣΙΣ" instead of "ΔΙΟΙΚΗΣΙΣ". VF	5
430	★★	(254+254C), 20 lep. in pair, one with "ΛΙΟΙΚΗΣΙΣ" instead of "ΔΙΟΙΚΗΣΙΣ". VF	16
431	★★	(254+254I), 20 lep. in pair, one with large "Ε". VF	22
432	★★	(255+255A), 20 lep. in corner pair, one with "ΕΛΛΗΝ ΚΗ". VF	12
433	★★/★	(255+255A), 20 lep. in marginal pair, one with "ΕΛΛΗΝ ΚΗ". VF	10
434	★	(255A), 20 lep. with "ΕΛΛΗΝ ΚΗ". VF	8
435	★★	(255B), 20 lep. with "ΔΙΟΙΚΗΣΙΣ" (without "I"). VF	12
436	★★/★	(255+255I), 20 lep. in pair, one with large "Ε". VF	8
437	★★	(257), 25 lep. pair and single in different shades. VF	15
438	★★	(257a), 25 lep. with double overprint. VF	30
439	★★	(257a), 25 lep. with double overprint. VF	25
440	★	(257a), 25 lep. pair with double overprint. VF	27
441	★	(257+257C), 25 lep. in pair, one with "ΛΙΟΙΚΗΣΙΣ" instead of "ΔΙΟΙΚΗΣΙΣ". VF	15
442	★★	(258a), 30 lep. marginal with double overprint. VF	35
443	★	(258+258A), 30 lep. in marginal pair, one with "ΕΛΛΗΝ ΚΗ". Light gum crease. F	6
444	★★	(258+258B), 30 lep. in pair, one with "ΔΙΟΙΚΗΣΙΣ" (without "I"). VF	20
445	★★	(258I), 30 lep. marginal with large "Ε". VF	12
446	★★	(259a), 40 lep. with double overprint. VF	35
447	★	(259a), 40 lep. with double overprint. Suspicion of hinge. VF	18
448	⊙	(260a), 50 lep. with double overprint. VF	18
449	(★)	(261), 1 Dr. in B4 with impressive pre-printing paper fold. VF	60
450	★★/★	(261+261B), 1 Dr. in pair, one with "ΔΙΟΙΚΗΣΙΣ" without "I". VF	45
451	★★	(261C), 1 Dr. with "ΛΙΟΙΚΗΣΙΣ" instead of "ΔΙΟΙΚΗΣΙΣ". VF	40
452	★	(261C), 1 Dr. with "ΛΙΟΙΚΗΣΙΣ" instead of "ΔΙΟΙΚΗΣΙΣ". Trace of hinge. VF	20
453	⊙	(261I), 1 Dr. with big "Ε" of "ΕΛΛΗΝΙΚΗ". F	15
454	★★	(262a), 2 Drs. with double overprint. Certified by A. ZEIS. VF	125
455	★	(263VAR), 3 Drs. with overprint variety "long I" on "ΣΙΣ". VF	100
456	★★	(263B), 3 Drs. with "ΔΙΟΙΚΗΣΙΣ" without "I". VF	350
457	★★	(264a), 5 Drs. with double black overprint reading up. VF	45
458	★★/★	(267/285), 19 values cpl. set, 2 Drs. without hinge. The high values signed by various experts. 10 lep. (VI. 273) and 50 lep. (VI. 281) certified by A. ZEIS. VF	1500
459	★	(269a), 2 lep. with double overprint. VF	50
460	★★/★	(269+269E), 2 lep. pair, one stamp with variety "ΛΛΗΝΙΚΗ". VF	10
461	★★	(269E), 2 lep. with "ΛΛΗΝΙΚΗ" without "Ε". VF	7
462	★★	(269+269F), 2 lep. in marginal pair, one with "ΛΛΗΝΙΚΗ ΙΟΙΚΗΣΙΣ" without "Ε" & "Δ". VF	10
463	★★	(269+269I), 2 lep. in B4, one with large "Ε". VF	30
464	★★	(270, 271, 274), 3 lep., 5 lep. and 10 lep. in B4. VF	50
465	★★	(272+272E), 5 lep. in pair, one with "ΛΛΗΝΙΚΗ" without "Ε". VF	20
466	★★	(272I), 5 lep. with large "Ε". VF	25
467	★★/★	(273+273I), 10 lep. engraved in corner pair, one with large "Ε". No. 273I without hinge. VF	600
468	★★	(274), 10 lep. in B4 with black overprint reading down. VF	20

469	★★	(274+274F), 10 lep. in strip of 3, one with "ΛΛΗΝΙΚΗ ΙΟΙΚΗΣΙΣ" without "Ε" & "Δ". VF	20
470	★★/★	(276+276B), 20 lep. in vertical pair, one with ΕΛΛΗΝ ΚΗ". VF	70
471	★★	(284), 3 Drs. in marginal B4. VF	700
472	*	(285), 5 Drs. with black overprint reading down. Signed by O. VLASTOS. VF	350
473	★★	(286/304S), 19 values cpl. set. 10 lep., 2 Drs., 3 Drs., 5 Drs., 10 Drs. signed by O. VLASTOS, 30 lep. signed by COSMOPOULOS, 5 Drs. certified by A. ZEIS. VF	1300
474	★★/★	(286/304S), 19 values cpl. set. 10 lep., 2 Drs., 3 Drs. signed by O. VLASTOS, 30 lep. Signed by ROUSSOS, 1 Dr. signed by ARGYROPOULOS, 10 lep. + 5 Drs. certified by A. ZEIS. VF	600
475	*	(286+286A), 1 lep. in pair, one with "ΕΛΛΗΝ ΚΗ". VF	10
476	*	(288, 296), 2 lep., 30 lep. with carmine overprint. VF	42
477	★★	(289), 3 lep. in B4. VF	60
478	*	(290+290A), 5 lep. in marginal pair, one with "ΕΛΛΗΝ ΚΗ". VF	30
479	*	(292), 10 lep. FORGERY	15
480	★★	(293S+293SA), 20 lep. in marginal B4, one with "ΕΛΛΗΝ ΚΗ". VF	70
481	★★	(294), 25 lep. in B4. Signed by O. VLASTOS. VF	440
482	★★	(297A), 40 lep. with "ΕΛΛΗΝ ΚΗ". Cachet of the Hellenic Philatelic Society. VF	25
483	*	(295+295A), 25 lep. pair, one stamp with variety "ΕΛΛΗΝ_ΚΗ". VF	15
484	★★	(298+298A), 50 lep. in marginal pair, one with "ΕΛΛΗΝ ΚΗ". VF	33
485	*	(299/301, 303), 4 values. VF	90
486	*	(299), 1 Dr. in B4, with red overprint reading up. VF	75
487	★★	(299A), 1 Dr. with "ΕΛΛΗΝ ΚΗ". VF	45
488	*	(299A), 1 Dr. marginal, with "ΕΛΛΗΝ_ΚΗ" instead of "ΕΛΛΗΝΙΚΗ". VF	25
489	★★	(301), 3 Drs. in corner B4 with natural lack of gum. Interesting variation. Signed by O. VLASTOS. VF	250
490	★★	(303), 10 Drs. in B4. VF	260
491	★★	(303VAR), 10 Drs. with double vertical perforation. Rare and unusual. VF	450
492	★★	(303a), 10 Drs. with double overprint. Signed by O. VLASTOS. VF	800
493	★★	(303b), 10 Drs. with double overprint, one inverted. Signed by ARGYROPOULOS, certified by A. ZEIS. VF	800
494	★★	(303c), 10 Drs. with double overprint, one black and one red. Signed by O. VLASTOS. VF	900
495	*	(304SVAR), 25 Drs. with double perforation. Rare and unusual. VF	400
496	*	(304S), 25 Drs. with horizontal red overprint. VF	35
497	★★	(305), 25 Drs. with red overprint reading up. Signed and certified by O. VLASTOS and signed by ARGYROPOULOS. VF	1000
498	★★	(295X), 25 lep. VF	300

1913 - 1923 ISSUES

499	★★/★	(307/322+308A), 17 values cpl. set (10,30,40 lep., 1,2,3,5,25 Drs. with hinge). 3 Drs. and 5 Drs. signed by O. VLASTOS. VF	700
500	★★/★	(307/322+308A), 17 values cpl. set, 25 Drs. never hinged. VF	650
501	*	(307/317), 1 lep. to 1 Dr., 12 values. F	90
502	⊙	(307/321+308A), 16 values. VF	300
503	★★	(309a), 3 lep. imperforated single with part of the next stamp. VF	350
504	★★	(309b), 3 lep. in B4 on porous paper. F	50
505	★★	(309b), 3 lep. on porous paper. VF	15
506	★★/★	(309b, 311d, 312, 317), 3 lep., 10 lep., 20 lep., 1 Dr. 4 values all on porous paper. F-VF	40
507	★★	(310a), 5 lep. marginal imperforated pair on porous paper, signed. VF	175
508	⊙	(310a), 5 lep. imperforated corner B4, cancelled with "ΘΕΣΣΑΛΟΝΙΚΗ". VF	250
509	★★	(311d), 10 lep. marginal, on porous paper. VF	22
510	*	(312a), 20 lep. violet, imperforate pair. Signed by VLASTOS PHILATELIC AUCTIONS. RR and VF	1000
511	★★	(313, 317), 25 lep. and 1 Dr. in B4. VF	80

512	**	(314), 30 lep. in B4. VF	500
513	**	(323), 25 lep., "E.Δ." marginal. Signed by VLASTOS PHILATELIC AUCTIONS. VF	130
514	**	(323), 25 lep. "E.Δ" Chios in B4 with FORGED overprint on Vienna issue (on 235B instead of 235). Interesting lot	120
515	*	(323a), 25 lep. with inverted overprint. FORGERY. VF	20
516	**	(323b), 25 lep. with "Λ" instead of "Δ". VF	375
517	*	(323b), 25 lep. with "Λ" instead of "Δ". Signed by COSMOPOULOS. VF	170
518	*	(323+323b), 25 lep. pair, one stamp with overprint variety "E.Λ.". FORGERY	50
519	*	(323b), 25 lep. with "Λ" instead of "Δ". FORGERY. VF	20
520	**	(324), 25 lep. "Souda" in corner B4. VF	35
521	**	(325/341), 17 values cpl. set + 1 lep. of different colour. VF	375
522	⊙	(325/341), 17 values cpl. set. VF	40
523	**	(325c), 1 lep. with inverted overprint. VF	15
524	**	(326c), 2 lep. with inverted overprint. Signed by VLASTOS PHILATELIC AUCTIONS. VF	20
525	**	(329a), 5 lep. with double overprint. VF	30
526	**	(329c), 5 lep. with inverted overprint. Signed by VLASTOS PHILATELIC AUCTIONS. VF	30
527	**	(330c), 10 lep. carmine in marginal B4 with inverted overprint. Signed by VLASTOS PHILATELIC AUCTIONS. VF	100
528	**	(330c), 10 lep. with inverted overprint. Signed by VLASTOS PHILATELIC AUCTIONS. VF	30
529	*	(332b), 25 lep. pair with double overprint, one inverted. Signed by P. ROUSSOS. VF	40
530	**	(332c), 25 lep. with inverted overprint. Signed by VLASTOS PHILATELIC AUCTIONS. VF	15
531	*	(332c), 25 lep. with inverted overprint. VF	10
532	**/*	(332B), 25 lep. violet ultramarine in corner B4, only one stamp with almost invisible trace of hinge. Signed by VLASTOS PHILATELIC AUCTIONS. Included also a marginal B4 blue (VI. 332) for comparison. VF	800
533	*	(332B), 25 lep. marginal. VF	100
534	⊙	(332B), 25 lep. VF	25
535	**	(333a), 30 lep. with double overprint. VF	12
536	**	(333c), 30 lep. with inverted overprint. VF	10
537	**	(337d), 1 Dr. with black perforation. Certified by O. VLASTOS Ltd. VF	400
538	**	(339), 3 Drs. "ET". Signed by VLASTOS PHILATELIC AUCTIONS. VF	24
539	**	(339a), 3 Drs. marginal, with double overprint. VF	375
540	⊙	(340), 5 Drs. two copies overprinted "ET" (grey blue and ultramarine). VF	14
541	⊙	(340/341), 5 Drs., 10 Drs. "ET", high values of the set. VF	18
542	**/*	(341), 10 Drs. vertical pair. Signed by VLASTOS PHILATELIC AUCTIONS. F	18
543	**	(342/353), 12 values cpl. set. VF	325
544	**	(342/353), 12 values cpl. set. 25 Drs. with oily spot. F	270
545	**/*	(342/353), 12 values cpl. set. VF	130
546	⊙	(342/353), 12 values cpl. set. VF	100
547	*	(342a/352a), 11 values cpl. imperforated set, mostly marginal single copies. F-VF	200
548	*	(343a, 345a), 5 lep., 25 lep., imperforated pairs. F - VF	15
549	**	(346a), 50 lep. imperforated pair. VF	32
550	**	(346a), 50 lep. in marginal vertical imperforate pair. VF	32
551	(*)	PROOF (347), 1 Dr. dark blue in strip of 4. On back with 5 lep. green. RRR and VF	270
552	**	(347a), 1 Dr. in marginal imperforate vertical pair. VF	30
553	*	(347a), 1 Dr. in imperforate pair. VF	15
554	(*)	PROOF (348), 2 Drs. vermilion in imperforate pair printed both sides. VF	50
555	**	(351a), 10 Drs. in marginal imperforate pair. VF	120
556	**	(352a), 25 Drs. in imperforate vertical pair. VF	175
557	*	(354/358), 5 values cpl. set, with cancellation "SPECIMEN". VF	65

558	**	(354VAR), 10 lep./10 lep. with inverted overprint. FORGERY. VF	10
559	**	(359/364), 6 values cpl. set. VF	240
560	*	(360a), 10 lep./25 lep. with double overprint (one light). F	30
561	*	(365/367), 3 values cpl. set, with cancellation "SPECIMEN". VF	37
562	**	(368/377), 10 values cpl. set. No. 375 with mirror printing of the overprint on the back. The three top values signed by VLASTOS PHILATELIC AUCTIONS. VF	350
563	*	(368/377), 10 values cpl. set. VF	150
564	*	(368/375, 377), 9 values with cancellation "SPECIMEN". VF	350
565	**	(368a), 5 lep./1 lep. with inverted overprint. VF	30
566	**	(369a), 5 lep./5 lep. with inverted overprint. VF	60
567	**	(370VAR), 10 lep./10 lep. with vertically displaced overprint. VF	10
568	**	(370a), 10 lep./10 lep. with inverted overprint. VF	60
569	**	(370a), 10 lep./10 lep. with inverted overprint. VF	60
570	**	(372a), 10 lep./25 lep. with inverted overprint. VF	60
571	(*)	(372b), 10 lep./25 lep. with double overprint. F	20
572	**	(374VAR), 50 lep./1 Dr., two copies with overprint varieties. VF	10
573	**	(374a), 50 lep./1 Dr. with double overprint. Signed by O. VLASTOS. VF	350
574	*	(378/394), 17 values 3 cpl. sets. No. 388 signed by VLASTOS PHILATELIC AUCTIONS. VF	70
575	*	(378/385), 8 values cpl. set. VF	15
576	*	(378/385), 8 values cpl. set, with cancellation "SPECIMEN". VF	100
577	**	(378a), 5 lep./5 lep. with inverted overprint, signed. VF	60
578	**	(378b), 5 lep./5 lep. with double overprint. VF	60
579	**	(379a), 5 lep./10 lep. marginal, with double overprint. VF	60
580	*	(386/388), 3 values cpl. set. VF	35
581	*	(386/388), 3 values cpl. set, with cancellation "SPECIMEN". VF	75
582	**/*	(389/394), 6 values cpl. set (VI. 389,392,393,394 without hinge). VF	12
583	*	(389/394), 6 values cpl. set, with cancellation "SPECIMEN". VF	75
584	*	(395/404), 10 values cpl. set. No. 401 signed by VLASTOS PHILATELIC AUCTIONS. VF	50
585	*	(395/404), 10 values cpl. set. VF	55
586	*	(395/404), 10 values cpl. set, with cancellation "SPECIMEN". VF	160
587	**	(395a), 5 lep./3 lep. with inverted overprint. VF	20
588	**	(396a), 10 lep./20 lep. with inverted overprint. VF	125
589	**	(399a), 10 lep./40 lep. on porous paper. VF	22
590	**	(402b), 3 Drs./3 Drs. marginal, on porous paper. VF	400
591	**	(404), 10 Drs./1 Dr. in corner strip of 4. VF	100
592	*	(405/411), 7 values cpl. set. VF	20
593	*	(405/411), 7 values cpl. set, with cancellation "SPECIMEN". VF	100
594	*	(405a), 5 lep./10 lep. with inverted overprint. VF	18
595	**	(405a), 5 lep./10 lep. with inverted overprint. Signed by O. VLASTOS. VF	30
596	**	(412), 5 lep./1 lep. marginal. VF	50
597	*	(412), 5 lep./1 lep. marginal. VF	22
598	**	(413), 10 lep./25 lep. VF	170
599	*	(413), 10 lep./25 lep. Signed by ROUSSOS. VF	82
600	**	(414), 50 lep./50 lep. (58) FORGERY. VF	120
601	**/*	(415), 50 lep./5 Drs. in marginal B4, two stamps without hinge. All stamps signed by ROUSSOS. VF	150
602	**	(415), 50 lep./5 Drs. VF	50
603	*	(415), 50 lep./5 Drs. VF	22
604	*	(416), 10 Drs./10 Drs. never issued. Signed by VLASTOS PHILATELIC AUCTIONS. VF	600

1924 - 1944 ISSUES

605	★★	(420/433), 14 values cpl. set, small adherence on 5 Drs., otherwise VF	400
606	★	(420/433), 14 values cpl. set. F - VF	90
607	⊙	(420/433), 14 values cpl. set. VF	25
608	★★	(420d), 5 lep. in marginal B4, printed both sides. Signed by VLASTOS PHILATELIC AUCTIONS. RRR and VF	3000
609	★★	(421b), 10 lep. with light double print. VF	60
610	★	(421b), 10 lep. with double print. VF	35
611	(★)	PLATE PROOF (427), 1 Dr. imperforated pair with only the center. VF	300
612	⊙	(427c), 1 Dr. with slight double center. VF	50
613	★	(430/433), 5 Drs., 10 Drs., 15 Drs., 25 Drs. mint. VF	75
614	★★	(432), 15 Drs. VF	100
615	★★	(438/443), 6 values cpl. set. VF	190
616	★	(438/443), 6 values cpl. set. VF	65
617	⊙	(438/443), 6 values cpl. set. VF	15
618	△	(438/443), Battle of Navarino set of 6 affixed to a portion of album page, handstamped "Especimen" in grey-black (several faint) by the Portuguese Post Office on receipt from the U.P.U. in Berne before sending to one of its Colonial Post Offices. VF	200
619	★★	(440), 5 Drs. Sir Codrington. VF	10
620	★★	(444/461), 18 values cpl. set, 20 Drs. hinged otherwise VF	170
621	★	(444/461), 18 values cpl. set. VF	55
622	⊙	(444/461), 18 values cpl. set. VF	70
623	⊙	(444/461), 18 values cpl. set. VF	70
624	★★	(462), 8 Drs. Arcadi, gum a little dry. F	15
625	★	(462, 463/468, 479, 480), 9 values, 4 cpl. sets. VF	40
626	★★	(464a), 1.50 Dr./5 Drs. with double overprint. Signed by VLASTOS PHILATELIC AUCTIONS. VF	70
627	★	(464a), 1.50 Dr./5 Drs. with double overprint. VF	40
628	★★	(469/475), 7 values cpl. set. VF	400
629	(★)	DIE PROOF (470), 1 Dr. on sheetlet in natural colours. VF	600
630	★★	(470), 1 Dr. (Perkins-Bacon) in full sheet of 50. VF	600
631	(★)	(470), 1 Dr. in B18, with printer's firm: PERKINS BACON & CO. LTD., ENGRAVERS, LONDON. VF	80
632	⊙	(470A, 471), 1 Dr. in B4 with center shifted downwards and right, and 2 Drs. with center shifted out of the stamp. VF	12
633	★★	(471VAR), 2 Drs. in strip of 5 with partial mirror printing. Interesting and VF	25
634	★	(472), 3 Drs. in marginal B4. F	10
635	⊙	(472a), 3 Drs. marginal imperforate copy. RRR and VF	700
636	★★	(476/478), 3 values cpl. set Republic. VF	1200
637	★	(476/478), 3 values cpl. set. VF	450
638	⊙	(476/478), 3 values cpl. set. VF	130
639	★★	(479a, 480), 8 Drs. Stadium marginal copy perforated 12 3/4 X 11 1/2 and 4 Drs. Mystras Cathedral. VF	120
640	★★	(481/485), 5 values cpl. set in corner B4. VF	70
641	⊙	(481/485, 488/491), 9 values, 2 cpl. sets. VF	14
642	⊙/★	(481/482), 50 lep./40 lep. x 3, 3 Drs./3 Drs., 4 stamps with perforation 10 1/2, or displaced perforation. VF	10
643	★★/⊙	(488/491), 4 values cpl. set in corner B4 and single set u/m and used. VF	70
644	(★)	ESSAY, Non adopted design for the 1937 King George set (only the center), light blue in sheetlet on pelure paper. Rare and VF	80
645	⊙	(489), 3 Drs. in marginal strip of 3. One stamp partially imperforated. Unusual and VF	20
646	★★	(494Aa), 10 lep. "ΤΙΡΥΝΘΟΣ", with light double printing of the frame. An unknown variety. VF	110
647	★★	(500a), 5 Drs. in pair, one stamp without "ΑΣΠΙΩΤΗ-ΕΛΚΑ". VF	40
648	★★	(509), 6 Drs. in corner B4. VF	35

649	★★	(509, 521/522), 3 values, 2 cpl. sets. VF	30
650	★★	(512/516), 5 values cpl. set. VF	75
651	⊙	(512/516), 5 values cpl. set. VF	40
652	⊙	(512/516), 5 values cpl. set. VF	30
653	(★)	PROOF (514), 20 Drs. red, light printing on thin paper. VF	35
654	★★	(521/522), 2 values cpl. set in B4. VF	80
655	★★	(523/532), 10 values cpl. set E.O.N. VF	380
656		Advertisement leaflet for the National Youth Organization (EON). VF	75
657	★★	(535), 10 Drs. in B30 with plate number "2". VF	10
658	★★	(535b), 10 Drs. marginal, with double print. VF	15
659	★★	(537), 25 Drs. in B30 with plate number "4". VF	10
660	★★	(537b), 25 Drs. in marginal B4 with double print and plate number "3". Interesting lot and VF	70
661	★★	(537b), 25 Drs. with double printing. VF	12
662	★★	(537bVAR), 25 Drs. with double printing and mirror printing. VF	14
663	★★	(537bVAR), 25 Drs. marginal, with double printing and mirror printing. VF	12
664	★★	(538b), 50 Drs. with double print. F	15
665	★★	(542c), 500 Drs. marginal imperforate pair, with triple print. VF	120
666	★★	(544a), 2.000 Drs. imperforate pair. VF	45
667	★★	(544b), 2.000 Drs. corner copy with double print. SUPERB	15
668	★★	(545a), 5.000 Drs. marginal imperforate pair. VF	50
669	★★	(545a), 5.000 Drs. imperforate pair. VF	45
670	★★	(546c), 1.000 Drs. marginal imperforate pair printed both sides. VF	75
671	★★	(548a), 500.000 Drs. imperforate corner B4. VF	100
672	★★	(550b), 5.000.000 Drs. imperforate marginal pair, with triple print. VF	70
673	★★	(551b), 25 Drs. + 25 Drs. imperforated pair printed on gum. SUPERB	75
674	★★	(552ab), 100 Drs. + 50 Drs. in imperforate pair with double print. F	140
675	★★	(554/563), 10 values cpl. set in lower right corners B4. VF	20
676	☒	Two P.S. PC 2 Drs. overprinted 7 Drs./3000 Drs., with 2 stamps Bombardment of Piraeus (VI. 556, 561), cancelled with "ΘΕΣΣΑΛΟΝΙΚΗ 29.6.44" to Athens. VF	10
677	☒	4 P.S. PC 2 Drs. overprinted with 7 Drs. and after that with 3.000 Drs., franked with values of "Piraeus Bombardment", cancelled with "ΘΕΣΣΑΛΟΝΙΚΗ 20.6.44" to Athens. VF	18
678	★★	(569a), 50.000+450.000 Drs./10 Drs. with inverted overprint. VF	75
679	★★	(570a), 50.000 Drs. +450.000 Drs./25 Drs. with double overprint. VF	25
680	★★	(572b), 50.000 + 450.000 Drs./100 Drs. with double overprint. VF	25
681	★★	(573a), 50.000+450.000 Drs./200 Drs. with inverted overprint. Signed by P. Drossos. VF	25

1945 - TODAY ISSUES

682	★★	(576VAR), 5 Drs. almost not printed "ΑΣΠΙΩΤΗ-ΕΛΚΑ". VF	10
683	★★	(576b), 5 Drs. with inverted overprint. VF	30
684	★★	(579d), 3 Drs. marginal imperforate pair printed both sides. VF	150
685	★★	(580d), 5 Drs. in imperforate corner pair with double printing. Light gum crease but RR	70
686	☒	REGISTERED COVER franked with 200 Drs. (VI. 585) and 40 Drs. X 2 (VI. 587), from Mytilene to USA with many transit and arrival cds. VF	50
687	★★	(587b), 40 Drs. marginal, with double print. VF	25
688	★★	(587c), 40 Drs. corner imperforate B4 printed on gum. VF	110
689	★★	(588VAR), 30 Drs. almost without "ΕΛΛΑΣ". VF	15
690	★★	(588ab), 30 Drs. imperforate pair with double print. VF	40
691	★★	(588cVAR), 30 Drs. with inverted and displaced centre. VF	30
692	★★	(588e+b), 200 Drs. over 30 Drs. marginal, with displaced perforation and double print in natural colour. VF	190
693	★★	(588e), 200 Drs. over 30 Drs. marginal copy. VF	170

694	★★	(589a), 60 Drs. imperforate pair. VF	25
695	★★	(589b), 60 Drs. with double print. VF	15
696	★★	(589cVAR), 60 Drs. marginal, with inverted center and very displaced perforation (without "ΕΛΛΑΣ" and value). VF	60
697	★★	(589e), 60 Drs. marginal imperforate B4 with double print. VF	80
698	★★	(589e), 60 Drs. marginal imperforate pair with double print. VF	40
699	★★	(589f), 60 Drs. imperforate corner pair printed on the gum. VF	55
700	★★	(590VAR), 200 Drs. with half of the stamp not printed and displaced perforation. VF	15
701	★★	(590a+b), 200 Drs. imperforate pair with double print of the violet colour. VF	50
702	★★	(590d), 200 Drs. imperforated pair with double frame. VF	45
703	(★)	(590ea), 200 Drs. imperforated pair with double printing in front and 30 Drs. + 200 Drs. Printed on back. Rare and VF	80
704	★★	(591/608), 18 values cpl. set. VF	160
705	★★	(591VAR), 10 Drs./10 Drs. with no full stop after "ΔPX" of the overprint. VF	15
706	★★	(591a), 10 Drs./10 Drs. with inverted overprint. VF	60
707	★★	(593VAR), 10 Drs./2.000 Drs. in corner B4 with mirror print. VF	10
708	★★	(594a), 20 Drs./500 Drs. with double overprint. VF	60
709	★★	(596 VAR), 30 Drs./5 Drs. with double printing. Rare and VF	25
710	★★	(598a), 50 Drs./25.000 Drs. with double overprint. VF	60
711	★★	(602a), 250 Drs./20 lep. with double overprint. VF	50
712	★★	(603a), 300 Drs./80 lep. marginal, with brown overprint. VF	7
713	★★	(605a), 500 Drs./5.000.000 Drs. with inverted overprint. VF	50
714	★★	(606VAR), 1.000 Drs./500.000 Drs. with double overprint. Signed by P. DROSSOS. VF	60
715	★★	(608a), 5.000 Drs./15.000 Drs. marginal, with blue overprint. VF	125
716	★★	(609d), 130 Drs. marginal imperforated pair on laid paper, printed on gum. VF	40
717	★★	(610a), 300 Drs. with double print. VF	8
718	★★	(610b), 300 Drs. marginal imperforate pair. VF	30
719	★★	(610c), 300 Drs. in imperforate pair with double print. VF	40
720	★★	(611/614), 4 values cpl. set in B4 (VI. 611, 613, 614 marginal VI. 612 corner). VF	90
721	★★	(611/614), 4 values cpl. set. VF	20
722	★★	(611VAR), 50 Drs./1 Dr. in corner B4, with mirror print. VF	5
723	★★	(612a), 250 Drs./3 Drs. with inverted overprint. VF	20
724	★★	(613a), 600 Drs./8 Drs. with red overprint, thinned. F	45
725	★★	(615/616), 2 values cpl. set, overprinted with "AKYPON". VF	15
726	★★	(615+615VAR), 250 Drs. in strip of 3 with displaced perforation. One stamp with half of the picture missing. Interesting. VF	60
727	★★	(615b), 250 Drs. imperforate pair with intensive mirror print. VF	30
728	★★	(616VAR), 600 Drs. in marginal B4 with spectacular displaced perforation. VF	95
729	★★	(616b), 600 Drs. marginal imperforate B4 with mirror print. VF	60
730	★★	(616b), 600 Drs. in imperforate pair with mirror print. VF	30
731	★★	(617/619), 3 values cpl. set in upper left corner B4. VF	15
732	★★	(617a), 50 Drs./1 Dr. with double overprint. VF	40
733	★★	(618a), 250 Drs./3 Drs. in vertical pair, one without overprint. VF	40
734	★★/★	(618a), 250 Drs./3 Drs. in vertical pair, one without overprint. VF	40
735	★★	(618b), 250 Drs./3 Drs. with double overprint. VF	45
736	★★	(619VAR), 600 Drs./8 Drs. with displaced overprint. VF	12
737	★★	(619a), 600 Drs./8 Drs. marginal with double overprint. VF	40
738	★★	(626), 1.000 Drs. in corner B4 with mirror print. VF	12
739	★★	(629/651), 23 values cpl. set. VF	240
740	★★	PROOF (637), 450 Drs. marginal copy with reversed printing in black. VF	50

741	★★	(640b), 600 Drs. with double print one inverted. VF	100
742	★★	(648a), 2.000 Drs. marginal imperforate pair. VF	70
743		Advertisement leaflet for the first part of Dodecanese set. VF	25
744	★★	(652/654), 3 values cpl. set overprinted with "AKYPON". VF	25
745	★★	(652/654, 655), 2 cpl. sets. VF	18
746	★★	(652VAR), 450 Drs. with "ΕΛΛΑΣ" instead of "ΕΛΛΑΣ". VF	15
747	★★	(655), 1.000 Drs. in corner B4 with plate No. "1B". VF	30
748	★★	(657/660), 4 values cpl. set in corner B4. VF	600
749	★★	(657/660), 4 values cpl. set. VF	125
750	★★	(657/660), 4 values cpl. set. VF	125
751	★	(657/660), 4 values cpl. set. VF	50
752	⊙	(657/660), 4 values cpl. set. VF	55
753	★★	(658a), 1.600 Drs. corner copy, printed on the gum. VF	110
754	★★	(661/666), 6 values cpl. set in corner B4. VF	550
755	★★	(661/666), 6 values cpl. set. VF	100
756	★★	(661/666), 6 values cpl. set. VF	100
757	⊙	(661/703), 43 values, 6 cpl. sets. VF	18
758	★★	(667/670), 4 values cpl. set in lower left corner B4. VF	175
759	★★	(667/670), 4 values cpl. set. VF	30
760	★★	(671/677), 7 values cpl. set. VF	50
761	★★	(671/677), 7 values cpl. set. VF	50
762	★★	(674VAR), 1.300 Drs. with displaced print of the brown colour. VF	40
763	★★	(675a), 2.000 Drs. marginal imperforate pair. Rare and VF	375
764	★★	(678/689), Ancient Greek Art I, 12 values cpl. set in B4. VF	700
765	★★	(678/689), 12 values cpl. set in corner B4. VF	750
766	★★	(679a), 200 Drs. in marginal B4, one with "ΔΓΑΧ" instead of "ΔΡΑΧ". VF	10
767	★★	(686b), 2.400 Drs. with double print. VF	100
768	★★	(688a), 4.000 Drs. in marginal vertical pair, one with "ΔΟΝΥΣΟΥ" instead of "ΔΙΟΝΥΣΟΥ". Rare and VF	50
769	★★	(689), 20.000 Drs. in B4, overprinted with "AKYPON". VF	130
770	★★	(690/695), 6 values cpl. set in upper right corner B4. VF	275
771	★★	(690/695), 6 values cpl. set. VF	55
772	★★	(690/695), 6 values cpl. set. VF	55
773	★	(690/695), 6 values cpl. set. VF	20
774		Advertisement leaflet for the set "Union of Cyprus with Greece" on large carton. VF	40
775	★★	(696/703), 8 values cpl. set in corner B4. VF	280
776	★★	(696/703), 8 values cpl. set. VF	60
777	★★	(696/703), 8 values cpl. set. VF	60
778	★★	(704/707), 4 values cpl. set in lower right corner B4. VF	290
779	★★	(704/707), 4 values cpl. set. VF	55
780	★	(704/707), 4 values cpl. set. VF	25
781	★★	(709/722), 14 values cpl. set. VF	35
782	★★	(709/722), 14 values cpl. set. VF	35
783	★	(709/722), 14 values cpl. set. VF	15
784	★★	(726/739), 14 values cpl. set. VF	70
785	★★	(726/739), 14 values cpl. set. VF	70
786	★★	(733VAR), 2 Drs. in pair with impressive double perforation. VF	80
787	★★	(754/761), 8 values cpl. set in corner B4. VF	100
788	★★	(754/761), 8 values cpl. set. VF	20
789	★★	(754/761), 8 values cpl. set. VF	20

790	★★	(762/771), 10 values cpl. set. VF	20
791	★★	(779), 2.50 Drs. in pair overprinted with "AKYPON". VF	15
792	★★	(812), 2.50 Drs. overprinted with "AKYPON". VF	12
793	★★	(849a), 10 Drs. with yellow omitted + normal for comparison. VF	27
794	★★	(940/941), 2 values cpl. set overprinted with "AKYPON". VF	12
795	★★	(942), 2.50 Drs. overprinted with "AKYPON". VF	30
796	★★	(1163VAR), 2.50 Drs. with impressive mirror-printing on gum and deep black colour on face (perhaps due to double printing of black). Interesting lot and SUPERB	60
797	⊙	(1176a), 2 Drs. in horizontal pair. VF	15
798	★★	(1190a), 1.50 Dr. with variety displaced printing of the black colour. RR and VF	25
799	★★	(1737A/1741A), 5 values cpl. set in strips of 5. One stamp of each strip with control number on back (VI. 1737Aa/1741Aa). VF	180
800	★★	(1737A/1741A), 5 values cpl. set all marginal. VF	28
801	★★	(1737A/1741A), 5 values cpl. set. VF	28
802	★★	(1744A/1748A), 5 values cpl. set perforated 14 (from strips of 5). VF	65
803	★★	(1744Aa/5Aa+1746Ab+1747Aa/8Aa), 5 values cpl. set perforated 14 (from strips of 5), with control number "5" on back. VF	120
804	★★	(1746Ab), 30 Drs. without the black colour. VF	200
805	★★	(1749A/1751A), 3 values cpl. set all marginal. VF	42
806	★★	(1752A), 60 Drs. P.T.T.I in strip of 5. One stamp with control number "85" on back (VI. 1752Aa). VF	120
807	★★	(1770B/1771A), 2 values cpl. set. VF	15
808	★★	(1772A/1773A), 2 values cpl. set. VF	10
809	★★	(1775a), 60 Drs. vertical marginal imperforate pair. VF	150
810	★★	(B13/B15), 3 Miniature sheets in special folder. VF	22
811	★★	(1961Aa), 200 Drs. imperforate, in complete strip of 5. VF	400
812	★★	(1961Aa), 200 Drs. marginal imperforated copy with inscription. VF	100
813	★★/⊙/☒	(2220/2221), EUROPA 2004 mint/used/booklet X2/FDC, all VF	20
814	★★	(2233b), 0.65 € L. Sabanis in sheetlet of 20 (withdrawn from circulation). VF	120
815	★★	2007 Greece-Spain common issue. Miniature sheet Spain issue. VF	10

AIRPOST STAMPS

816	★★	(A1/A4), 4 values cpl. set in corner B4. VF	200
817	★★	(A1/A4), 4 values cpl. set. VF	40
818	★	(A1/A4), 4 values cpl. set. VF	20
819	⊙	(A1/A4), 4 values cpl. set. VF	25
820	★★	(A2a), 3 Drs. in B4 (3+1 white). SUPERB	100
821	★★/★	(A2a), 3 Drs. in B4 (3 + 1 white). Bottom horizontal pair (with white) without hinge. VF	60
822	★★	(A5/A7), 3 values cpl. set in lower left corner B4. VF	700
823	★★	(A5/A7), 3 values cpl. set. VF	160
824	★★	(A5/A7), Zeppelin 3 values, cpl. marginal set. VF	160
825	★	(A5/A7), 3 values cpl. set. VF	60
826	★	(A5/A7), 3 values cpl. set. VF	60
827	⊙	(A5/A7), 3 values cpl. set. VF	50
828	★★	(A8/A14), 7 values cpl. set in corner B4. Rare and VF	450
829	★★	(A8/A14), 7 values cpl. set. VF	100
830	★★	(A8/A14), 7 values cpl. set. VF	100
831	★	(A8/A14), 7 values cpl. set. VF	35
832	⊙	(A8/A14), 7 values cpl. set. F	60
833	★★	(A15/A21), 7 values cpl. set in corner B4. VF	600
834	★★	(A15/A21), 7 values cpl. set. VF	120

835	★★	(A15/A21), 7 values cpl. set. VF	120
836	★	(A15/A21), 7 values cpl. set. VF	45
837	⊙	(A15/A21), 7 values cpl. set. VF	55
838	★★	(A21b), 50 Drs. with "Antenna Error". VF	150
839	★★	(A21VAR), 50 Drs. with impressive displaced colour. VF	100
840	★★	(A22/A30), 9 values cpl. set in marginal and corner B4. VF	500
841	★★	(A22/A30), 9 values cpl. set. VF	100
842	★	(A22/A30), 9 values cpl. set. VF	45
843	⊙	(A22/A30), 9 values cpl. set. VF	45
844	★★	(A31/A35), 5 values cpl. set in corner B4. VF	20
845	★★/⊙	(A31/A35), 10 values in 2 cpl. sets. VF	10
846	★★	(A36/A43+A36a), 8 values cpl. set + 50 lep. with "Εισποακτέα" (VI. A36a) in marginal and corner B4. VF	12
847	★★	(A36/A43+A37A), 8 values cpl. set + 5 Drs. (VI. A37A). VF	100
848	★	(A37A), 5 Drs. with zig-zag perforation. VF	50
849	★★	(A37a), 1 Dr./2 Drs. marginal, with inverted overprint. Signed by ARGYROPOULOS. VF	17
850	★★	(A37a), 1 Dr./2 Drs. with inverted overprint. F	12
851	★★	(A37b), 1 Dr./2 Drs. in marginal B4, with double overprint. Signed by P. DROSSOS. VF	40
852	★★	(A37b), 1 Dr./2 Drs. in marginal B4 with double overprint. VF	40
853	★★	(A39a), 1 Dr./2 Drs. with inverted overprint. VF	20
854	★★	(A39b), 1 Dr./2 Drs. with double overprint one inverted. Signed by P. DROSSOS. VF	50
855	★★	(A39VAR), 1 Dr./2 Drs. in vertical pair with handstamp "ΣΧΕΔΙΟΝ". VF	8
856	★	(A40VAR), 5 Drs. in vertical pair, one without overprint. VF	80
857	★★	(A40a), 5 Drs. with inverted overprint. VF	25
858	★★	(A40b), 5 Drs. in marginal B4, with double overprint. VF	80
859	★★	(A40b), 5 Drs. with double overprint. VF	20
860	★★	(A41a), 10 Drs. with inverted overprint. VF	10
861	★★	(A42a), 25 Drs. with inverted overprint. Signed by P. DROSSOS. VF	100
862	★★	(A44/A53), 10 values cpl. set. VF	400
863	★	(A44/A53), 10 values cpl. set. F	180
864	⊙	(A44/A53), 10 values cpl. set. VF	185
865	★★	(A54a), 2 Drs. marginal copy without watermark. VF	10
866	★★	(A54b), 2 Drs. in B4, with double print of center. VF	80
867	★★	(A54b), 2 Drs. with double print of center. VF	20
868	★★	(A59a), 50 Drs. marginal, with double print. VF	60
869	★	(A59a), 50 Drs. marginal, with double print. VF	40
870	★★	(A60a), 10 Drs. in vertical imperforate pair. VF	50
871	★★	(A60b), 10 Drs. marginal, with double print. VF	30
872	★★	(A60c), 10 Drs. in vertical imperforate pair, printed on gum. VF	60
873	★★	(A61a), 25 Drs. in vertical imperforate pair, oxidized spots. F	30
874	★★	(A61aVAR), 25 Drs. in marginal vertical imperforate pair, printed on gum. VF	60
875	★★	(A62a), 50 Drs. in vertical imperforate pair. VF	50
876	★★	(A62b), 50 Drs. in marginal imperforate pair and double print, one inverted. VF	75
877	★★	(A62c), 50 Drs. in vertical imperforate pair, printed on gum. VF	90
878	★★	(A62VAR), 50 Drs. in vertical pair, with poor printing and displaced perforation. VF	50
879	★★	(A63c), 100 Drs. in vertical imperforate pair, printed on gum. VF	90
880	★★	(A63d), 100 Drs. in marginal imperforate B4, with double print. VF	180
881	★★	(A64a), 200 Drs. in vertical marginal imperforate pair. VF	50
882	★★	(A64b), 200 Drs. marginal, with double print of the centre. VF	15
883	★★	(A64VAR), 200 Drs. marginal, with double print. VF	15

884	★★	(A64VAR), 200 Drs. in marginal imperforate pair, with displaced perforation. VF	40
885	★★	(A64VAR), 200 Drs. marginal, with displaced background colour. VF	10
886	★★	(A65a), 400 Drs. in vertical imperforate pair. VF	50
887	★★	(A65b), 400 Drs. marginal, with double print. VF	15
888	★	(A65b), 400 Drs. corner copy, with double print. VF	10
889	★★	(A65c), 400 Drs. in vertical imperforate pair with double print, one inverted. VF	90
890	★★	(A65VAR), 400 Drs. pale blue. VF	10
891	★★	(A65VAR), 400 Drs. with displaced background colour. VF	10
892	★★	(A66/A69), 4 values cpl. set in corner B4. VF	175
893	★★	(A66/A69), 4 values cpl. set. VF	40
894	★★	(A66/A69), 4 values cpl. set. VF	40
895	⊙	(A66/A69), 4 values cpl. set. VF	8
896	★★	(A70/A72), 3 values cpl. set in lower left corner B4. VF	225
897	★★	(A70/A72), 3 values cpl. set. VF	65
898	★★	(A70/A72), 3 values cpl. set. VF	65
899	★★	(A70/A72), 3 values cpl. set cancelled with "AKYPON". VF	70
900	★/⊙	(A70/A72), 6 values, 2 cpl. sets. VF	30
901	★★	(A73/A79), 7 values cpl. set in lower right corner B4, with inscription "1.7.1958". VF	275
902	★★	(A73/A79), 7 values cpl. set. VF	40
903	★★	(A73/A79), 7 values cpl. set cancelled with "AKYPON". VF	160
904	⊙	(A73/A79), 7 values cpl. set. VF	OFFER
905	★★	(A76a), 25 Drs. with double print in black. VF	125
906	☒	First Flight Cover Mytilene - Athens (19.2.30), franked with 3 Drs. (VI. A2) and 40 lep. Landscapes (24 flown). VF	180
907	☒	First Flight C. of Zeppelin to S. America (23.3.32). P.S.P.C. 40 lep. franked with 25 Drs. litho+2 Drs. Landscapes and showing all the commemorative cds. (diagonal crease)	600

CHARITY STAMPS

908	★★	(C13X), 1 lep./3 lep. Thin overprint on thin paper, plate II. Complete sheet of 100 with all the relative overprint errors including "KM". Some defects normal for full sheet. VF	140
909	★★	(C13Xb), 1 lep./3 lep. corner B4 with double overprint. VF	40
910	★★	(C13Y+C13YM), 1 lep./3 lep. in marginal B6, lower pair with overprint variety "K..Π". VF	12
911	★★	(C13Y, C13YG, C13YI), 1 lep./3 lep. in marginal B6, thin overprint, plate type II, with varieties "straight line over u" and "K.M.". SUPERB	40
912	★★	(C14), 5 lep./1 lep. in full sheet of 100 with all the relative errors. VF	12
913	★★/★	(C14e), 5 lep./1 lep. single and pair with inverted overprint. F	25
914	★★	(C14w), 5 lep./1 lep. corner copy, with mirror overprint. RR and VF	100
915	★★	(C15b), 5 lep./20 lep. with double overprint. VF	15
916	★★	(C15c), 5 lep./20 lep. in B4 with double overprint, one inverted. VF	60
917	★★	(C16+16R), 5 lep./40 lep. deep brown. Thin overprint on thick paper. Complete sheet of 100 with both plates (10 pairs C16w) with all the relative overprint errors. Some defects normal for full sheet. VF	150
918	★★	(C17), 5 lep./50 lep. Complete sheet of 100 with all the relative overprint errors. Some defects normal for full sheet. VF	70
919	★★	(C18), 5 lep./1 Dr. on thin paper. Complete sheet of 50 with all the relative overprint errors. Some defects normal for full sheet. VF	120
920	★★	(C20), 30 lep./30 lep. on thick paper. Complete sheet of 100 with all the relative overprint errors. SUPERB	90
921	★★	(C20+C20N), 30 lep./30 lep. in B4, one stamp with "Π with upper dot" pos. 58. VF	9
922	★★	(C23b), 5 lep./25 lep. in corner B4, with double overprint and inscription "ΑΔΕΛΦΟΙ Γ. ΑΣΠΙΩΤΗ ΕΝ ΚΕΡΚΥΡΑ". Some perforations separated. VF	40
923	★★	(C24Xb), 5 lep./40 lep. with double overprint. VF	10
924	★★	(C24Xb), 5 lep./40 lep. with double overprint. VF	10
925	★★	(C24Xe), 5 lep./40 lep. with inverted overprint. VF	15

926	★★	(C24Xq), 5 lep./40 lep. in B4, one stamp perforated 10 1/2 on left side. Very interesting that only one stamp has different perforation. VF	40
927	★★	(C25e), 5 lep./50 lep. with inverted overprint. VF	20
928	★	(C27/C29, C34), 1 lep./80 lep., 5 lep./60 lep., 5 lep./80 lep., 20 lep./40 lep. F-VF	20
929	★★	(C34, C38), 20 lep./40 lep., 20 lep./90 lep. VF	40
930	★★	(C37), 20 lep./80 lep. VF	120
931	★	(C37), 20 lep./80 lep. in pair. VF	120
932	★	(C37), 20 lep./80 lep. VF	55
933	★	(C39), 5 lep./10 lep. VF	12
934	★★	(D41a), 3 lep. with double overprint reading up. VF	15
935	★	(D41a), 3 lep. pair with double overprint. VF	15
936	★	(D41a), 3 lep. with double black overprint. VF	8
937	★★	(C44t), 1 lep./50 lep. one figure "1" straight. VF	100
938	★	(C54/C56), 3 values cpl. set. VF	35
939	★★	(C82a), 10 Drs./5 lep. marginal B4 with double overprint. VF	60
940	★★	(C88a), 2 Drs./40 lep. in corner pair with double overprint. VF	25
941	★★	(C91b), 50 Drs./10 lep. marginal B4 with inverted overprint. VF	60

POSTAGE DUE STAMPS

942	⊙	(D1/D7), 7 values (1 lep. - 60 lep.) perforated 10 1/2. VF	32
943	⊙	(D1C/D3C, D6C, D8C/D11C), 1, 2, 5, 40, 70, 80, 90 lep. 1 Dr. perforated 12 1/2, 90 lep. mint. VF	45
944	★	(D1D, D3D, D8D/D11D), 1 lep., 5 lep., 70 lep., 80 lep., 90 lep., 1 Dr. perforated 10 1/2 X 12 1/2. F - VF	32
945	⊙	(D2/D6, D10, D11), 7 values. VF	35
946	★	(D2C, D8Γ/D10C), 2 lep., 70 lep., 80 lep., 90 lep., 1 Dr., with perforation 12 1/2. VF	40
947	⊙	(D4F, D8F, D12F), 10 lep., 70 lep., 2 Drs. perforated 10 1/2 X 9 1/2. F - VF	60
948	⊙	(D5A), 20 lep. perforated 11. F	27
949	⊙	(D5D/D6D, D8D, D11D), 20 lep., 40 lep., 70 lep., 1 Dr. perforated 10 1/2 X 12 1/2. VF	45
950	★	(D7/D8, D12A), 60 lep., 70 lep., 2 Drs. F - VF	30
951	★	(D8A/D10A), 70 lep., 80 lep., 90 lep., perforated 10 1/2. VF	20
952	★	(D8A/D9A, D12A), 70 lep., 80 lep., 2 Drs. perforated 10 1/2. F	20
953	★	(D8D), 70 lep. in B4, perforated 10 1/2 x 12 1/2. VF	25
954	★	(D8Z), 70 lep. perforated 10 1/2 x 9 1/2. VF	12
955	★	(D10C, D11C), 90 lep. and 1 Dr., perforated 12 1/2. VF	20
956	⊙	(D12B), 2 Drs. perforated 9 1/2. VF	10
957	★★	(D13H), 1 lep. in sheetlet of 25. RR and VF	50
958	★★	PROOF (D13H), 1 lep. imperforated single copy with displaced center. VF	16
959	★★	(D13HaVAR), 1 lep. imperforated B4 with displaced center. VF	60
960	★	(D14a), 2 lep. with double center, perforated 12 1/2. F	20
961	★	(D14A), 2 lep. perforated 10 1/2. Gum crease. F	60
962	★★	(D14H), 2 lep. in sheetlet of 25. RR and VF	50
963	★★	(D16VAR), 10 lep. in imperforate B4, perforated 12 1/2 only on one side. VF	180
964	⊙	(D16A, D18A/D22A, D24A), 10, 40, 60, 70, 80, 90, 200 lep. perforated 10 1/2. VF	60
965	⊙	(D16B, D19B, D20D), 10 lep., 60 lep. perforated 12 1/2, 70 lep. perforated 9 1/2. VF	10
966	★★	PROOF (D17), 20 lep. imperforated pair. VF	45
967	★★/⊙	(D23B), 100 lep. mint and used with perforation 12 1/2. VF	20
968		Postage dues 1875 issue, 6 values in sheelet. FORGERY	30
969		Postage dues 1876 issue, 6 values in sheelet. FORGERY	30
970	⊔	Part of cover, franked with 15 c. French stamp and taxed upon arrival with 20 lep. PostageDue, cancelled with "AΘHNAI". VF	20
971	★/⊙	Three stockcards containing 26 postage dues (1875/1876), all FORGERIES. Interesting lot	50

972	★	(D25/D38), 14 values cpl. set. VF	15
973	(★)	(D26a), 2 lep. marginal imperforate pair, with thins	20
974	★★	PROOF (D28), 5 lep. black on thin watermarked paper. VF	15
975	★	(D28a), 5 lep. marginal imperforate single copy. VF	10
976	★★	(D39a), 1 lep. with double overprint. VF	20
977	★	(D39a, D40a), 2 copies with double overprint. VF	15
978	★	(D41a), 3 lep. with double overprint. VF	8
979	★★	(D43a), 10 lep. with double overprint. F	18
980	★★/★	(D43a), 10 lep. in B4 with double overprint. Three stamps without hinge. VF	65
981	★	(D43a), 10 lep. with double overprint. VF	10
982	★	(D52), 3 Drs. with black overprint reading down. F	25
983	★	(D54/D63S), 9 values with red overprint. VF	15
984	⊙	(D55VAR), 2 lep. with impressive displaced perforation. Rare and VF	10
985	★	(D58A, D60A), 20 lep., 40 lep. red overprint pairs. In both pairs one with "ΕΛΛΗΝ ΚΗ". VF	20
986	★★	(D81Ba), 25 lep. with clear double print. VF	80
987	★	(D85, D86A), 80 lep., 1 Dr. both with wide perforation on upper side. VF	14
988	★	(D86, D87), 1 Dr. ultramarine, 2 Drs. VF	15
989	★★	(D87A), 2 Drs. in B6 without accent on "O". VF	35
990	★★	(D87A+D87AVAR), 2 Drs. in marginal B4. Two stamps with perforation 10 1/2. VF	20
991	★★	(D90/D97), 8 values cpl. set. VF	35
992	★★	PROOF (D104), 200 Drs. in marginal imperforated pair with triple and mirror printing. VF	45

NATIONAL RESISTANCE ISSUES

993	☒	(R1/R4), 4 values cpl. set on COVER, cancelled with "ΑΓΠΙΝΙΟΝ 25.10.44" to Messolongi. VF	220
994	★★	(R1, R2, R4), 3 values in marginal B4. VF	90
995	★★/★	(R20, R20VAR), 5 ΛΕΒΑ./25.000 Drs. in B4, one stamp with variety "EBPOY" in Roman type letters. 3 stamps (including the variety) without hinge. VF	180
996	★★	(R36), 4.000 Drs. corner copy. VF	20
997	★★/★	(R37/R38), 6.000 Drs. and 8.000 Drs. 7 stamps all with faults	14
998	☒	Cover franked with 100.000 Drs./2000 Drs. X 2 (VI. R40) to Athens (Kifissia), cancelled with "ΜΥΤΙΛΗΝΗ 17.10.44" and showing censure marks. Real letter, not philatelic. RR and VF	250
999	☒	COVER, franked with 200.000/1.000 Dr. (VI. R41), cancelled with "ΜΥΤΙΛΗΝΗ 25.10.44". F	75
1000	★★	LEFKADA (R45), 5.000.000 Drs./25.000 Drs. in marginal B4, one stamp with short perforations. F-VF	120
1001	★★	FERRES ISSUE (533/550), 18 values cpl. set with overprint "5 ΛΕΒΑ". VF	500
1002	★★	5 ΛΕΒΑ/50 Drs. VF	20
1003	★★	5 ΛΕΒΑ/200 Drs. VF	20
1004	★★	5 ΛΕΒΑ/500 Drs. VF	20
1005	★★	5 ΛΕΒΑ/1000 Drs. VF	20
1006	★★	5 ΛΕΒΑ/2000 Drs. VF	20
1007	★★	5 ΛΕΒΑ/5000 Drs. VF	20
1008	★★	5 ΛΕΒΑ/25000 Drs. VF	20

UNOFFICIAL ISSUES

1009	★★	(UA1/UA3 + UA1A), 4 values cpl. set in B4. VF	200
1010	★★	(UA1/UA3), 3 values cpl. set in lower left corner B4. VF	70
1011	★★	(UA1, UA1A, UA2, UA3), 3 values cpl. set + 3 Drs. light green. VF	50
1012	★★	(UA1+UA1A), 3 Drs. in marginal B4 (2 gutter pairs). Each gutter pair has one stamp UA1 and the other UA1A. Catalogue price 520 €. VF	150
1013	★★	(UA1A), 3 Drs. light green in corner B4. VF	130
1014	★★	(UA1A), 3 Drs. light green in marginal pair. VF	65
1015	★★	(UA1W+UA1AW, UA2W), 3 Drs. deep green and light green, 5 Drs. two gutter pairs. VF	120

1016	★★	(UA4/UA7), 4 values cpl. set in B4 with overprint on "PATAGONIA" set "IV ΕΚΘΕΣΙΣ ΤΗΣ ΑΝΑΤΟΛΗΣ ΒΑΠΙ 1933". Just a few B4 exist. Certified by O. VLASTOS LTD. Wonderful item RRR and VF	3500
1017	★★	(UA4/UA7), 4 values cpl. set. The 3 Drs. (VI. UA5) with part of gum missing. VF	600

VARIOUS LOTS

1018	☒	9 mostly Illustrated commemorative Covers with good frankings, cancelled by commemorative cds (all sport or Olympic games). VF	18
------	---	--	----

HELLENIC TERRITORIES

DEDEAGATZ

1019	(★)	HELLENIC ADMINISTRATION (2/3VAR), 10 lep., 25 lep. the latter with mirror print. VF	20
1020	★★	(4+4a), 5 lep./1 ct. in pair, one stamp with variety "ΔΕΛΕΑΓΑΤΣ". FORGERY	35
1021	★★	FRENCH POST OFFICE (1), 5 c. green in B4, overprinted with "DEDEAGH". VF	100
1022	☒	C.P.C. of Turkish warships, posted from Dedeagatz 17.II.1913 to France, franked with 5 c. Dedeagatz French P.O. (VI. 10), cancelled with "DEDEAGH 17 FEBR. 13". Transit cds "COΛYH-SOLOUN 8.II.1913". Arrival cds. Rare and VF	130
1023	☒	Turkish P.S.P.C. with 20 pa. printed stamp, from Dedeagatz to Istanbul (12.2.1891), cancelled with cds type II in violet. F	40
1024	☒	P.S.P.C. 20 pa., written in Dedeagatz (10.X.1900), cancelled with illegible negative postmark. Arrival cds "STRASSBURG 13.10.1900". RRR and VF	30
1025	☒	P.S.P.C. 20 pa., written in Dedeagatz (5.2.1901), cancelled with illegible negative postmark. Arrival cds "ERFURT 9.2.01". RRR and VF	50
1026	☒	Part of COVER (opened out) to Constantinople, franked with 20 pa., cancelled with bilingual "DEDE-AGHADJ" type IV (25.6.1907). F	35

DODECANESE

1027	☒	BRITISH MILITARY ADMINISTRATION (1/9), 9 values cpl. set on cover cancelled to order with "21.5.45". F	14
1028	★★	GERMAN OCCUPATION (5d), type 5. Oxidized spot. F	350
1029	⊙	ITALIAN OCCUPATION (1/2), 2 values cpl. set. VF	25
1030	☒	COVER, bearing cpl. set (VI. 1/2), cancelled with "KARKI 14.11.1912". Philatelic cover. On back with "MERSINA b" of Austrian P.O. VF	70
1031	★	(16), 75 c. carmine. Suspicion of hinge. VF	10
1032	★	(31/35), 5 values cpl. set. F	200
1033	★★	(A22/A27), 6 values cpl. set. VF	220
1034	★★	(A34/A42), 9 values cpl. set. VF	400
1035	★★	RODOS: ITALIAN OCCUPATION (30VAR), 1,25 L. imperforated at the right. RR and SUPERB	600
1036	★★	(65/73), 8 values cpl. set. Some yellow perforations on gum, otherwise VF	150
1037	★★	RODOS: ITALIAN OCCUPATION (85a), 25 c. + 25 c. green with inverted overprint. VF	75
1038	☒	"CATTAVIA" (Rodi) (N-G. 2) on 50 c. stamp of Rhodes. F	18
1039	☒	COVER, from Rodos to Bruxelles, franked with 20 c. and 40 c. Italian stamps, cancelled with "RODI (EGEO) 14.7.21". Some faults on cover	50
1040	☒	COVER, from Rodos to Bruxelles, franked with 25 c. Italian stamp, cancelled with "RODI (EGEO) 19.5.19". Backstamped with arrival cds. VF	45
1041	☒	REGISTERED COVER, from Rodos to Bruxelles, franked with 20 c. X 10 (total 2 L.) Italian stamps, cancelled with "POSTE ITAL. RACC. ASS. RODI (EGEO) 5.1.23" various transit cds. Some faults on cover	60
1042	☒	Letter franked with 10 sld. Austrian Levant, cancelled with "LLOYD SMYRNE OESTER. POST". Arrival cds. Austrian "RODI" (VI. 6). F	150
1043	☒	Letter franked with 10 sld. Austrian Levant, cancelled with "LLOYD SMYRNE OESTER. POST". Arrival cds. Austrian "RODI" (VI. 6). VF	150
1044	☒	P.S.P.C. to Holland with 20 pa./5 h. printed stamp (Austrian Levant), cancelled with "RODI" (VI. 8). Some faults on back	90
1045	☒	Cover franked with 25 h. (faulty) cancelled with "TRIESTE" to RHODES. Arrival cds. "b RHODUS OESTERR. POST" (VI. 10). F	25

1046	△	"RHODES TURQUIE D' ASIE" (VI. 11) on 10 c. stamp of Alexandria. F	65
1047	★★	Italian Fiscal stamp overprinted with "GOVERNO DI RODI-DEBITO PUBBLICO OTTOMANO". VF	12
1048	△	PRINTED MATTER to Italy, franked with 25 c. Italian stamp, cancelled with "RODI (EGEO)" (illegible). VF	15
1049	☒	Official letter of MUNICIPIO DI RODI (1943), franked with 25 c. Italian stamp. VF	10
1050	☒	3 Official letters (MUNICIPIO DI RODI), franked with 25c. Italian stamps. VF	28
1051	☒	OFFICIAL DOCUMENT, sealed on sealing wax "UFFIZIO SANITARIO DI RODI". Transit cds "LLOYD SMYRNE" to Constantinople. VF	170
1052	○/△	SMALL COLLECTION of Italian cds. on stamps of Dodecanese or Italian stamps used in Dodecanese: Rodi (VI. 16), Kalimnos (VI. 3), Kos (VI. 4), Simi (VI. 6), Leros (VI. 3), Karki (VI. 2), Caso (VI. 1), Stampalia (VI. 1), Patmos (VI. 3), Nisiros (VI. 3), Lipsos (VI. 2), Scarpanto (VI. 1), Castellorizo (VI. 2). F-VF	100
1053	○	SMALL ALBUM with used stamps (mostly Ferruci and Garibaldi) all in very fine condition but not cpl. sets. Catalogue price about 580 €. Very favourable starting price	135
1054	★	ASTYPALEA: ITALIAN OCCUPATION (9), 20 c. orange without watermark. VF	45
1055	★	(9), 20 c. without watermark. VF	30
1056	☒	COVER franked with (VI. 1/3), cancelled to order by Italian cds "CALIMNO EGEO". VF	60
1057	△	5 c. Italian stamp, cancelled, cancelled by the Ottoman "KALYMNOS 27.6.1912" (N-G. 1) without arabic spelling. VF	70
1058	★	KARPATOS: ITALIAN OCCUPATION (9), 20 c. without watermark. VF	55
1059	★	(9), 20 c. VF	54
1060	★	(9), 20 c. F	40
1061	☒	LEROS: ITALIAN OCCUPATION. REGISTERED LETTER RECEIPT cancelled with "LERO PORTO LAGO (EGEO)". Unknown cds. till today. Rare and VF	50
1062	☒	COVER, franked with 1 pi. Turkish stamp, cancelled with illegible "LERYOZ" (Gal. 2). Arrival cds "STAMBOUL ARRIVEE". VG	70
1063	★	NISSIROI: ITALIAN OCCUPATION (9), 20 c. orange without watermark. VF	45
1064	★	(17/26), 10 values cpl. set. F	35
1065	★★/★	PATMOS: ITALIAN OCCUPATION (1/11), 11 values 4 cpl. sets., No. 8 and No. 9 with hinge. VF	140
1066	★	(9/11), 3 values 2 cpl. sets. F	70
1067	☒	SIMI: ITALIAN OCCUPATION. Part of COVER to Tunis, franked with 9 x 2 c. Italian stamps, cancelled with "SIMI (EGEO)". Part of cover missing but RRR	60
1068	☒	COVER to Germany, franked with 2 x 20 c. + 1 x 60 c. Italian stamps, cancelled with "SIMI". VF	27
1069	○	"SIMI" (N-G 2), on two Turkish stamps 20 pa. and 1 pi. 1892. F-VF	70
1070	★★	CHALKI: ITALIAN OCCUPATION (17/26), 10 values cpl. set, bicoloured gum. F	50
1071	☒	KASTELLORISO: FRENCH POST OFFICE. COVER, posted to Smyrne, franked with 1 c. In B10 and 25 c. in B4 (Castellorizo: French Occ. 14, 32), cancelled with military handstamp "KASTELLORISO CORPS D' OCCUPATION". Rare and VF	700
1072	○	(38/41), 4 values. F	300
1073	○	(307/313, 316), 8 Greek stamps "Campaign of 1912", cancelled with official postmark "ΠΡΟΣΩΠΙΝΗ ΔΙΟΙΚΗΤ. ΕΠΙΤΡΟΠΗ ΚΑΣΤΕΛΛΟΡΙΖΟΥ ΤΜΗΜΑ ΤΑΧΥΔΡΟΜΕΙΟΥ". VF	50

EPIRUS

1074	★★/★	ARGYROCASTRO (3P (3 + 3A)), 10 lep. + 10 lep. in B8 with overprint reading up. Only one stamp with hinge. VF	90
1075	★★/★	(4P (4 + 5)), 20 lep. + 25 lep. in B8 with overprint reading up. Three pairs without hinge. VF	90
1076	★★	(6P), 30 lep./2 pa. and 50 lep./2 pa. in B4 with overprint variety. VF	50
1077	★★	(9P (9X + 7X)), 40 lep. + 80 lep. in B4 with overprint reading down. VF	60
1078	(★)	KORYTSA (37/39, 40/41), 5 values 2 cpl. sets. VF	29
1079	★★	MOSCHOPOLIS (42a), 1 lep. imperforated strip of 3. VF	30
1080	★★	(43a), 2 lep. imperforated pair. VF	25
1081	△/○	(43/45, 49, 50, 53/55), 8 values. VF	25
1082	☒	REGISTERED LETTER, franked with Moschopolis 5 lep. + 2 x 10 lep. + 25 lep. (VI. 45/47), addressed to Yvert et Tellier - Amiens, but without arrival cds. Some stains	100
1083	★★	(56a), 25 Drs. with inverted and displaced center. VF	75

1084	★★	(56VAR), 25 Drs. brown violet. VF	27
1085	★★	(57a/69a), 13 values cpl. set, all stamps with small "O" in " – ΠΟΛΙΣ". RR and VF	700
1086	(★)	CHIMARRA (70/73), 4 values cpl. set in corner B4 VF FORGERIES	100
1087	(★)	(70/73), 4 values cpl. set in pairs. FORGERIES. VF	60
1088	(★)	(70/73), 4 values cpl. set FORGERIES. VF	28
1089	(★)/⊙	(70/73+U19/U22), Chimarra set mint no gum FORGERY and private issue used. VF	35
1090	△	(70/73), 4 values cpl. set on part of cover, cancelled with "XEIMAPPA 15.2.14". FORGERIES. VF	20
1091	★	HELLENIC ADMINISTRATION (1/11, 2A), 12 values cpl. set. VF	70
1092	★★	(1c), 1 lep. with double overprint, one inverted. VF	18
1093	★★	(2b), 2 lep. marginal copy with inverted overprint. VF	17
1094	★	(5b), 10 lep. with double overprint. VF	17
1095	⊙	(11, 31, 33), 1 Dr., 1 Dr., 3 Drs. all FORGERIES. VF	18
1096	★★	(19VAR), 2 lep. in marginal B4 with double perforation. VF	30
1097	★★	(19b), 2 lep. in marginal B4 with double overprint. VF	60
1098	★★	(19b), 2 lep. with double overprint. VF	20
1099	★★	(21b), 3 lep. marginal B4 with double overprint. VF	53
1100	☒	REGISTERED COVER from Agioi Saranta to Athens, franked with 5 lep. (VI. 22), 5 lep. with double overprint (VI. 22b), 10 lep. marginal pair with double overprint (VI. 23b) and 5 lep. charity stamp (VI. C3), cancelled with "ΑΓΙΟΙ ΣΑΡΑΝΤΑ 11 ΔΕΚΕ. 15" and showing boxed "Σ. ΑΠΘ./ΓΡΑΜ". RR and VF	230
1101	⊙	(23+23a), 10 lep. in pair, one stamp with variety "ΓΠΕΙΠΟΣ". Rare and VF	12
1102	★★	(43/67), 25 values cpl. set in B4. VF	110
1103	★★	(48a), 80 lep. with variety double frame. VF	35
1104	★★	(58a), 25 Drs. with inverted overprint. VF	60
1105	⊙	"JANINA OEST. POST" on 1 pi. strip of 3 Austrian Levant stamps. F	12

THESSALY

1106	△/⊙	(1/5), cpl. set, cancelled with "PHARSALA". Some yellow spots. F	60
1107	☒	Cpl. set. 5 values on philatelic cover, cancelled with LARISSA arrival cds LECHE. VF	30
1108	⊙	TURKISH OCCUPATION 20 pa., 1 pi., 5 pi. FORGERIES with fake cds. "DOMOKOS". VF	18
1109	⊙	Boxed "P.P." (Volos French P.O.) (N-G. IV) on 20 pa. Turkish stamp. RRR and F	120

SALONICA - MACEDONIA

1110	⊙	"BAATH (ΧΑΛΚΙΔΙΚΗΣ)" type V New Terr. cds (reconstructed) of 3 pieces. F	10
1111		Document dated 11-6-1931 (advise for payment) stamped with Free Salonica Zone. VF	10
1112	☒	P.S.P.C. 20 pa./5 Kr. Austrian levant, posted to Mahren, dated 12.2.95, cancelled with cds "SALONICO" (VI. 6). Arrival cds. VF	25
1113	☒	P.C. from Drama to Sofia, dated 2.?.1918, stamped with military handstamp. VF	45
1114	☒	COVER to Samokovo Bulgaria, franked with 5 ct. (2) Bulgarian stamps, cancelled with cds "DEMIR-HISSAR 1913" (=SIDIROKASTRO). VF	150
1115	☒	P.P.C. to Sofia Bulgaria, franked with 5 ct., cancelled with "CEPECb" (N-G. 1) Bulgarian cds dated 9.IV.1913. VF	70
1116	☒	BRITISH LEVANT, P.S.P.C. 1 d. posted to Budapest, cancelled with cds "A BRITISH POST OFFICE SALONICA MY 6 07" (N-G. 1). Arrival cds. VF	50
1117	☒	LETTER, written in Volos (1885) and transported to Salonica by private person. F	160
1118	☒	COVER, franked with 1 pi., cancelled with "SALONIQUE DEPART". F	150
1119	☒	COVER, franked with 1 pi., cancelled with bilingual "SALONICA"	20
1120	☒	SALONICA, Turkish P.S.P.C. 20 pa. posted to Γρατοκο, cancelled with bilingual cds "SALONIQUE" (N.G. 20) and stamped with R/R cds. F	10
1121	⊙	"SALONIQUE 2" (N-G. 9, 12), two postmarks VG-VF, "SALONIQUE HUKUMET KONACHI" (N-G. 1) VF, "SALONIQUE" (N-G. 5) R/R/ postmark VF and "SELANIK 16" oval postmark RRR and VF	75
1122	⊙	"AGHOSTOS" (=NAOUSSA) (N-G. 2) bilingual cds. on 10 pa. B4 Turkish stamps. VG	25

1123	✉	P.C. to Salonica, franked with 20 pa. Turkish stamp, cancelled with "AGHOSTOS" (=NAOUSSA) bilingual cds. F	170
1124	△	"AVRAT-HISARI" (=KILKIS) (N-G. 1) postmark on 20 pa. pair Turkish stamps. VF	40
1125	✉	P.C. to Sofia Bulgaria, dated 13.IV.1913, stamped with cds "DEMIR-HISSAR" (=SIDIROKASTRO) Bulgarian postmark and military handstamp. VF	150
1126	⊙	"DEMIR HISSAR" (=SIDIROKASTRO) (N-G 1), on 2 pi. Ottoman stamp. VF	28
1127	⊙	"DEMIR-HISSAR" (=SIDIROKASTRO) (N-G. 1) postmark on 1 pi. Turkish stamp. G	15
1128	⊙	"DIMOUR HISSAR" (=SIDIROKASTRO) (N-G 3) on 10 pa. and 20 pa. 1901 Turkish stamps. F	12
1129	△	"KAYALAR 99" (=PTOLEMAIDA) (N-G. 2) postmark on 10 pa. pair Turkish stamps. VG	23
1130	✉	COVER to Leipzig (Germany), franked with 1 pi. Turkish stamp, cancelled with bilingual "KESRIE" (=KASTORIA). Arrival cds. VF	100
1131	✉	COVER to Germany, franked with 1 pi. Turkish stamp, cancelled with "KESRIE" (=KASTORIA) (N-G. 4) bilingual cds. Transit and arrival cds. VF	70
1132	△	"NASLIDJ" (=NEAPOLIS VOIOU) (N-G. 3) bilingual cds. on 20 pa. pair Turkish stamps. VF	30
1133	△	"NASLIDJ" (=NEAPOLIS VOIOU) (N-G. 4) bilingual cds. on 1 pi. Turkish stamp. F	25
1134	⊙	"OSTROVO" (N-G. 1) bilingual cds on 2 1/2 pi. Turkish stamp. G	25
1135	⊙	"PRAVECHTA" (=ELEFTHEROUPOLI) (N-G 2-3) two types on 2 pairs Ottoman stamps. VF	28
1136	⊙	"PRAVECHTA (=ELEFTHEROUPOLI) (N-G. 3) bilingual cds on 20 pa. pair Turkish stamps. VF	15
1137	⊙	"PURSIDJAN" (=PROSOTSANI-DRAMA) (N-G. 1) bilingual cds. on 20 pa. pair Turkish stamp. VF	40
1138	△	"SARI-CHABAN" (N-G. 1) bilingual cds on 20 pa. Turkish stamps. F	30
1139	△	"SELTCHE" (N-G. 2) bilingual cds on 1 pi. Turkish stamp. VG	20
1140	⊙	"SEDJISTE" (=SIATISTA) (N-G. 3) bilingual cds. on 1pi. Turkish stamp. VG	10
1141	⊙	"SERRES TURQUIE" (N-G. 6) on 1 pi. Turkish stamp. F	50
1142	⊙	"SIROZ" (N-G. 5) postmark on 5 pa. Turkish stamp. G	30
1143	✉	TELEGRAM stamped with negative postmark "SOROVITCH" (=AMYNTAIO) (illegible). F	75
1144	△	"YENIDJELI-VARDAR" (N-G. 4) bilingual cds on 1 pi., 2 pi. Turkish stamps. SUPERB	45
1145	✉	P.P.C., showing "Vue de l'allee du chemin de fer a Serres", posted and franked with 20 pa. Turkish stamp, cancelled with "ZILHOVA" (N-G. 3) bilingual cds. VF	150

THRACE

1146	✉	COVER (5A), 1 pi. blue, posted to Gumuldjina, cancelled with negative postmark in red "DEDE-AGADJ". RRR and VF	300
1147	⊙	AUTONOMOUS THRACE (7b+7bd), 1 pi. grey in strip of 4 on plain paper. 2 stamps with double print due to sliding. RRR and VF	190
1148	✉	COVER (7A), 1 pi. blue, posted to "MAKRI-KEUI CONSTANTINOPLE", cancelled with negative postmark "DEDE-AGADJ". Arrival bilingual cds "MAKRI-KEUI 15.10.913". R and	
1149	★★	HELLENIC ADMINISTRATION (2c), 1 lep. in full sheet of 100 stamps with inverted overprint. VF	3000
1150	★	(6), 5 Drs. VF	15
1151	★	(17c), 15 lep. with inverted overprint. VF	12
1152	★★	(23), 2 Drs. pair with 3-lined "ΔΙΟΙΚΗΣΙΣ ΔΥΤΙΚΗΣ ΘΡΑΚΗΣ". VF	75
1153	★	(25, 30, 32, 33), 4 values. VF	60
1154	★	(26/29, 31), 5 values. VF	23
1155	★★	(26b), 2 lep. in B20 with 3 margins, plate No. 4 with inverted 3-lined overprint. VF	600
1156	★★	(26b), 2 lep. in B4 with inverted overprint. VF	120
1157	★★	(26b), 2 lep. with inverted overprint. VF	45
1158	★★	(37), 3 lep. in full sheet of 100, one vertical row of stamps (left) without overprint and one row of overprints (right) on the margin. RRR and SUPERB	2000
1159	★★	UNITED THRACE (40/50), 11 values cpl. set. VF	70
1160	★★	(41/42), 2 lep., 3 lep. in corner B8, with displaced overprint. VF	25
1161	★★	(41/42VAR), 2 lep. pair and 3 lep. marginal B4, all with displaced overprint. VF	18
1162	★★	(41, 44, 45), 2 lep., 10 lep., 20 lep. in B4 with displaced overprint. VF	12
1163	★★	(42c), 3 lep. pair with inverted overprint. Signed by A. ZEIS. VF	24
1164	⊙	(43), 5 lep. pair with "ΒΡΥΣΗ" cds. VF	15

1165	☒	PC franked with 2 x 5 lep. litho, with overprint "ΔΙΟΙΚΗΣΙΣ ΘΡΑΚΗΣ". VF	20
1166	★★	(45b), 20 lep. in B4 with inverted overprint. VF	120
1167	★	HIGH COMMISSION (60/68), 9 values cpl. set. VF	22
1168	◁	(65/68), 4 values, cancelled with bilingual "KIRK-KILISSE (TELEGR)". Rare and interesting lot. VF	80
1169	★	INTERALLIED ADMINISTRATION (31b), 10 ct. perforated 12 1/2. Rare and VF	180

ICARIA

1170	⊙	(1), 2 lep. in B4. VF	5
------	---	-----------------------	---

IONIAN ISLANDS

1171	☒	ENTIRE LETTER to Ithaca, dated 16.1.1859, showing cds "CORFU" (VI. 13), "POSTA PAGATA" postmark (VI. 58) and m/s 1. VF	25
1172	☒	ENTIRE LETTER dated 1860 from Cefalonia to Ithaca, showing cds. (VI. 45, 48, 37). F	50
1173	☒	ENTIRE LETTER to Ithaca, dated 16.5.1860, showing "ΚΕΦΑΛΛΗΝΙΑ" scroll oval (VI. 49), "Δ.Π." in single oval (VI. 48) and m/s 1. VG	20
1174		Decree of the local government for the island of St. Maura	2000
1175	★★★	IONIAN STATE (2), 1 d. blue in marginal B10, two stamps with trace of hinge. VF	420
1176	★★	ITALIAN OCCUPATION (1/13), 13 values cpl. set in B4. VF	40
1177	☒	Cover franked with cpl. set. SOLE JONIE (1/13), and charity 50 lep. (Zante VI. 34), cancelled to order with "ΖΑΚΥΝΘΟΣ". VF	35
1178	☒	P.C. posted in town, franked with 5 c. in B4 (VI. 1), cancelled with "ΛΗΞΟΥΠΙΟΝ 1 ΣΕΠ. 1941". VF	20
1179	★★	(8), 1.25 L. in B10, on gumside cancelled with "ΑΡΓΟΣΤΟΛΙΟΝ 1941". VF	12
1180	☒	CORFU: ITALIAN OCCUPATION (VI. 19/20, 22/32), on piece of paper, cancelled with "ΚΕΡΚΥΡΑ 5.6.41" FDC FAKE, with overprint and cds	25
1181	★★	(30), 10 Drs. VF	420
1182	★★	(39, 41VAR), 50 Drs. pair, 1 Dr. marginal pair with inverted overprint. Sold "as is". VF	120
1183	★★	(40), 100 Drs. marginal. VF	800
1184	★★/⊙	(48A), 10 lep. in sheetlet of 25 (3 margins). Two B4 cancelled with "ΚΕΡΚΥΡΑ 5 ΙΟΥΝ. 41" FD of circulation. Rare and VF	90
1185	☒	SERBIAN MILITARY POST OFFICE, PC. without stamps (1918) with two different cds. VF	12
1186	☒	Austrian Wrapper with 2 Kr. printed stamp and 1 Kr. additional, cancelled with "ΚΕΡΚΥΡΑ 1896" to AIVALY. Arrival cds. "METELINO" Austrian Post Office. RRR and VF	600
1187	☒	COVER, from Corfu to Stendal, franked with 10 Pf. Germania, cancelled with "KAIS. DEUTSCHE/MARINE SCHIFFSPOST No 411-12-02 (S.M.S. STEIN)". VF	75
1188	☒	P.C. of Corfu, franked with 5 pf. German stamp and P.C. illustrated with "SMS VICTORIA LUISE" German warship (unused). VF	75
1189	☒	COVER, posted to Italy, franked with 50 c. + 50 c. Italian stamps, cancelled with military cds "POSTA MILITARE N. 2 11.4.42" and with censorship strip	15
1190	☒	COVER (front) to Livorno, franked with 20 c./15 c. Italian stamp, cancelled with "RR. ITALIANI CORFU" and censor cachet. F	90
1191	☒	COVER (front), franked with 20 c./15c., cancelled with "MISSIONE MILITARE ITALIANA - CORFU" and censor cachet. F	90
1192	☒	COVER to Roma, franked with 25 c. Italian stamp, cancelled with "CORFU - POSTE ITALIANE" and showing censorship tape and marks. VF	100
1193	☒	COVER, franked with 25 c. Italian stamp, cancelled with "CORFU POSTE ITALIANE 24.6.17" to Rome, showing censorship tape and marks. VF	100

KAVALLA

1194	☒	COVER (not posted) franked with 5 values (VI. 1,4,5,6,7), cancelled with "ΕΛΛΗΝ. ΤΑΧΥΔΡΟΜΕΙΟΝ ΚΑΒΑΛΛΑΣ 20.7.13". FORGERY. VF	36
1195	☒	REGISTERED COVER franked with 2 values (VI. 7+8A), cancelled with "ΕΛΛΗΝ. ΤΑΧΥΔΡΟΜΕΙΟΝ ΚΑΒΑΛΛΑΣ 3/16.7.13" to Smyrna (Austrian post office). Cover with faules and fake cds. Probably it was forwarded because the postmen have not noticed that it was a forgery. F	40
1196	☒	COVER franked with 25 lep./5 st., cancelled with "ΕΛΛΗΝΙΚΟ ΤΑΧΥΔΡΟΜΕΙΟ ΚΑΒΑΛΛΑΣ" 7/20-7-13 to Athens (Drossos). VF	100

1197	☒	Cover franked with 50 lep./10 st., cancelled to order "ΕΛΛΗΝΙΚΟ ΤΑΧΥΔΡΟΜΕΙΟ ΚΑΒΑΛΛΑΣ" 1/14 ΙΟΥΛΙΟΥ 13 FDC. Authenticity legalization and signed Champion.	100
1198	★	(10, 11, 12a, 13/16), 7 values cpl. set. VF	75
1199	☐	FRENCH POST OFFICE: 25 c. French stamp, cancelled with cds "CAVALLE TURQUIE" (VI. 2). VF	45
1200	☒	P.C. to Volos, dated 26.4.1904, franked with 20 pa./20 he. Austrian levant stamp, cancelled with "CAVALLA" (N-G. 5). F	15
1201	☒	P.C. to Greece, dated 19.1.1902, franked with 10 pa./5 he. (2) Austrian levant stamps, cancelled with "CAVALLA" (N-G. 6) cds. VG	15
1202	☒	P.C. to Constantinople, franked with 20 pa. Turkish stamp, cancelled with "POSTE ELE DE CAVALA" oval postmark. Transit and arrival cds. VF	45
1203	☒	COVER to Kavalla, franked with 4 pa., 6 pa., 1 pi. Turkish stamps, cancelled with bilingual "STAMBOUL" and stamped with rectangular handstamp in Turkish. Flap of envelope missing	10
1204	☉	"KAVALA" (N-G. 4) negative postmark on 20 pa. Turkish stamp. VF	50

CRETE

1205	★★	CRETAN STATE (8), 2 Drs. brown in B4. VF	45
1206	☉	"ΓΑΠΑΖΟ" on 2 Drs. (VI. 13). VF	60
1207	☉	(15/19), 5 values cpl. set. F	40
1208	★	(17/19), 3 values. VF	50
1209	★★	(18), 2 Drs. in marginal B4 with black "ΠΡΟΣΩΡΙΝΟΝ". VF	150
1210	★★	(21), 50 lep. blue in marginal B4. VF	80
1211	★★	(24, 48), 10 lep., 5 lep./20 lep. in B4. VF	40
1212	★★/★	(25/26, 28/30), 2 lep., 5 lep., 20 lep., 25 lep., 50 lep. with diamond perforation. F-VF	18
1213	(★)	(25), 2 lep. violet, from presentation card. VF	15
1214	★★	(26), 5 lep. marginal pair with diamond perforation, full original gum. VF	20
1215	★	(26, D7), 5 lep. marginal pair, 1 Dr. postage due, all with diamond perforation. VF	18
1216	(★)	(26), 5 lep. green, from presentation card. VF	15
1217	(★)	(27), 10 lep. red, from presentation card. VF	15
1218	☉	(31), 1 Dr. VF	25
1219	★	(34/36), 3 values cpl. set in B4. FORGERIES	30
1220	★	(36VAR), 20 lep. with double printing on inverted. FORGERY	45
1221	★★/☉	(37/41, 42/47), 11 values, 2 cpl. sets (Therisson issues) FORGERIES	10
1222	(★)	(38VAR), 10 lep. with double printing. VF	30
1223	★★/★/☉	(42/47), 20 stamps all FORGERIES. VF	5
1224	★★	(42/44, 46/47), 5 values in B4 FORGERIES	5
1225	★	(48/50), 3 values cpl. set. VF	22
1226	(★)	(48/50), 3 values cpl. set with diamond perforation. VF	40
1227	(★)	(49), 25 lep. PROOF imperforated in blue. F	100
1228	(★)	(49), 25 lep. PROOF imperforated without center and value. F	100
1229	(★)	(49), 25 lep. PROOF imperforated carmine and blue on carton paper. F	100
1230	(★)	(49), 25 lep. PROOF imperforated green. F	100
1231	(★)	(49), 25 lep. PROOF imperforated blue green and carmine on thick paper. F	100
1232	(★)	(50), 1 Dr. PROOF imperforated dull violet. VF	100
1233	(★)	(50), 1 Dr. PROOF imperforated olive. VF	100
1234	(★)	(50), 1 Dr. PROOF imperforated dull olive green. VF	100
1235	(★)	(50), 1 Dr. PROOF imperforated brown. VF	100
1236	(★)	(50), 1 Dr. PROOF imperforated blue. VF	100
1237	(★)	(50), 1 Dr. PROOF imperforated blue ultramarine on carton paper. VF	100
1238	★★	(51a), 1 lep. with inverted overprint. VF	20
1239	★★	(54I), 10 lep. with inverted overprint. VF	10
1240	★★	(60), 2 Drs. in marginal B4 overprinted with small "ΕΛΛΑΣ". VF	50

1241	★	(65b), 2 lep./20 lep. with "ΠΔΣΩΡΙΝΟΝ" instead of "ΠΡΟΣΩΡΙΝΟΝ". VF	25
1242	★	(65VAR, 65JVAR), 2 lep./20 lep. marginal strip of 3 with displaced overprint and one stamp with variety "small N". VF	50
1243	⊙	(67), 5 lep./20 lep. FORGERY	55
1244	★	(68VAR), 5 lep./20 lep., with overprint variety full stop after "N" (pos. 18). VF	50
1245	★	(69VAR), 10 lep. with variety "displaced overprint". VF	20
1246	★★	(74), 2 Drs. brown in B4. VF	50
1247	★★/★	(76), 5 Drs. in B4 with gothic "ΕΛΛΑΣ", two stamps hinged. VF	100
1248	(★)	(78/83, 85/86), 8 values with diamond perforation. F	40
1249	(★)	(82), 20 lep. marginal strip of 3 with diamond perforation. VF	10
1250	★★/★	(D10i), 1 lep. in corner B4 with inverted overprint. VF	20
1251	(★)	(D19/D26), 8 values cpl. set with diamond perforation. VF	50
1252	★★	(9), 5 Drs. with inverted overprint "ΕΠΙΤΗΔΕΥΜΑΤΟΣ" (fiscal stamp). VF	30
1253	★/(★)	11 Fiscal stamps of Crete. VF	35
1254	⊙	Official handstamp "ΑΡΜΟΣΤΗΣ ΚΡΗΤΗΣ". VF	20
1255	✉	P.S.P.C. (Strat. Δ7), 10 lep. posted to England. F	5
1256	✉	P.C. from Egypt 29.12.07 to Crete. Arrival cds "XANIA 7 IAN. 1908". F	15

CRETE - FOREIGN P.O.

1257	(★)	BRITISH ADMINISTRATION (1), 20 pa. FORGERY. VF	15
1258	★★	(4a/5a), 2 values cpl. set in imperforated pairs. The 10 pa. creased	120
1259	⊙	"SAN NICOLO CRETE" (VI. 10) on 10 pa. pair British P.O. in Candia. F	100
1260	★	AUSTRIAN POST OFFICE (1, 4/5, 7), 4 values. VF	12
1261	⊲	(3), 25 c./25 he. cancelled with "CANDIA" (VI. 7). F	12
1262	★	(9, 10), 10 c., 25 c. VF	15
1263	★	(14/16, 17/22), 9 values, 2 cpl. sets. VF	22
1264	★★	(14c), 5 c. with perforation 12 1/2 x 9. RR and VF	360
1265	★★	(17/22), 6 values cpl. set. VF	35
1266	⊙	"CANDIA" cds (VI. 2) on 2 sld. Lombardo. F	300
1267	⊲	(3), 25 c./25 he. cancelled with "CANDIA" (VI. 7). VF	18
1268	✉	P.C. from Germany to Crete. Arrival cds "a CANDIA OESTERR. POST 16.V.09" (VI. 9). VF	15
1269	✉	P.S.P.C. 10 c. Austrian P.O. in Crete (Strat. Δ7), dated 18.8.12, posted to England, cancelled with cds "a RETTIMO" (VI. 17). VF	30
1270	⊙	"RETTIMO" (N-G 3) on 5 sld. and 1 pi./10 Kr. Austrian Levant. F-VF	12
1271	✉	P.S.P.C. 20 pa./5 Kr. Austrian stationary posted to Zurich, cancelled with cds (illegible) "CANEIA" (VI. 26). Arrival cds "ZURICH 5.1.95". F	20
1272	✉	P.S.P.C. 10 c./10 he. Austrian P.O. of Crete (Strat. Δ5), posted to Sachsen, cancelled with cds "CANEIA OESTERR. POST 12.10.08" (VI. 28). VF	60
1273	⊙	"CANEIA OEST POS" (VI. 28), 1 pi./10 Kr. Austrian Levant stamp. F	OFFER
1274	✉	ITALIAN POST OFFICE: P.S.P.C. 10 c. from France to Crete. Arrival cds "CANDIE CRETE 5 JUIL. 07" (VI. 1A). VF	20
1275	✉	COVER without stamps, posted to France from Crete, stamped with cds. "LA CANEE CRETE" (VI. 2), military handstamp "4eme REGIMENT D' INFANTRIE DE MARINE DETACHE A L' ILE DE CRETE CHEF DE BATAILLON COMMANDANT" and m/s "Corps d' occupation de Crete". Backstamped with transit and arrival cds. VF	80
1276	✉	COVER posted to Saaburg, franked with 1 c., 2 c., 3 c., 4 c., 5 c. 10 c. French P.O. of Crete (VI. 1/6), cancelled with "LA CANEE CRETE 28 JUIL. 12" (VI. 3). VF	40
1277	⊙	(13), 5 Li. with round corner	60
1278	✉	P.S.P.C. 10 c. from Switzerland 31.VII.00 to Crete. Arrival cds "LA CANEA - UFo POSTALE ITALIANO" (N-G. 2). VF	25
1279	⊙	RUSSIAN POST OFFICE (17), 1 met. black. FORGERY	50
1280	⊙	(32, 34/38), 1 met. 4 copies (32 X 2) type 1 - 4 and 2 met. 4 copies (37 X 2) type 1 - 4. VF	70

1281	★★★/⊙	10 stamps mint and used, all FORGERIES	15
1282	⊙	"CANDIA" (VI. 1) on two Turkish stamps. F	20
1283	⊙	"CANDIA" (N-G. 2) on 20 pa. Turkish stamp. F	20

LEMNOS

1284	★★★	(1, 2, 4/10, 12/15, 19), 15 values in B4. F to VF	90
1285	★	(1b, 4b/9b, 11b), 8 copies with double overprint. VF	60
1286	★★	(2c), 1 lep. in marginal B4 with double black overprint "ΛΗΜΝΟΣ". VF	40
1287	★★	(5b), 3 lep. with double overprint. VF	16
1288	★★	(7a), 5 lep. in B4 with inverted and displaced black overprint. VF	40
1289	★★	(11b), 20 lep. with double overprint, one oblique. VF	20
1290	★★	(13a), 25 lep. in corner B4 with double black overprint. VF	70
1291	★★	(17a), 1 Dr. with double overprint. Blue spot on face. F	35
1292	★★	(27a), 10 lep. in B4 with double carmine overprint. F	110
1293	★★	(30a), 30 lep. in B4 with inverted carmine overprint. F-VF	140
1294	★★	(30a), 30 lep. in pair with displaced inverted carmine overprint. VF	70
1295	★	(33, 35), 1 Dr., 3 Drs. overprinted in red with "ΛΗΜΝΟΣ". VF	10
1296	★	(34a), 2 Drs. with inverted overprint. VF	35
1297	★★	(34d), 2 Drs. with double inverted overprint. Light crease	65

MYTILENE

1298	△	HELLENIC ADMINISTRATION (1C, 2, 3X, 4, 5X, 7X, 8X, 9XY, 10X, 11, 12, 13X, 14a, 17X, 20/22), 17 values stuck on pieces of paper. On one piece there is also the cds. "MIDILI 9.11.12". F to VF. Catalogue 367,00 €	180
1299	✉	P.S. P.C. from Meteline to Athens. F	10
1300	⊙	20 pa. pair Ottoman stamp cancelled with bilingual "METELIN". F-VF	10
1301	✉	COVER, franked with 20 pa. turkish stamp, cancelled with bilingual "METELIN" (VI. 13). F	20
1302	✉	COVER to Mytilene, with 20 pa. printed stamp, cancelled with bilingual "PILMAR". F	35

SAMOS

1303	★	PROVISIONAL GOVERNMENT (1/3), 3 values cpl. set. VF	45
1304	★	(1c), 5 lep. green in tete-beche horizontal pair. Signed by A. ARGYROPOULOS. VF	200
1305	★★	(4/8), 5 values cpl. set in B4. VF	130
1306	★	(4/8), 5 values cpl. set. VF	22
1307	⊙	(4/8, 9/14), 11 values, 2 cpl. sets. VF	20
1308	(★)	(4a/8a), 5 values cpl. set in single imperforated copies (all marginal or corner). VF	60
1309	★★	(4a), 1 lep. imperforated B4. FORGERY	50
1310	★	(8a), 50 lep. imperforated single copy. Part of original gum. F	9
1311	★★	HELLENIC ADMINISTRATION (9/14), 6 values cpl. set in B4. VF	120
1312	★★	(10a), 5 lep. in marginal imperforated B4. FORGERY	30
1313	★★	(14VAR), 1 Dr. in marginal imperforated B4. FORGERY	30
1314	★★★	(15/19), 5 values cpl. set FORGERIES. VF	50
1315	★	(15/17), 3 values. Thinned	15
1316	★	(15/16, 18/19), 1 Dr., 2 Drs., 10 Drs., 25 Drs. all FORGERIES. VF	20
1317	★	(26VAR), 5 lep. with displaced overprint. VF	20
1318	⊙	(27), 10 lep. cancelled with rural postmark. Unusual and VF	15
1319	★	(27a), 10 lep. with red overprint. VF	60
1320	(★)	(34Aa), 5 Drs. olive green with black overprint. FORGERY. F	50
1321	★★★	17 different stamps of Samos perforated and imperforate, all FORGERIES. VF	35
1322	(★)	FRENCH POST OFFICE (5), 10 c. type II. F	15

SMYRNE - VARIOUS LOTS

1323	⊙	SMYRNE (325), 1 lep. in B20, cancelled with "ΣΜΥΡΝΗ ΑΠΟΣΤΟΛΗ 22 ΔΕΚ. 20". VF	30
1324		VARIOUS LOTS: Document stamped by Port Authority of ΜΥΚΑΛΗ 20.10.21. VF	20
1325		Document stamped by Port Authority of ΝΙΚΟΜΗΔΕΙΑ 10.6.21. VF	20
1326	⊙	"CUMA" (now Blagoergrad Bulgaria) (Orhan Brandt IV/3) on 20 pa. Turkish stamp. RR and VG	45
1327	⊙	"ZAGRA I DJEDID" on 10 pa. Turkish stamp. VF	10
1328	⊙	"VIDIN" on 1 pi. 1865 Turkish stamp. F	15
1329	⏏	Part of Cover stamped with "AN CANIBI POSTAYI VIDIN" (negative). F	20

LEVANT

1330	✉	P.S. WRAPPER to Germany with 10 pa./5 he. Austrian levant, cancelled with "JERUSALEM d OESTER. POST 12.III.09. VF	30
1331	⊙/⏏	3 pairs Franz Joseph coarse with 5 sld., 10 sld., 15 sld., all cancelled with black cds "CONSTANTINOPLE". F	30
1332	⊙	Lot with 28 values Franz Joseph coarse print, all cancelled with "CONSTANTINOPOLI". F - VF	130
1333	✉	COVER, franked with 5 sld. pair Franz Joseph coarse print, cancelled with "LLOYD AGENZIE CONSTANTINOPOLI" (Tch. Type 4) to Triest. VF	30
1334	✉	P.P.C., franked with 5 C. Austrian P.O., cancelled with Austrian cds of "INNSBRUCK". VF	80
1335	✉	COVER, franked with 2 DM German stamp, cancelled 24.3.29 and showing commemorative cds "LUFTSCHIFF GRAF ZEPPELIN, ORIENT FAHRT 1929". F	100
1336	✉	Cover franked with 9 values Russian Levant (Mich. 51/59), cancelled to order SALONIKH (VI. 5). VF	300

BOOKS - EDITIONS

1337		Book (1788) Ouvres de Demosthene in French, cover in average condition but contents. VF	150
1338		Yvert et Tellier catalogue (1897) including Greece Greece in VF condition	80
1339		Book, "les timbres du Royaume de Roumanie" by Georges Brunel (1918) published by Yvert et Tellier. F	40
1340		Auction Catalogue No. 11 of N. GARAS (1934). VF	50
1341		Kohl's Handbook GREECE PART I "Translation in English 1943" by H. ZERVAS. VF	60
1342		Kohl's Handbook GREECE PART II "Translation in English 1943" by H. ZERVAS. VF	60
1343		Kohl's Handbook GREECE PART IV "Translation in English 1944" by H. ZERVAS. VF	60
1344		The collectors club-Philatelist (Oct. 1949) containing among others translation of Kohl Handbook Part V (1888/1901) in English. VF	60
1345		Philatelic Library No. 2 "The Italian censorship in Greece during 1941-1943" by J. VAYAKIS in Greek and French. VF	10
1346		Philatelic Library No. 3 "The errors in the control numbers of 10 lep. Paris print 1861" by CH. BINOS in Greek and English. VF	10
1347		Philatelic Library No. 4 "Type V cds 1861-1900" by P. BINICOS and D. SAMARAS in Greek and French. VF	10
1348		Philatelic Library No. 6 "The greek post offices in Asia Minor and the relative cds. during the Campaign of 1919-1922" by S. NICOLAIDES in Greek and French. VF	10
1349		Philatelic Library No. 6 "The Greek post offices in Asia Minor and the relative cds. during the Campaign of 1919-1922" by S. NICOLAIDES in Greek and French. VF	10
1350		Philatelic Library No. 15 "Russian mail of the monastic cell of St. John Chrysostomos in Mount Athos" by AIM. XANTHOPOULOS in Greek and English. VF	10
1351		Philatelic Library No. 17 "The closing of the Turkish post offices in Greece and the Greek post offices in Turkey and Egypt in 1881" by S. NICOLAIDES in Greek and French. VF	10
1352		Philatelic Library No. 21 "Foreign Post Offices in Crete, Part I" by N. ZERVOYANNIS in Greek and French. VF	60
1353		Philatelic Library No. 23 "Historical Details of the greek post offices in Moldavia-Walachia-Soulina" by S. NICOLAIDES in Greek and English. VF	10
1354		Philatelic Library No. 25 "The NO initials as censorship during the First W.W. and their interpretation" by CH. BINOS in Greek and English. VF	10
1355		Philatelic Library No. 25 "The NO initials as censorship during the First W.W. and their interpretation" by CH. BINOS in Greek and English. VF	10
1356		Philatelic Library No. 27 "The postal service of the Army of MOREOS" by S. NICOLAIDES in Greek and French. VF	10
1357		Philatelic Library No. 30 "Study of the new Greek cds." by M. CARDAMITSIS in Greek and French. VF	10
1358		Philatelic Library No. 33 "The four sets of stamps of Dedeagatz issued in 1913 and their Forgeries" by W. LIBERMAN and G. WENKUMS in Greek and English. VF	10
1359		Philatelic Library No. 36 "The stamps of Moschopolis of 1914" by A. CRONIN in Greek and English. VF	10

1360	Philatelic Library No. 38 "The Greek postmarks of Northern Epirus 1912-1920" by A. CRONIN in Greek and English. VF	10
1361	Philatelic Library No. 44 "The Greek prisoners of war in the Italian camps during the 2nd W.W." by J. VAYAKIS in Greek and French. VF	10
1362	"Ionian Islands: Italian overprints on Greek stamps during the period of Italian occupation 1941-1943" by M. CONSTANTINIS in English. VF	10
1363	Book "The International Olympic Academy", 2nd session 9-21/7/1962. VF	30
1364	Book "The International Olympic Academy", 6th session Aug. 1966. VF	30
1365	Book "The International Olympic Academy", 8th session Aug. 1968. VF	30
1366	Sefton's Catalogue "Large and Small Hermes Heads, Edition No. 2 1971-72" in English. VF	30
1367	Magazine "ΣΥΛΛΕΚΤΙΚΟΣ ΚΟΣΜΟΣ" No. 54 May 1985, containing Auction No. 42. VF	10

MARITIMES

1368	⊙ "ΕΛΛΗΝΙΚΗ ΑΤΜΟΠΛΟΪΑ ΜΑΚ ΔΟΥΛΛ & ΒΑΡΒΟΥΡ * ΑΤΜΟΠΛΟΙΟΝ ΑΦΡΟΔΙΤΗ" handstamp on 10 lep. pair. Light crease but VF cancellation	25
1369	⊙ (103), 25 lep. cancelled with maritime cds "PELORO * PIROSCAFO POSTALE ITALIANO". F	20
1370	⊙ "PIROSCAFO POSTALE ITALIANO * ROMANIA", 2 cds on 10 lep. pair. VF cds	40
1371	⊙ "PIROSCAFO POSTALE ITALIANO * ROMANIA" cds on 20 lep. F	20
1372	⊙ "PIROSCAFO POSTALE ITALIANO * SCILLA" on 5 lep. F	25
1373	⊙ "PLEINE MER" maritime boxed h/s on 25 lep. (VI. 122). VF	10
1374	⊙ "LETTERE ARIVATO PER MARE" two diferent maritime handstamps on 25 lep. two copies Small head. VF	20
1375	⊙ "Agenzia Primaria del' LLOYD AUSTRIACO PIREO" maritime handstamp on 20 lep. Small head. F. Catalogue price 300,00+	100
1376	⊙ (181), 3 lep. cancelled with "STYRIA" maritime cds. VF	15
1377	✉ Cover franked with 5 stamps, cancelled with "THE HELLENIC COAST LINES Co. Ltd. - S/S IONIA", arrival Athens 6.7.36. VF	30
1378	✉ Cover franked with 3 stamps, cancelled with "ΑΚΤΟΠΛΟΪΑ ΤΗΣ ΕΛΛΑΔΟΣ Α. Ε.", arrival Alexandria 3.4.31. VF	40
1379	△ Small part of cover franked with 5m. Egyptian stamp, cancelled with "ΑΚΤΟΠΛΟΪΑ ΤΗΣ ΕΛΛΑΔΟΣ Α. Ε. - Α/Π ΛΗΜΝΟΣ". VF	10
1380	△ Small part of cover franked with 15 m. Egyptian stamp, cancelled with "ΑΚΤΟΠΛΟΪΑ ΤΗΣ ΕΛΛΑΔΟΣ Α. Ε. - Α/Π ΛΗΜΝΟΣ". VF	15
1381	△ Small part of cover franked with 5 lep. litho, cancelled with "ΑΚΤΟΠΛΟΪΑ ΤΗΣ ΕΛΛΑΔΟΣ Α. Ε. - ΠΡΑΚΤ. ΚΑΒΑΛΛΑΣ". VF	14
1382	△ Small part of cover franked with 5 lep. litho, cancelled with "ΑΚΤΟΠΛΟΪΑ ΤΗΣ ΕΛΛΑΔΟΣ Α. Ε. - ΠΡΑΚΤ. ΚΑΒΑΛΛΑΣ". VF	14
1383	✉ Cover franked with 2 stamps, cancelled with "ΑΚΤΟΠΛΟΪΑ ΤΗΣ ΕΛΛΑΔΟΣ Α. Ε. - ΠΡΑΚΤΟΡΕΙΟΝ ΠΕΙΡΑΙΩΣ", from Syros to Athens. VF	15
1384	✉ Receipt of "ΑΚΤΟΠΛΟΪΑ ΤΗΣ ΕΛΛΑΔΟΣ Α. Ε. - ΠΡΑΚΤΟΡΕΙΟΝ ΠΕΙΡΑΙΩΣ" (7.3.36). F	15
1385	△ Small part of cover franked with 2 stamps, cancelled with "ΑΚΤΟΠΛΟΪΑ ΤΗΣ ΕΛΛΑΔΟΣ Α. Ε. - ΠΡΑΚΤΟΡΕΙΟΝ ΧΙΟΥ". F	10
1386	△ Small part of cover franked with 2 stamps, cancelled with "ΑΚΤΟΠΛΟΪΑ ΤΗΣ ΕΛΛΑΔΟΣ Α. Ε. - ΠΡΑΚΤΟΡΕΙΟΝ ΧΙΟΥ". F	10
1387	✉ PC of Cavalla franked with 4 stamps, cancelled with "ΑΚΤΟΠΛΟΪΑ ΤΗΣ ΕΛΛΑΔΟΣ Α. Ε. - ΠΡΑΚΤΟΡΕΙΟΝ ΠΕΙΡΑΙΩΣ" to Italy. VF	20
1388	△ «GEORGANDIS BROTHERS SHIPOWNERS – PIRAEUS (GREECE)». VF	9
1389	△ «S/S ADAMANDIOS GEORGANDIS – CHIOS (GREECE)». VF	9
1390	«S/S ANGELIKI CHIOS (GREECE)» on Statement of bunkers consumed. RR	35
1391	✉ Postcard franked with 80 lep. pair (VI. 426), cancelled with "ΕΛΛΗΝΙΚΗ ΑΚΤΟΠΛΟΪΑ - ΠΡΑΚΤΟΡΕΙΟΝ ΑΡΓΟΣΤΟΛΙΟΥ". RRR perhaps UNIQUE. VF	120
1392	✉ Document (1938) with handstamp "ΑΚΤΟΠΛΟΪΑ ΤΗΣ ΕΛΛΑΔΟΣ Α. Ε. - ΠΡΑΚΤ. ΘΕΣ/ΝΙΚΗΣ". VF	15
1393	✉ Document (1931) with handstamp "THE HELLENIC COAST LINES Co. Ltd. - ALEXANDRIA AGENCY". VF	15
1394	△ Rodi 50 c. in pair (VI. 20), cancelled with "ΕΛΛΗΝΙΚΗ ΑΚΤΟΠΛΟΪΑ - ΠΡΑΚΤΟΡΕΙΟ ΡΟΔΟΥ". VF	30
1395	⊙ 40 lep. (VI. 424), 50 lep. in strip of 3 (VI. 425) and 3 Drs. (VI. 429) all cancelled with "...ΕΛΛΑΔΟΣ Α. Ε. - ΚΤ. ΘΕΣΣΑΛΟΝΙΚΗΣ". VF	20
1396	△ 3 Drs. (VI. 242) and 3 Drs. (VI. 472) cancelled with "ΑΚΤΟΠΛΟΪΑ ΤΗΣ ΕΛΛΑΔΟΣ Α. Ε.-ΠΡΑΚΤ. ΠΕΙΡΑΙΩΣ". VF	15
1397	⊙ 50 lep in pair (VI. 425) cancelled with "...ΛΛΑΔΟΣ Α. Ε. - ΚΡΗΤΗ". VF	10

1398	⊙	40 lep. (VI. 424) cancelled with straight-lined "...ELLENIC CO - PATRA". VF	10
1399	✉	Cover with 1.25 L. Italian stamp cancelled with "THE HELLENIC COAST LINES Co. - BRINDISI AGENCY". RRR and VF	120
1400	✉	Document (1934) with handstamp "ΑΚΤΟΠΛΟΪΑ ΤΗΣ ΕΛΛΑΔΟΣ Α. Ε. - ΠΡΑΚΤ. ΑΛΕΞ/ΠΟΛΕΩΣ" and "ΤΕΛΩΝΕΙΟΝ ΑΛΕΞΑΝΔΡΟΥΠΟΛΕΩΣ - ΤΜΗΜΑ ΜΕΤΑΦΟΡΑΣ". VF	35
1401	✉	P.P.C. to Germany franked with 25 c. Italian stamp, cancelled with cds "NAPOLI FERR. CORRISPONDENZE" and stamped with maritime handstamp "KRAFT DURCH FREUDE 1938/39 MITTELMEERREISEN an Bord DAMPFER OCEANA". VF	120
1402	✉	P.C. posted to Constantinople, franked with 1 Dr. (VI. 240), cancelled with maritime handstamp "LLOYD TRIESTINO PIROSCAFO CELIO". VG	100
1403	✉	P.C. of Athens, franked with 2 x 80 lep. litho and 1 1/2 p. English stamp, cancelled with "PAQUEBOT". VF	80
1404	✉	DOCUMENT, stamped with "S/S/ AIKATERINI GEORGIADIS BROS CHIOS". VF	15
1405	△	DOCUMENT, stamped with maritime handstamp "S/S ADAMANDIOS GEORGANDIS CHIOS (GREECE)". VF	15
1406	✉	Part of COVER, franked with 25 h. Austrian stamp, cancelled with "KORFU - TRIEST" maritime cds. F	50
1407	△	«ΑΤΜΟΠΛΟΙΟΝ ΕΝΩΣΙΣ ΠΡΑΚΤΟΡΕΙΟΝ ΚΑΒΑΛΛΑΣ» on 10 lep. Charity stamp. VF	15
1408	△	«ΑΤΜΟΠΛΟΪΑ ΕΡΜΟΥΠΟΛΙΣ ΠΡΑΚΤΟΡΕΙΟΝ ΒΟΛΟΥ» on 10 lep. VF	35
1409	⊙	«ΕΤΑΙΡΙΑ ΡΥΜΟΥΛΚΩΝ ΠΡΑΚΤΟΡΕΙΟΝ ΜΟΥΔΑΝΙΩΝ» on 10 paras Egyptian stamp. VF	35
1410	✉	"S. Y. ARGONAUTE OF LONDON 28.2.1905" on Postcard. VF	40
1411	△	«ΑΤΜ. ΕΤΑΙΡΙΑ ΓΕΩΡΓΙΟΣ ΕΥΣΤΑΘΙΑΔΗΣ ΠΡΑΚΤΟΡΕΙΟ ΡΑΙΔΕΣΤΟΥ» on Turkish stamp. VF	20
1412		PAYMENT RECEIPT with «ΑΚΤΟΠΛΟΪΑ ΕΛΛΑΔΟΣ Α. Ε. – ΠΡΑΚΤ. ΠΕΙΡΑΙΩΣ». VF	15
1413		«S/S ADAMANDIOS GEORGANDIS – CHIOS (GREECE)» on part of the ship's log. VF	12
1414		PAYMENT RECEIPT from the Greek Consulate in Bari-Italy for the inspection of the crew of the steamship «ΕΡΜΗΣ». VF	15
1415		TELEGRAM RECEIPT of «S/S ANTONIOS». VF	15
1416		RECEIPT of the Hellenic Pilot Service in Slonica for the steamship «ΑΝΤΩΝΙΟΣ». VF	10
1417	△	«S.S. ANTONIS GEORGANDIS - CHIOS GREECE». VF	10
1418	△	«Α/Π ΑΙΚΑΤΕΡΙΝΗ ΑΔΕΛΦΩΝ ΓΕΩΡΓΑΝΤΗ ΧΙΟΣ». VF	9

CYPRUS

BRITISH OCCUPATION

1419	⊙	(1), 1/2 d. plate 19, cancelled with "942" LARNACA. Catalogue Price 1.100 €. F	400
1420	⊙	(2), 1 d. plate 201. VF	25
1421	★	(2), 1 p. Pl. 205 with overprint CYPRUS, some small stain spots	10
1422	★	(2), 1 d. plate 215. F	8
1423	⊙	(2), 1 d. plate 215. VF	20
1424	★	(2), 1 d. plate 217. VF	5
1425	(★)	(4), 4 d. VF	30
1426	⊙	(8), 1/2 d./1 d. plate 216. VF	300
1427	(★)	(9), 1/2 d./1 d. plate 218. F	20
1428	(★)	(9), 1/2 d./1 d. plate 218. F	20
1429	⊙	(10), 30 pa./1 d. plate 220. VF	100
1430	⊙	(11/14), 4 values, cancelled with "982" (FAMAGUSTA). VF	200
1431	⊙	(11/13), 1/2, 1, 2 pi. VF	60
1432	★	(11), 1/2 pi., die I, watermarked with "CC". VF	120
1433	(★)	(11), 1/2 pi. die I, watermarked with "CC". F	50
1434	⊙	(11), 1/2 pi. die I, watermarked with "CC". VF	25
1435	(★)	(12), 1 pi. die I, watermarked with "CC". F	70
1436	⊙	(12), 1 pi. die I, watermarked with "CC". VF	20
1437	⊙	(13), 2 pi. die I, watermarked with "CC". VF	18
1438	⊙	(16/22), cpl. set. VF	70

1439	⊙	(16/21), 6 values die I, watermarked with "CA". VF	45
1440	★	(17), 30 pa. lilac, die I, with watermark "CA". Regummed. VF	15
1441	★	(22), 12 pi. brown orange, die I, with watermark "CA". F	100
1442	⊙	(27), 1/2 pi./1/2 pi., die I, watermarked with "CA", space 6 mm, stained	30
1443	⊙	(32), 4 pi. die II, watermarked with "CA", cancelled with red handstamp "R". VF	20
1444	★	(35/44), 10 values cpl. set. VF	170
1445	★	(45/50, 52), 7 values all VF	60
1446	★/(★)	(45, 46, 50, 52), 4 values. VF	30
1447	★	OCCUPTION (54), 45 pi. with overprint "SPECIMEN". VF	180
1448	★	(55, 56, 58, 59, 61/65), 9 values. VF	70
1449	⊙	(67), 10 pa. orange and green in B4, cancelled with "NICOSIA". VF	8
1450	★	(77), 45 pi. with overprint "SPECIMEN". VF	120
1451	★	(90), 9 pi. VF	15
1452	★	(110), 9 pi. marginal copy with plate number "1". Rare and VF	5
1453	★	(112), 18 pi. marginal copy with plate number "1". Rare and VF	22
1454	★	(127/137), 11 values cpl. set. F to VF	90
1455	★	(145/163), 19 values cpl. set. VF	45
1456	★★	(173/187), cpl. set. VF	70
1457	✉	P.S.P.C. 1/2 pi. (Fr. P.C. 10). VF	15
1458	✉	P.S. WRAPPER 1 pi. (Fr. W. 3). VF	15
1459	✉	P.S. WRAPPER 10 pa. (Fr. W. 5). VF	15
1460	✉	P.S.P.C. 1 d. (Fr. P.C. 2). VF	10
1461	✉	P.S.P.C. 1/2 pi. (Fr. P.C. 4). F	5
1462	✉	WRAPPER, 1/2 pi. posted to Athens. VF	15
1463	⊙	R.P.O. "10" (Castle type 36) on 1/2 pi. G	8
1464	⊙	"AKACHA RURAL SERVICE E.R." postmark on 3/4 pi. F	15
1465	⊙	"AMIANDOS" cds on 3/4 pi. VF	7
1466	⊙	"ANAPHOTIA RURAL SERVICE G.R." postmark on 3/4 pi. F	10
1467	⊙	"ANDRONICO E.R. RURAL SERVICE". F	5
1468	⊙	"ANGLISSIDES RURAL SERVICE E.R." postmark on 1/2 pi. VF	20
1469	⊙	"ANOVIRA RURAL SERVICE G.R." postmark on 1 1/2 pi. VF	20
1470	⊙	"ARODHES RURAL SERVICE G.R." on 3/4 pi. G	20
1471	⊙	"ASCATA RURAL SERVICE E.R." postmark on 10 pa. VF	15
1472	⊙	"ASHA RURAL SERVICE V.R." postmark on 1 pi. F	10
1473	⊙	"ASKAS RURAL SERVICE E.R." on 5 pa. VF	30
1474	⊙	"ASTROMERITI RURAL SERVICE E.R.". VF	16
1475	⊙	"ASTROMERITI RURAL SERVICE E.R." on 3/4 pi. VG	15
1476	⊙	"AY. ANDRONICO RURAL SERVICE E.R." postmark on 1 pi. VF	15
1477	⊙	"AYIOS SERGIOS RURAL SERVICE V.R." postmark on 1 pi. VF	20
1478	⊙	"AY. VARVARA G.R. RURAL SERVICE" postmark on 1 1/2 pi. VF	15
1479	⊙	"DAVLOS RURAL SERVICE E.R." on 1/2 pi. F	15
1480	⊙	"DAVROS RURAL SERVICE E.R." on 1 pi. VF	25
1481	⊙	"EVRYKHOU" cds type 2 on 1/2 pi. G	5
1482	⊙	"GALATA RURAL SERVICE G.R." on 1 pi. F	15
1483	⊙	"GALINOPORNI RURAL SERVICE G.R." on 1/2 pi. F	10
1484	⊙	"ENKOMA RURAL SERVICE G.R." on 1/4 pi. VF	20
1485	⊙	"KAKOPETRIA RURAL SERVICE G.R." on 3/4 pi. VG	10
1486	⊙	"KALAVASSO RURAL SERVICE E.R." on 1/2 pi. VG	10
1487	⊙	"KALAVASSO MINES RURAL POSTAL SERVICE" on 2 pi. pair. VF	35

1488	△	"R.P.O. KALOKHORIO" cds on 3/4 pi. SUPERB	30
1489	⊙	"KALOPANAYOTI" cds on 1/2 pi. VG	5
1490	⊙	"KALOPANAYOTI" cds on 1/2 pi. VG	5
1491	⊙	"KAMBOS RURAL SERVICE G.R." on 1 pi. SUPERB	30
1492	⊙	"KARPAS RURAL SERVICE V.R." on 1 pi. VF	25
1493	⊙	"RURAL SERVICE V.R. KARPAS" postmark on 1/2 pi. VF	15
1494	⊙	"KARPA RURAL SERVICE V.R.". VF	20
1495	⊙	"KHARTZIA RURAL SERVICE G.R." on 1 pi. VF	15
1496	⊙	"KHIROKITIA STATION RURAL SERVICE G.R.". F	15
1497	⊙	"KHRYSOXHOU RURAL SERVICE V.R." on 1/2 pi. F	10
1498	⊙	"KOMA TOU YIALOU SERVICE E.R." on 1/2 pi. VG	15
1499	⊙	"KORHINO RURAL SERVICE E.R." on 3/4 pi. VF	10
1500	⊙	"KORMAKITI RURAL SERVICE G.R." on 1 pi. G	5
1501	⊙	"KOUKLIA RURAL SERVICE G.R." on 1/2 pi. F	15
1502	⊙	"KYTHREA A JU 14 95" cds on 1/2 pi. VF	5
1503	⊙	"LEFKONIKO" on 1/2 pi. Victoria. VF	20
1504	⊙	"LINO RURAL SERVICE E.R.". VF	15
1505	⊙	"LINO RURAL SERVICE E.R." on 1/2 pi. VG	5
1506	⊙	"LYSI FA RURAL SERVICE G.R." on 1/2 pi. G	5
1507	⊙	"MALOUNDA (NICOSIA) RURAL SERVICE G.R.". VF	18
1508	⊙	"MARATHASSA RURAL SERVICE". F	15
1509	⊙	"MARATHASSA RURAL SERVICE V.R." on 1/2 pi. F	10
1510	⊙	"MARATHOVOUNO RURAL SERVICE V.R.". VF	20
1511	⊙	"MARATHOVOUNO RURAL SERVICE V.R." on 3/4 pi. F	10
1512	△	"MENIKO RURAL SERVICE G.R." on 10 pa. SUPERB	30
1513	⊙	"MESSA OREA RURAL SERVICE". F	15
1514	△	"MITSERO RURAL SERVICE G.R." on 3/4 pi. VG	5
1515	⊙	"MITSERO RURAL SERVICE G.R.". F	15
1516	⊙	"MITSERO RURAL SERVICE G.R." on 1 pi. F	10
1517	△	"MYLIKOURI RURAL SERVICE G.R." on 3/4 pi. F	10
1518	⊙	"MYRTON RURAL SERVICE V.R." on 1/2 pi. VF	20
1519	⊙	"MYRTON RURAL SERVICE V.R." on 1/2 pi. VF	20
1520	⊙	"ORA RURAL SERVICE V.R." on 1/2 pi. VG	15
1521	⊙	"ORA" cds type 2A on 1/2 pi. VG	10
1522	⊙	"REGISTERED PAPHOS" oval ds on 1 pi. B4. SUPERB	15
1523	⊙	"PHINI CYPRUS" cds on 1 pi. SUPERB	15
1524	⊙	"PISSOURI RURAL SERVICE V.R." on 1 pi. VF	10
1525	△	"PIYI RURAL SERVICE G.R." on 1/3 pi. SUPERB	30
1526	⊙	"PRASTIO RURAL SERVICE V.R." (illegible) on 1/2 pi. G	10
1527	△	"PRASTION (F-GUSTA) RURAL SERVICE G.R." on 1 1/2 pi. VF	20
1528	⊙	"PSIMOLOFOU RURAL SERVICE E.R." on 1 pi. G	10
1529	⊙	"SCARINO BRIDGE E.R. RURAL SERVICE". VF	20
1530	⊙	"SKARINO STATION" cds on 1 pi. SUPERB	20
1531	⊙	"TAVROS RURAL SERVICE E.R." on 1/2 pi. F	10
1532	△	"TAVROS RURAL SERVICE E.R." on 3/4 pi. VG	5
1533	⊙	"TRIS ELIAES RURAL SERVICE G.R." on 1/2 pi. VG	10
1534	△	"TSAKISTRA RURAL SERVICE G.R." on 1/4 pi. + 1/4 pi. SUPERB	35
1535	△	"VASILIA G.R. RURAL SERVICE". VF	20
1536	⊙	"VASSA RURAL SERVICE V.R." on 2 pi. SUPERB	30

REPUBLIC OF CYPRUS

1537	★★	(1/15), 15 values cpl. VF	70
1538	★★	(24/36), 13 values cpl. VF	40
1539	★★/⊙	(24/36), 13 values cpl. set u/m and used. VF	65
1540	★★	(37/39), 3 values cpl. set in B4 overprinted with "SPECIMEN". VF	50
1541	★★	(37/39), 3 values cpl. set. VF	40
1542	★★/⊙	(37/39), 3 values cpl. set mint and used. VF	45
1543	★★	(37/39, 187/190, 209/213), 4 sets, overprinted with "SPECIMEN". VF	15
1544	★★	(B1a), 250 m. Miniature Sheet with inverted watermark. VF	60
1545	★★	(47/49), 3 values cpl. set EUROPA 1963. VF	40
1546	★★	(62/64), 3 values cpl. set EUROPA 1964. VF	25
1547	★★	(75/77, 80/82), 2 cpl. sets. VF	30
1548	★★	(95/108), 14 values cpl. set in B4 overprinted with "SPECIMEN". VF	100
1549	★★	(167/180), 14 values cpl. set in B4 overprinted with "SPECIMEN". VF	50
1550	★★	(167/180), 14 values cpl. set overprinted with "SPECIMEN". VF	15
1551	★★	Lighthouse Album for Cyprus 1960-1979 with some good u/m sets (for example EUROPA 1962, 1963, 1965 etc). Catalogue value for the sets (album price not included) about 420€. Very favourable starting price	150

End of sale. Thank you!



1

2

3

4

5

Ex 6

7



Ex 8

9

Ex 10

Ex 11

Ex 12

13



14



15



16

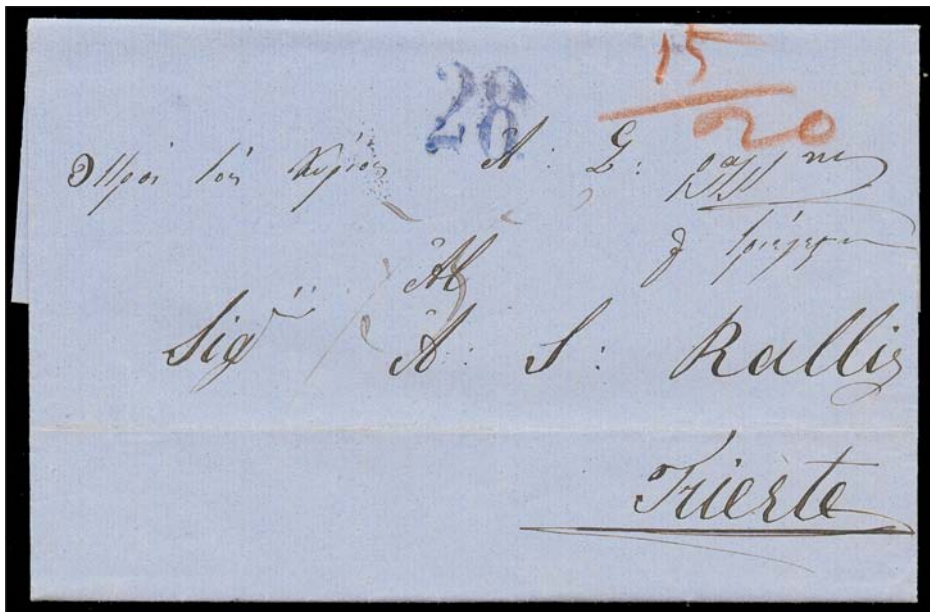

17



18



19



20



21



22



23



24



25



26



27



28



29



30



31



32



33



34



Ex 36



35



37



38



39



Ex 40



Ex 41



42



Ex 43

Lot 44
Next
Page



45



46



44



47



49



48



50



52

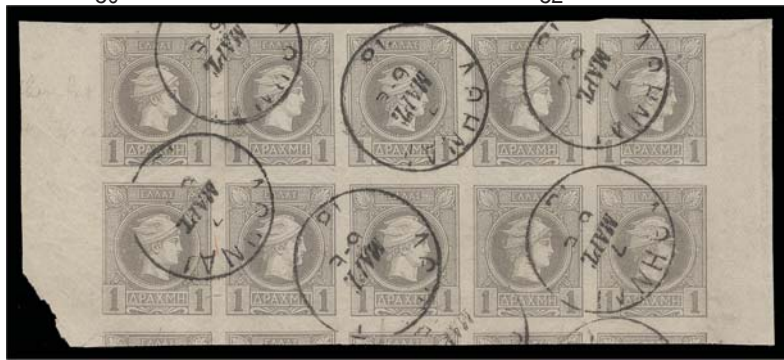

51



53



54



55



56



57



58



59



61



Ex 60



Ex 62



63



67



64



65



66



68



69



70



71



72



73



74



75



76



77



78

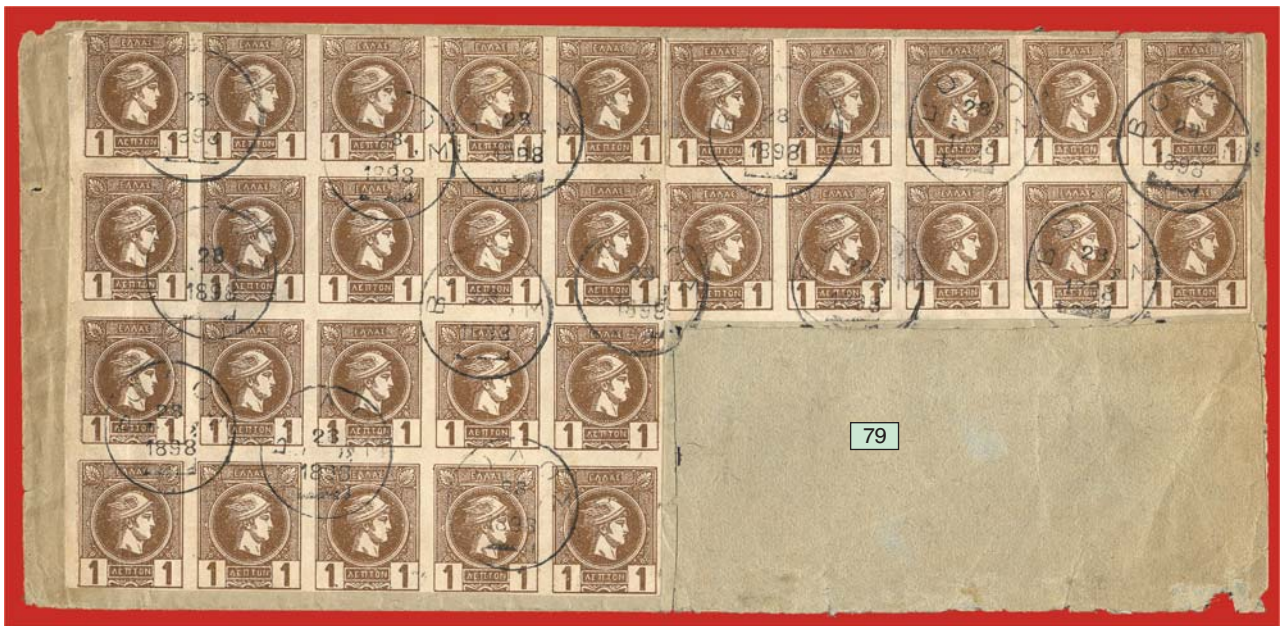

79

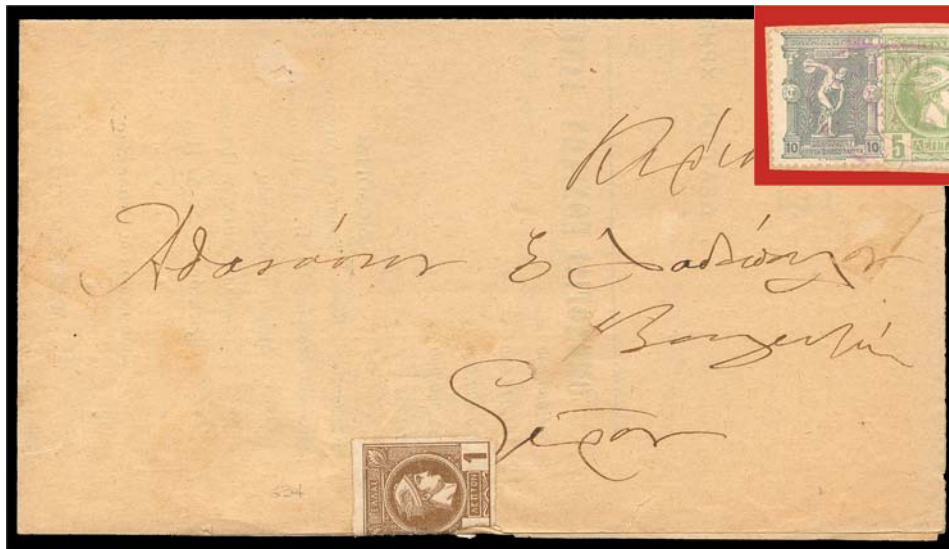

81



82

80



83



84



85



86



87



88



89



90



91



92



93



94



95



96



97



Ex 98



Ex 99



Ex 100



101



Front 102 Back



Ex 103



Ex 104



106

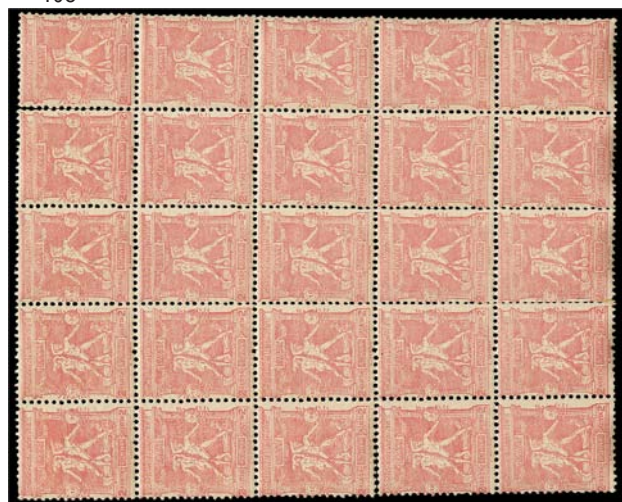

105



107



108



109



110



112



116

115 ↓



114



117



113



← 113



← 119

→ 118





120



121



123



124



125



122



126



127



128



129



135



Ex 130



Ex 131



Ex 132



133



134



136



137



138



139



140



141



142



Ex 143



144



145



146



147



148



149



150



151



152



153



154



155



156



157



158



159



160



161



162



163



164



167



168



165



166



169



Ex 170



171



172



173



Ex 174



Ex 175



Ex 176



Ex 177



Ex 178



Ex 179



180



183



181



182



184



185



186



187



188



189



190



191



192



Ex 193



Ex 194



195



196



197



198



199



200



201



202



203



204



205



206



Ex 207



Ex 208



209



Ex 210



211



212



213



214



215



217



216



218



219



220



221



222



223



224



225

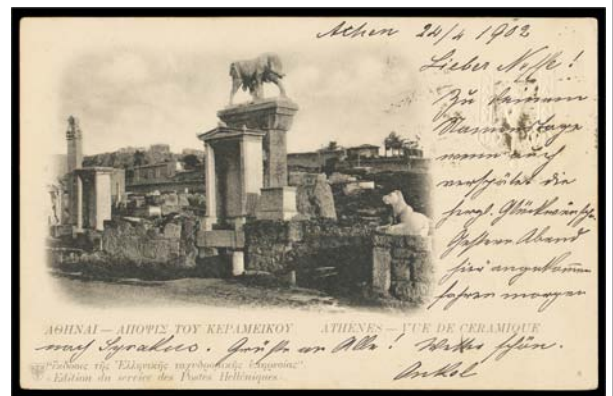

226



227

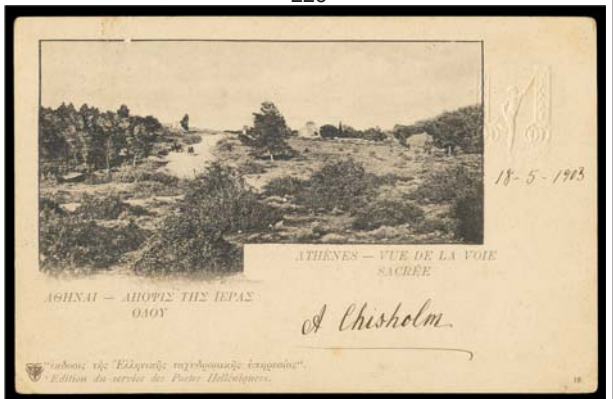

228



229

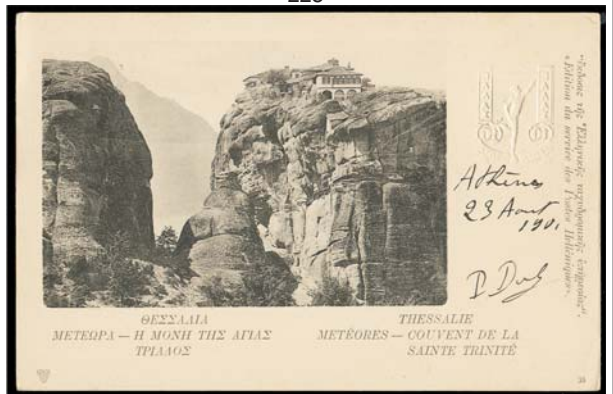

230

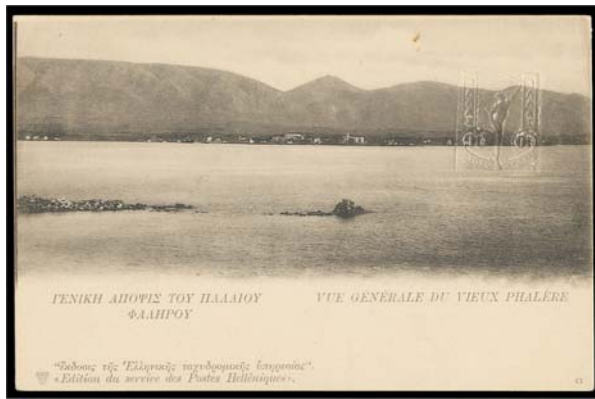

ΓΕΝΙΚΗ ΑΠΟΨΙΣ ΤΟΥ ΠΑΛΑΙΟΥ ΦΑΛΗΡΟΥ VUE GÉNÉRALE DU VIEUX PHALÈRE

"Εκδόσις τῆς Ἑλληνικῆς ταχυδρομικῆς ἑταιρείας".
Édition du service des Postes Helléniques.

231



ΓΕΝΙΚΗ ΑΠΟΨΙΣ ΤΟΥ ΝΕΟΥ ΦΑΛΗΡΟΥ VUE GÉNÉRALE DU NOUVEAU PHALÈRE

Αθήνας τῆς 26/10/92
Je viens de recevoir votre dernière carte ici, à Athènes, et je suis sûr
qu'il va quelques jours. J'ai lu à elle, que vous m'avez envoyé et j'ai deux cartes
que je vous fais envoyer. Je ne suis pas sûr qu'elles, quand j'ai reçu une lettre de vous
de la même date, que moi-même, que j'ai écrit que j'attends de voir deux cartes d'après
"Εκδόσις τῆς Ἑλληνικῆς ταχυδρομικῆς ἑταιρείας".
Édition du service des Postes Helléniques.

232



ΑΘΗΝΑΙ - ΣΤΟΑ ΤΟΥ ΑΤΤΑΛΟΥ ATHÈNES - PORTIQUE D'ATTALE

"Εκδόσις τῆς Ἑλληνικῆς ταχυδρομικῆς ἑταιρείας".
Édition du service des Postes Helléniques.

233



ΑΘΗΝΑΙ - ΤΟ ΑΣΤΡΟΛΟΓΗΘΕΙΟΝ ATHÈNES - L'OBSERVATOIRE

11/2/1902
"Εκδόσις τῆς Ἑλληνικῆς ταχυδρομικῆς ἑταιρείας".
Édition du service des Postes Helléniques.

234



ΑΘΗΝΑΙ - ΕΣΤΕΡΙΚΟΝ ΤΟΥ ΠΑΡΘΕΝΩΝΟΣ ATHÈNES - L'INTÉRIEUR DE PARTHÉNON

Αθήνας 4 Μαρτίου 1902
"Εκδόσις τῆς Ἑλληνικῆς ταχυδρομικῆς ἑταιρείας".
Édition du service des Postes Helléniques.

235



ΑΘΗΝΑΙ - ΑΚΛΑΜΑΤΙΟΝ ΔΗΜΟΣΘΕΝΟΥΣ
ΑΘΗΝΑΙΣ ΕΚ ΛΕΟΧΑΡΟΥ
ATHÈNES - STATUETTE DE MÈRETE
PROBAQUE DE MÈRETE

"Εκδόσις τῆς Ἑλληνικῆς ταχυδρομικῆς ἑταιρείας".
Édition du service des Postes Helléniques.

236



ΚΕΡΚΥΡΑ - ΕΧΘΥΣΤΗΣ ΑΧΙΛΛΕΙΟΥ CORFOU - ΑΧΙΛΛΕΙΟΝ. (GALERIE EXTERIEURE)

"Εκδόσις τῆς Ἑλληνικῆς ταχυδρομικῆς ἑταιρείας".
Édition du service des Postes Helléniques.



237 (Front and back)

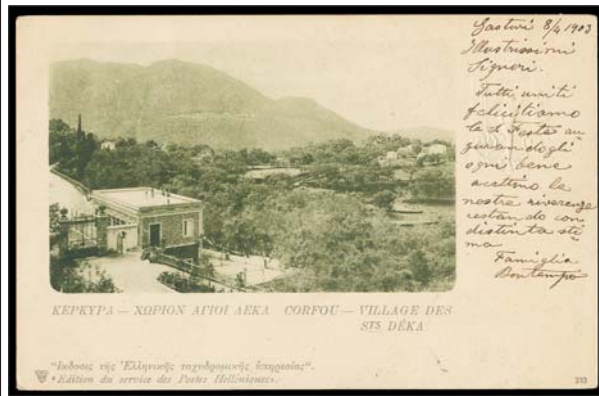

238



239

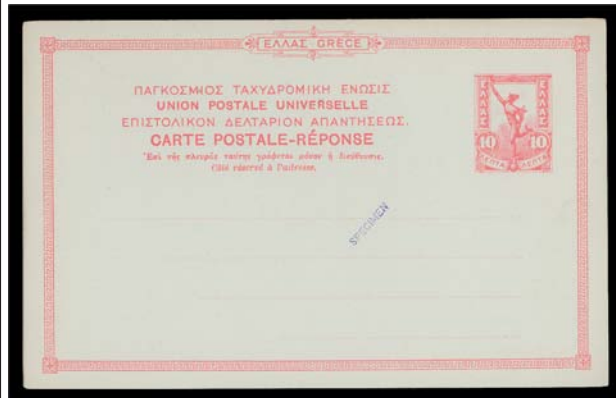

240



241

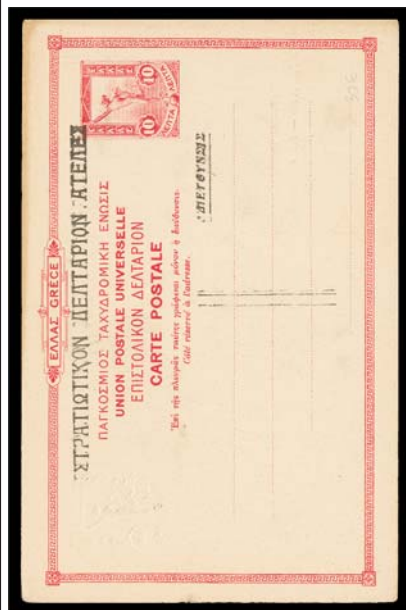

242

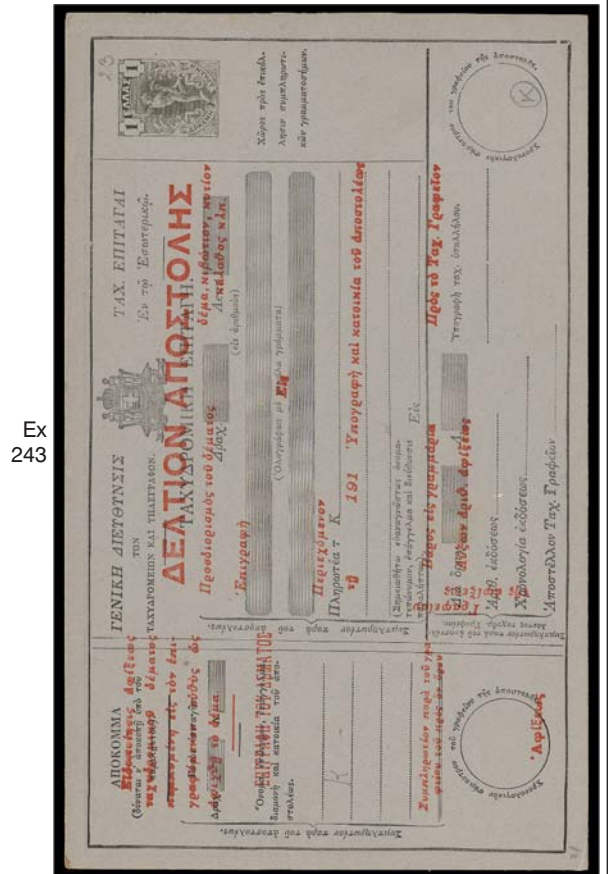

Ex 243

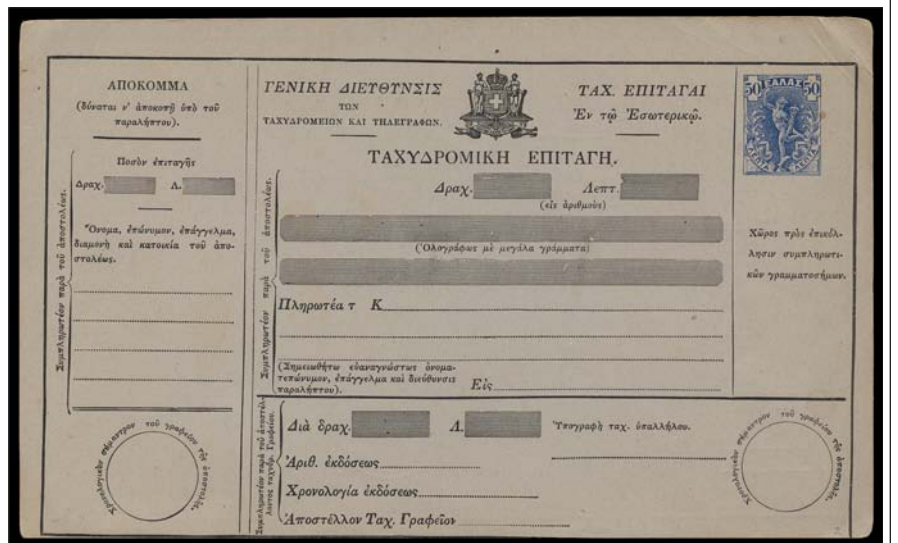

244

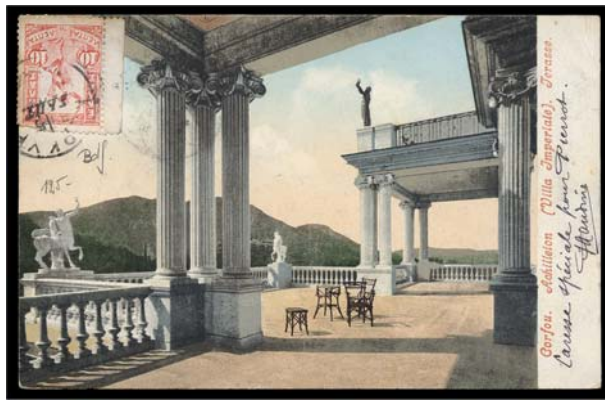

Ex 245

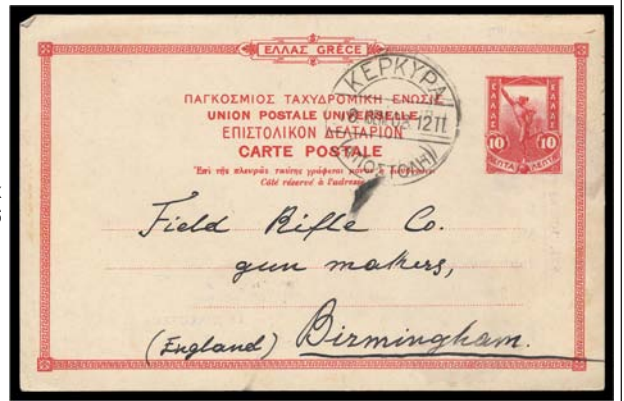

Ex 246

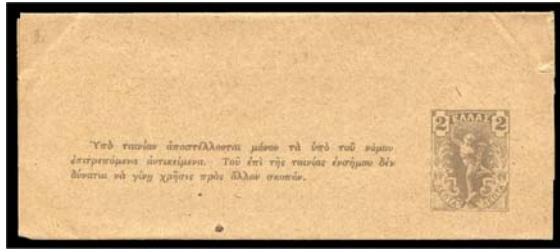

Ex 247



Ex 248



Ex 249



251



250



252

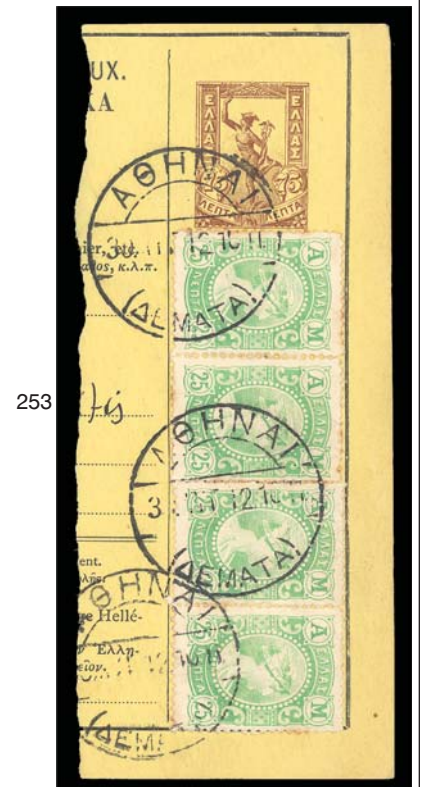

253



254



255



256



Ex 257



Ex 258



Ex 259



Ex 260



Ex 261



Ex 262



263



265

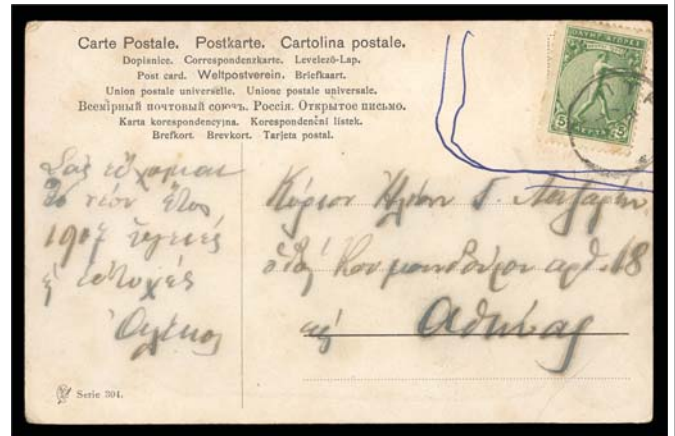

264



266



268



Ex 267



Ex 273



Ex 274



269



Ex 271



Ex 272

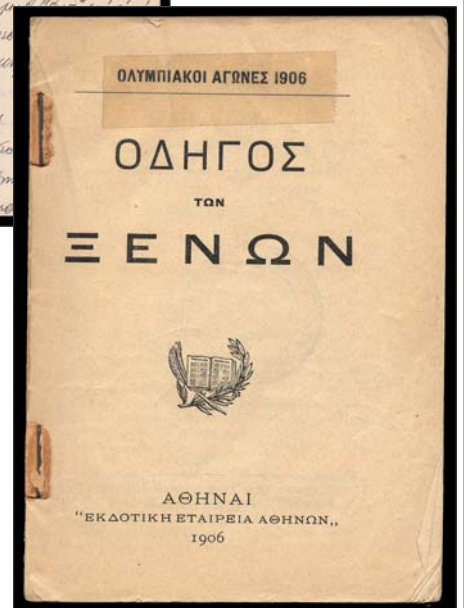

270



275



276



277



278



279



280



281



282



283



284



285



Ex 286



Ex 287



Ex 288



Ex 289



Ex 290



Ex 291



Ex 292



Ex 293



294



295



296



297



298



300



299



301



302



303



304



305



306



307



308



309



310



311



312



313



314



315



316



Ex 317



318



Ex 319



Ex 320



321



322



Ex 323



324



325



326



327



328



329



330



331

332

333

334

335

336

337



338

339

340

341

342

343

344



345

Ex 346

347

348

349

350



351

352

353

354

355



356

357

Ex 358

359



360

Ex 361

362



364



366

365

363

367

368





369



370



371



372



Ex 373



374



375



376



377



378



379



380



381



382



Ex 383



384



385



386



387



388



Ex 389



390



391



392



Ex 393



Ex 394



396



397



398



399



401



Ex 395



400



Ex 402



403



404



Ex 405



Ex 406



407



408



409



411



410



412



413



414



415



416



417



418



419



420



421



424



425



427



422



423



426



Ex 428



429



430



431



432



433



434



435



436



Ex 437



438



439



440



441



442



443



444



445



446



447



448



449



450



451



452



453



454



455



456



457



Ex 458



459



460



461



463



Ex 464



462



465



466



467



469



468



470



471



472



Ex 473



Ex 474



475



Ex 476



478



477



480



481



479



482

487



483



484



Ex 485



486



488



489



490



491



492



493



494



495



496



497



498



Ex 500



Ex 501



Ex 502



503



Ex 499



505



Ex 506



507



509



510



504



508



Ex 511



513



515



512



514



520



516



517



518



519



Ex 521



Ex 522



523



524



525



526



527



528



529



530



531



Ex 532



533



534



535



536



537



538



539



Ex 540



Ex 541



Ex 543



542



Ex 544



Ex 545



Ex 546



Ex 547



Ex 548



549



550



551 (Both Sides)



552



553



555



556



Ex 557



558



554 (Both Sides)



Ex 559



560



Ex 561



Ex 562



Ex 563



Ex 564



565



566



567



568



569



570



571



Ex 572



573



Ex 574



Ex 575



Ex 576



577



578



579



Ex 580



Ex 581



Ex 582



Ex 583



Ex 584



Ex 585



Ex 586



587



588



589



590



591



Ex 592



Ex 593



594



595



596



597



598



599



600



601



602



603



604



Ex 605



Ex 606



Ex 607



609



610



608



611



612



Ex 613



614



619



Ex 620



Ex 615



Ex 616



Ex 617



618



Ex 621



Ex 622



624



626



627



Ex 625



629

Ex 628 →



630



631



634



Ex 632



635



633



636



Ex 637



Ex 638



Ex 639



Ex 640



Ex 641



Ex 642



Ex 643



644



645



646



Ex 650



Ex 651



Ex 652



653



Ex 655



Ex 654

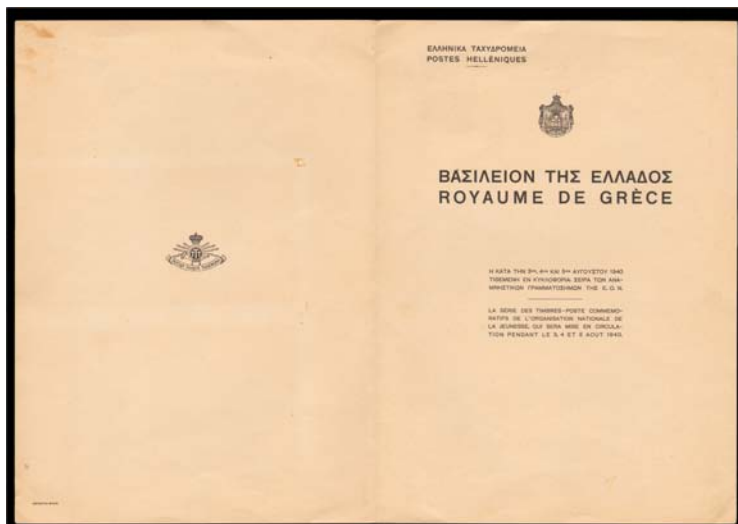

657

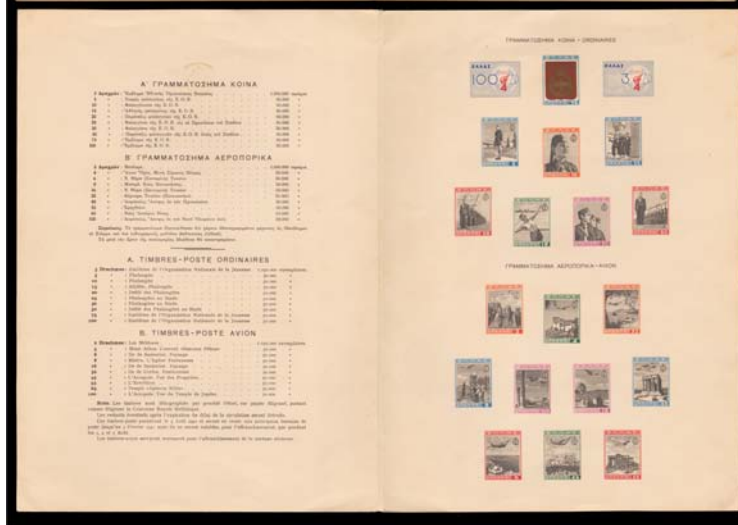

656 (all 4 pages)



659



658



660



661



662



663



666



667



664



665



670



668

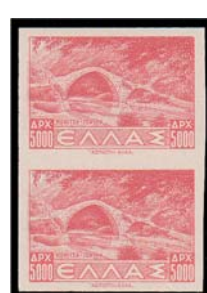

669



671



672



673



674



Ex 675



676



677



678



679



680



681



682



683



684 (both sides)



685



688



686



687



690



689



691



692



693



694



695



696



697



698



699



700



701



702



703



Ex 704



706



707



708



709



710



711



716



712



713



715



714



717



718



719



Ex 720



Ex 721



722



723



724



Ex 725



726



727



728



729



730



Ex 731



732



733



735



734



738



736



737



Ex 739



740



Ex 745



741



742



Ex 744



743



746



Ex 749



747



Ex 748



Ex 750



Ex 751

Ex 752



753



Ex 754



Ex 755



Ex 756



Ex 758



Ex 757



Ex 759



Ex 760



Ex 761



762



763



Ex 764



Ex 765



766



767



768



Ex 769



Ex 770



← Ex 775



Ex 771



Ex 772



Ex 773



774



Ex 776



Ex 777



Ex 778



Ex 779



Ex 780



Ex 781



Ex 782



Ex 783



Ex 784



Ex 785



786



Ex 787



Ex 788



Ex 789



Ex 790



791



792



793



797



Ex 794



795



796



Ex 800



798



Ex 799



Ex 801



Ex 802



Ex 803



804



806



Ex 805



Ex 808



Ex 807



809



810



Ex 813



815



811



812



814

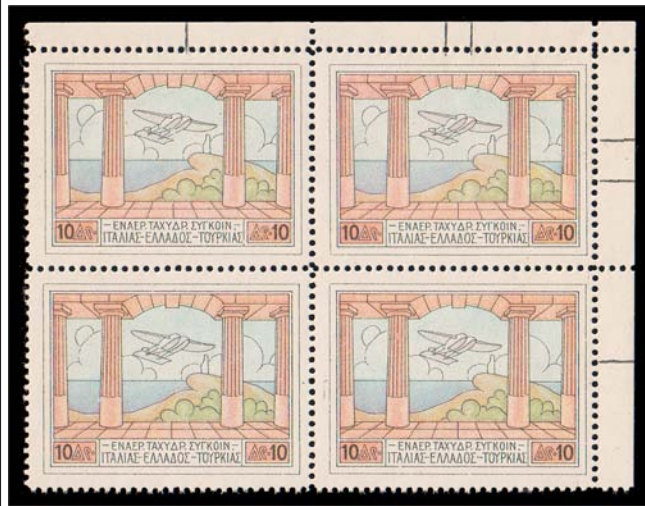

Ex 816



Ex 817



Ex 818



Ex 819



Ex 823



820

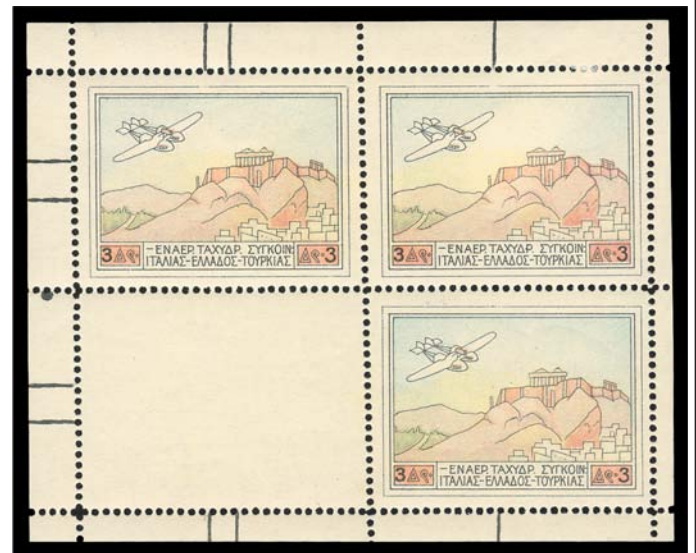

821



Ex 822



Ex 824



Ex 825



Ex 828



Ex 826



Ex 827



Ex 829



Ex 830



Ex 831



Ex 832



Ex 833



Ex 834



Ex 835



836



839



Ex 840



Ex 841



Ex 842



Ex 843



Ex 845



Ex 844



Ex 846



Ex 847



848



849



850



853



854



851



852



855



856



858



857



859



860



861



Ex 862



Ex 863



Ex 864



865



866



867



868



870



869



871



872



873



874



875



877



878



876



880



881



879



882



883



884



885



886



887



888



889



890



891



Ex 893



Ex 892



Ex 894



Ex 895



Ex 896



Ex 897



Ex 898



Ex 899



Ex 900



Ex 901



Ex 902



Ex 903



Ex 904



905



909



906



907

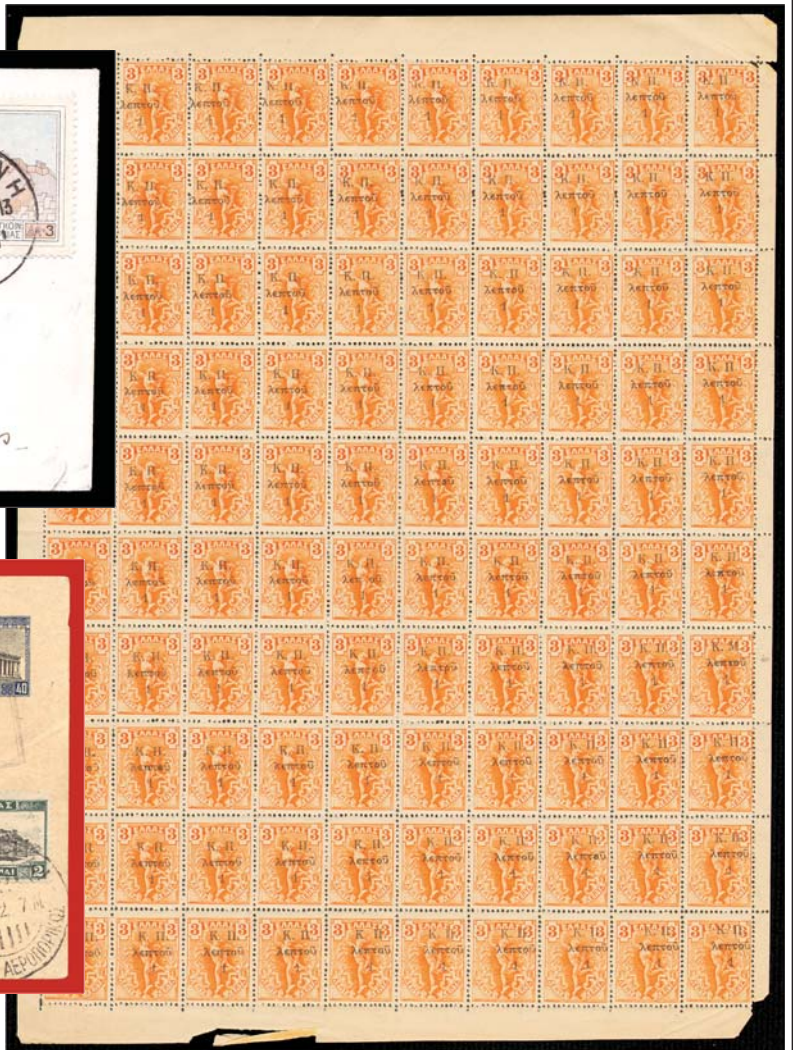

908



912

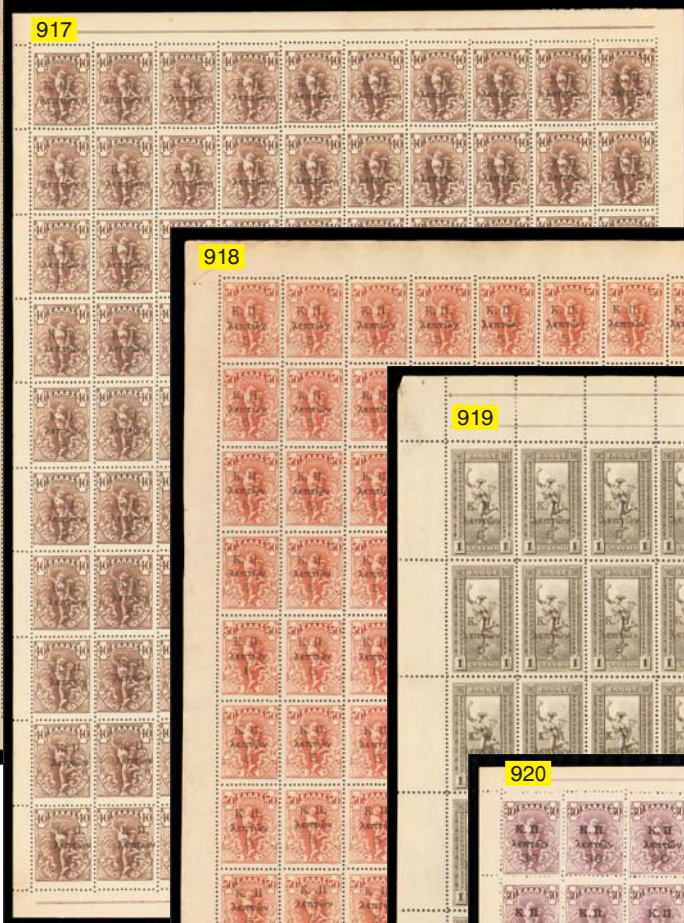

917



918



919



920



914



910



915



Ex 913



911



916



921



922



923



924



926



925



927



Ex 928



Ex 929



930



931



932



933



934



935



936

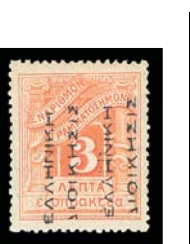

937



Ex 938



939



940



Ex 942



Ex 943



Ex 944



941



Ex 945



Ex 946



Ex 947



948



Ex 949



Ex 950



Ex 951



Ex 952



953



954



Ex 955



956



958



957



959



960



961



963



962



Ex 964



Ex 965



966



Ex 967



969



970



968

971
Next
Page



Ex 972



973



974

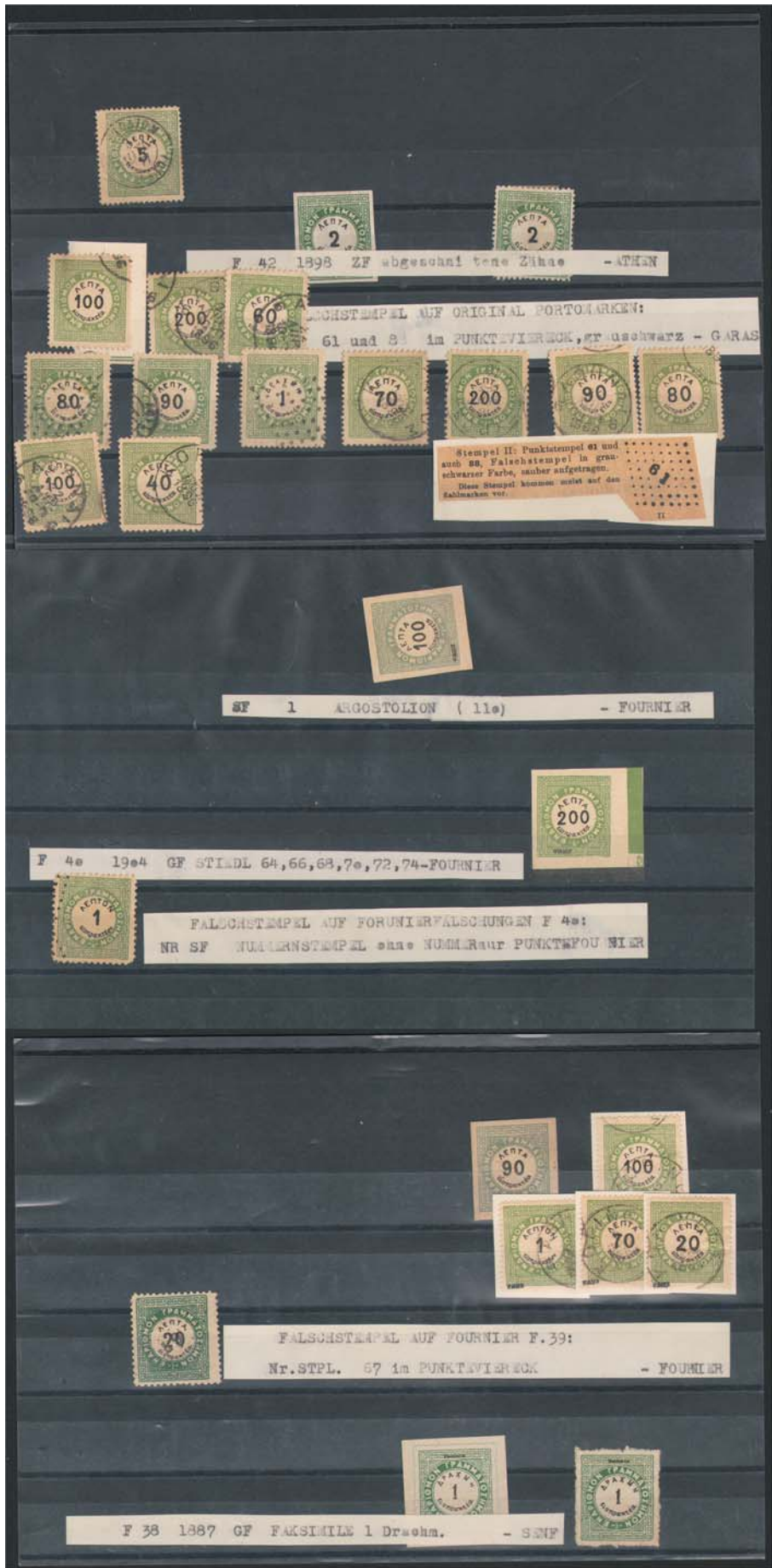

971



975



976



Ex 977



978



979



981



980



982



Ex 983



984



986



Ex 985



Ex 987



Ex 988



989



990



Ex 991



992



995



993



Ex 994



996



Ex 997



998

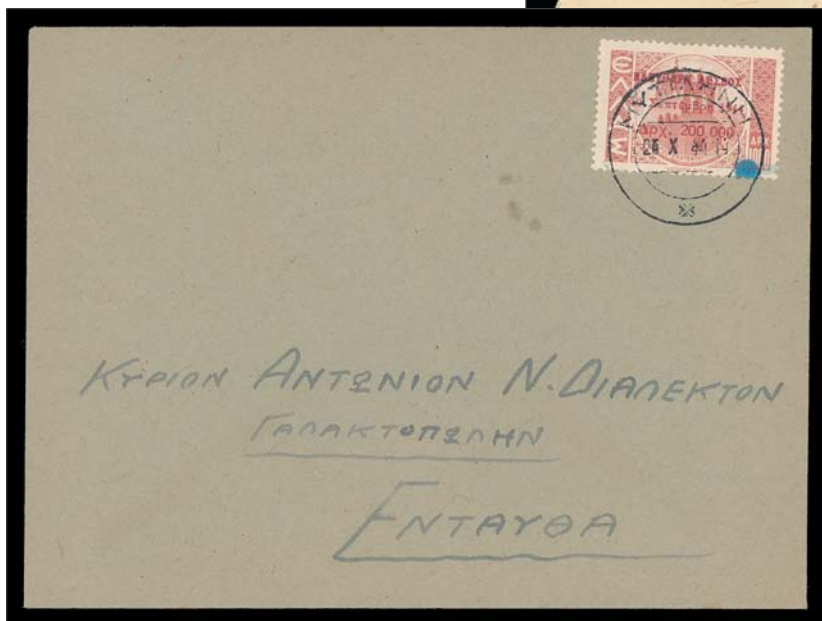

999



1000



Ex 1001



1002



1003



1004



1005



1006



1007



1008



Ex 1009



Ex 1010



Ex 1011



1014



1012



1013



Ex 1015



1016 Next Page



Ex 1017



Ex 1018

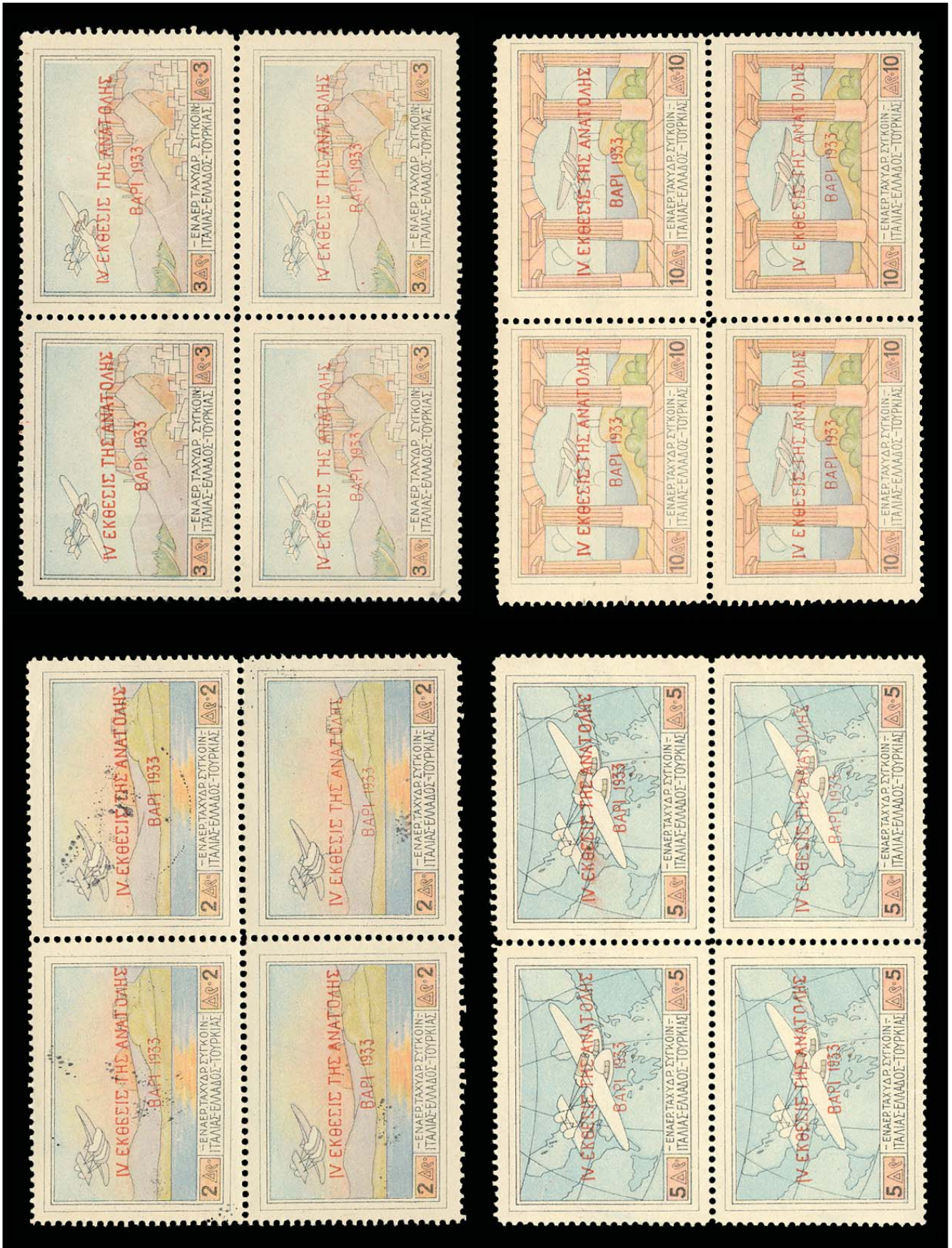



Ex 1019



1020



1022



1021



1028



Ex 1029



1023



1024



1025



1026



1027



1030



1031



Ex 1033



Ex 1032



Ex 1034



1035



Ex 1036



1037

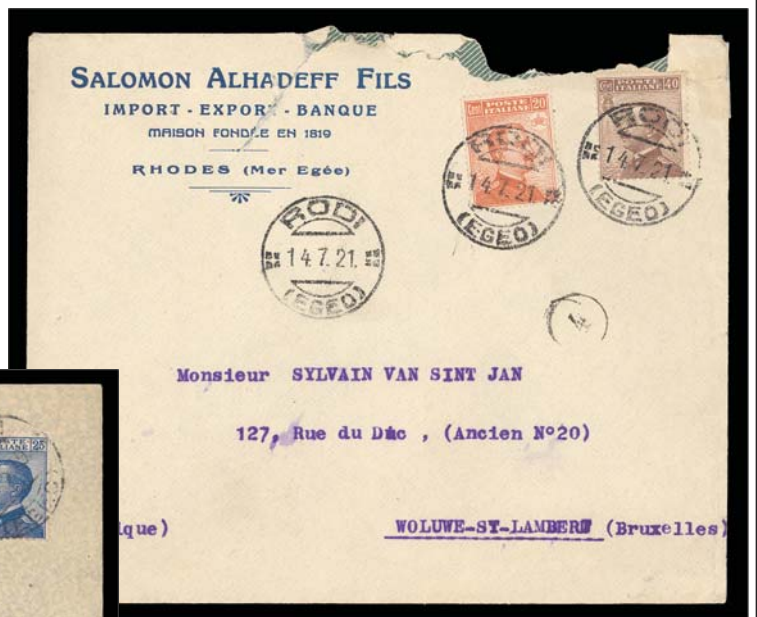

1039



1040



1038



1041



1042



1043



1046



1044



1045



1047



1048



1049



Ex 1050



1051



Ex 1052



Ex 1053



1054



1055



1056



1057



1058



1059



1060



1063



Ex 1064



Ex 1065



Ex 1066



1061



1062



1067



1068



Ex 1069



Ex 1070



1071



Ex 1072



Ex 1073



Ex 1078



1074



1075



1076



1077



1079



1080



Ex 1081



1083



1084



Ex 1085



1082



Ex 1086



Ex 1087



1090



Ex 1088



Ex 1089



Ex 1091



1092



1093



1094



Ex 1095



1096



1097



1098



1099



1100



1101



Ex 1102



1103



1104



1105



Ex 1106



1109



1107



Ex 1108



1110



1111



1112



1113



1114

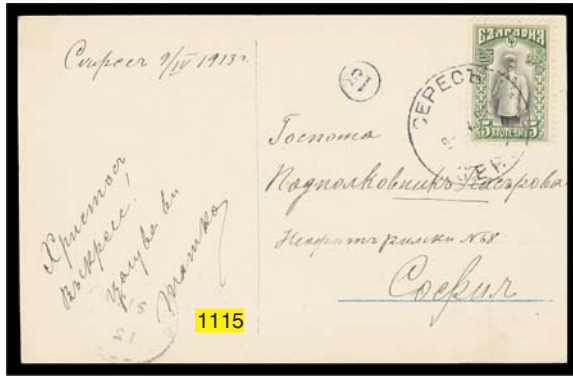

1115



1116



Ex 1121



1117



1118



1119



1120



1122



1123



1125



1124

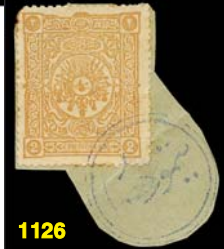

1126



1127



Ex 1128



1129



1130



1131



1132



1133



1134



Ex 1135



1136



1137



1138



1139



1140



1141



1142

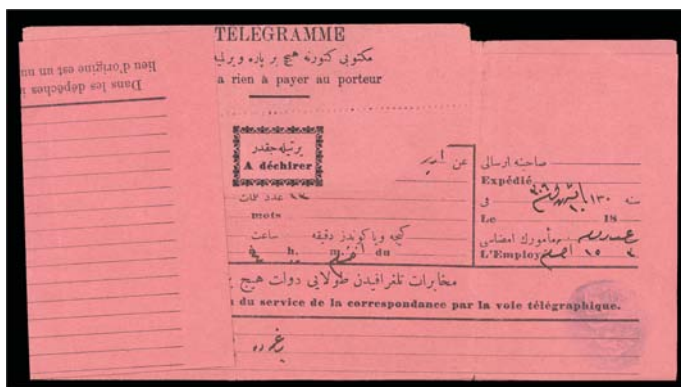

1143



1145



1144



1146



1148



1147



1150



1151



1152



Ex 1153



Ex 1154



1156



1157



1155



Ex 1159



1160



Ex 1161



Ex 1162



1163



1149



1158



1164



1166



1165



1168



1169



1171



Ex 1167



1170



1173

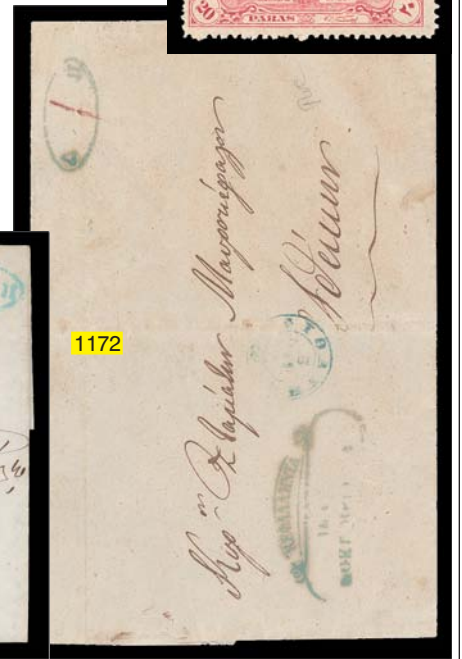

1172

ΑΙΤΑΓΜΑ

Καθώς είναι το Εργαστήριο... Νέως Απὸρ Μαζαρί... 1913...

Εἰς τὸν σκοπὸν τοῦ ἐπισημῶς... ἡμεῖς οὖν ἐπισημῶς... ἀποφασίζομεν...

ἡμεῖς οὖν ἐπισημῶς... ἀποφασίζομεν... ἡμεῖς οὖν ἐπισημῶς... ἀποφασίζομεν...

ἡμεῖς οὖν ἐπισημῶς... ἀποφασίζομεν... ἡμεῖς οὖν ἐπισημῶς... ἀποφασίζομεν...

ἡμεῖς οὖν ἐπισημῶς... ἀποφασίζομεν... ἡμεῖς οὖν ἐπισημῶς... ἀποφασίζομεν...

ἡμεῖς οὖν ἐπισημῶς... ἀποφασίζομεν... ἡμεῖς οὖν ἐπισημῶς... ἀποφασίζομεν...

ἡμεῖς οὖν ἐπισημῶς... ἀποφασίζομεν... ἡμεῖς οὖν ἐπισημῶς... ἀποφασίζομεν...

REGOLAMENTO

Regio Decreto 23/11/1903... 23/11/1903...

Ἡμεῖς οὖν ἐπισημῶς... ἀποφασίζομεν... ἡμεῖς οὖν ἐπισημῶς... ἀποφασίζομεν...

Ἡμεῖς οὖν ἐπισημῶς... ἀποφασίζομεν... ἡμεῖς οὖν ἐπισημῶς... ἀποφασίζομεν...

Ἡμεῖς οὖν ἐπισημῶς... ἀποφασίζομεν... ἡμεῖς οὖν ἐπισημῶς... ἀποφασίζομεν...

Ἡμεῖς οὖν ἐπισημῶς... ἀποφασίζομεν... ἡμεῖς οὖν ἐπισημῶς... ἀποφασίζομεν...

Ἡμεῖς οὖν ἐπισημῶς... ἀποφασίζομεν... ἡμεῖς οὖν ἐπισημῶς... ἀποφασίζομεν...

Ἡμεῖς οὖν ἐπισημῶς... ἀποφασίζομεν... ἡμεῖς οὖν ἐπισημῶς... ἀποφασίζομεν...

AGIA THEOTIPTERA AMOCHOTHEVIA

ΚΕΡΕΥΑ, ἢ ΤΗ ΧΥΘΙΟΠΡΑΓΙΑ ΤΗΣ ΕΥΧΡΟΝΟΙΑΣ



1175



Ex 1176

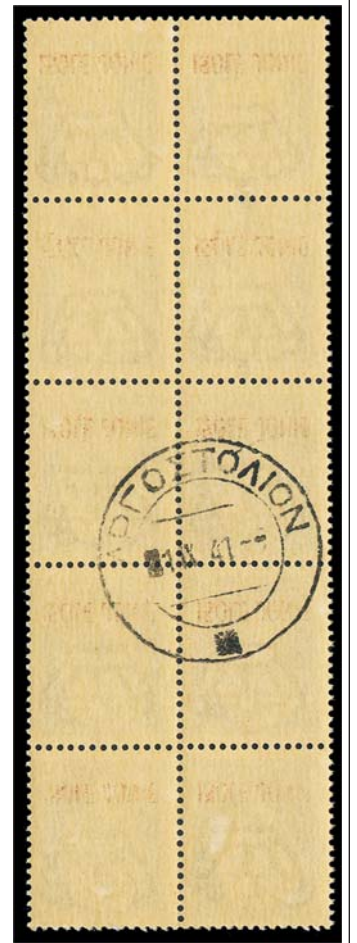

1179



1180

↑ 1177 1178 ↓

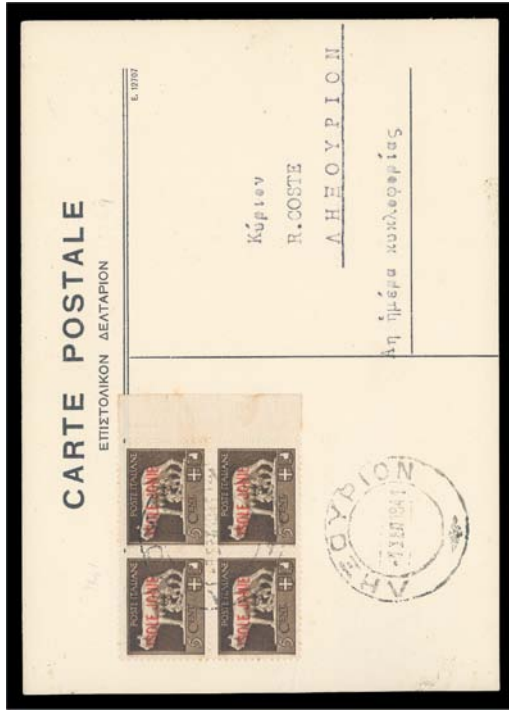



1181



Ex 1182



1183



1184



1185



1186



1187



1188



1189



1190

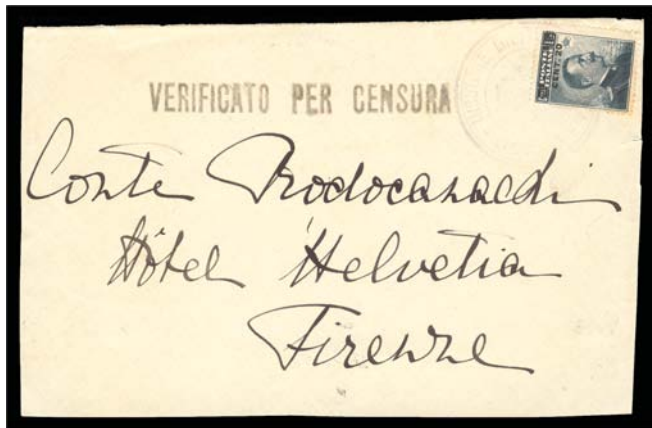

1191



1192



1193



1194



1195



1196



1197



Ex 1198



1199



1200



1201



1204



1206



1205



1203



1202



Ex 1207



Ex 1208



1209



1210



Ex 1211



Ex 1212



1213



1214



Ex 1215



1216



1217



1218

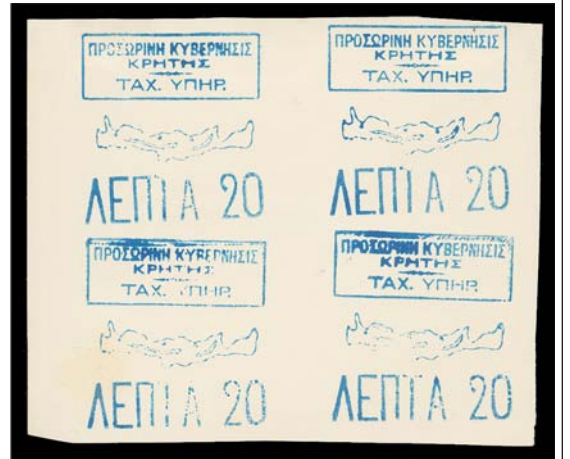

Ex 1219



1220



Ex 1221



1222



Ex 1225



Ex 1226



Ex 1223



Ex 1224



1227



1228



1229



1230



1231



1232



1233



1238



1234



1235



1236



1237



1239



1240



1242



1241



1243



1244



1245



1246



1247



1249



Ex 1248



1250



Ex 1251



1252



Ex 1253



1254



1257



Ex 1258



1259



1256



1255



Ex 1260



1261



Ex 1262



Ex 1263



1264



Ex 1265



1266



1267



1268

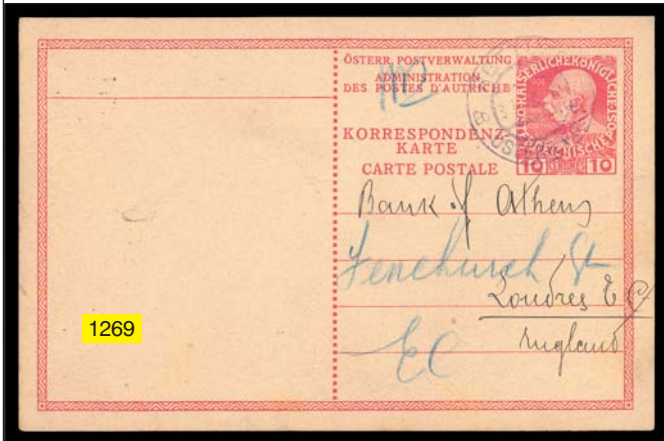

1269

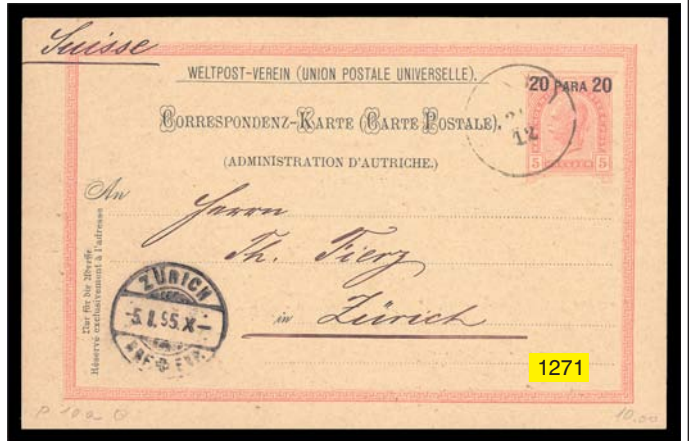

1271



1272



1274



1275



1276



Ex 1270



1273



1278



1277



Ex 1282



1283



1279



Ex 1280



Ex 1281



Ex 1284



1286



1288



1290



Ex 1285



1287



1289



1291



1294



Ex 1295



1296



1292



1293



1297



1300



Ex 1298



1299



1301



1302



Ex 1303



1304



Ex 1305



Ex 1306



Ex 1307



Ex 1308



1310



1309



Ex 1311



1312



1313



Ex 1314



Ex 1315



Ex 1316



1317



1318



1319



1320



Ex 1321



1322



1323

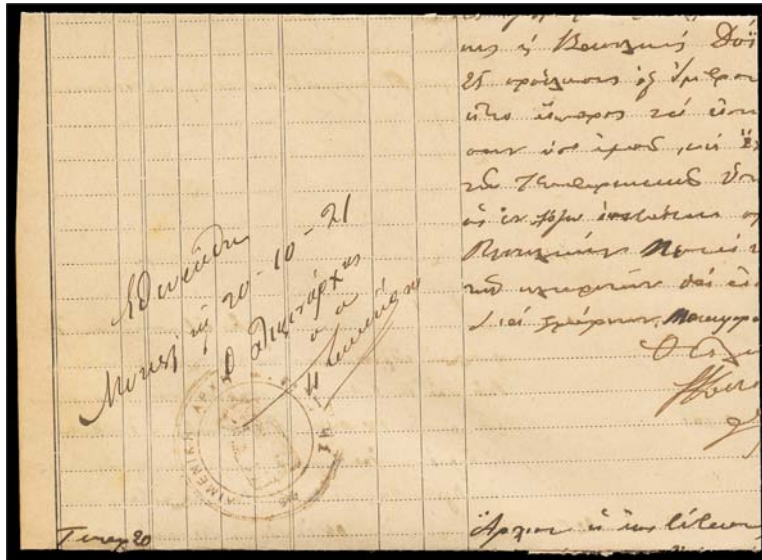

1324

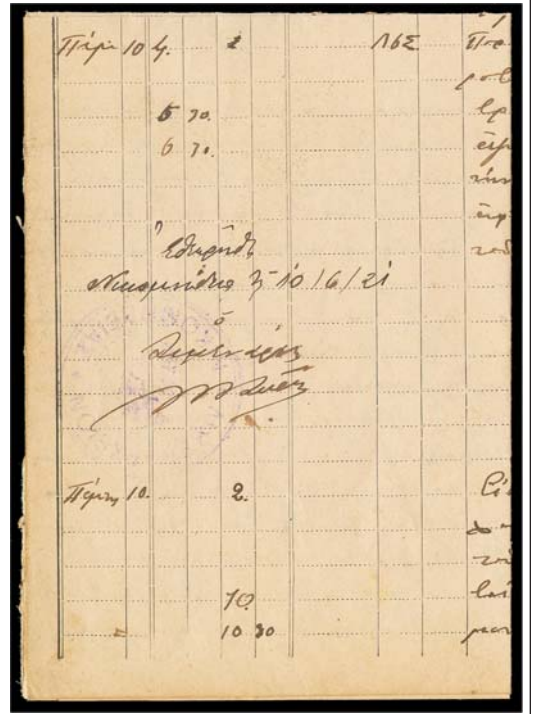

1325



1326



1327



1328



Ex 1331



1329



1330



Ex 1332



1333



1334



1335



1337

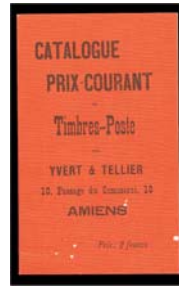

1338



1339



1336



1340

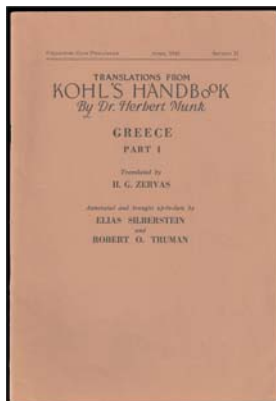

1341

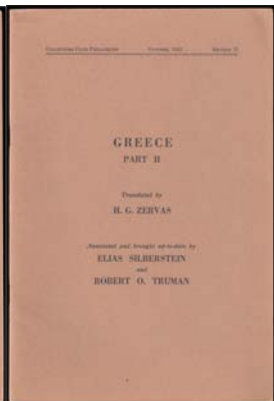

1342



1343



1344



1345

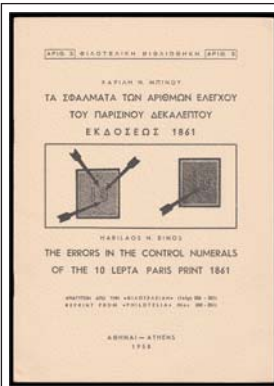

1346



1347



1348



1349



1350

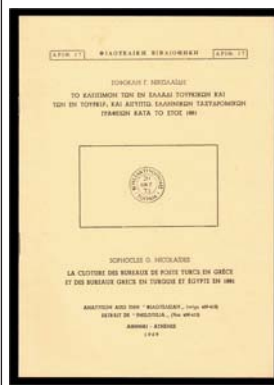

1351



1352



1353

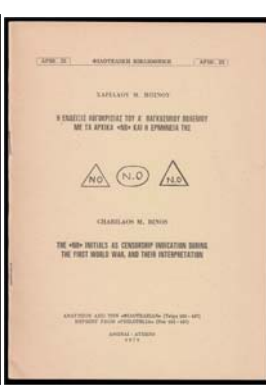

1354



1355

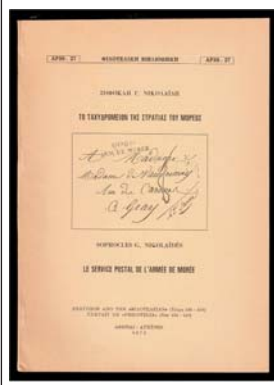

1356



1357



1358

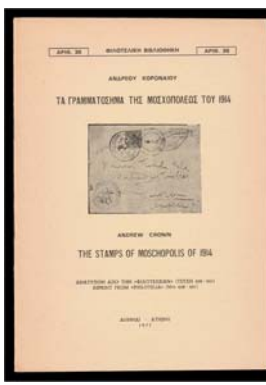

1359

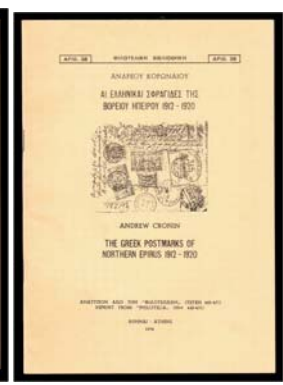

1360



1361



1362



1363

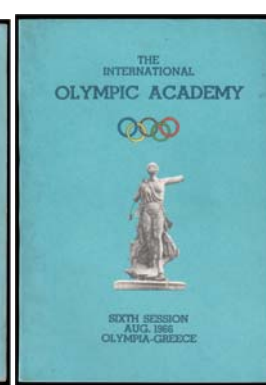

1364

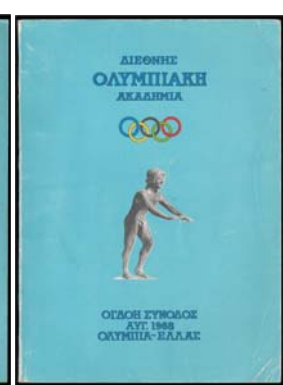

1365

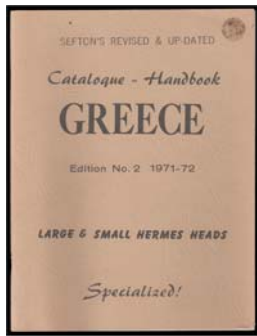

1366

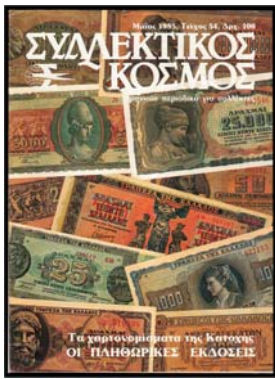

1367



1368



1369



1370



1371



1372



1373



Ex 1374



1375



1376



1381



1377



1378



1379



1380



1382

1384

ΑΚΤΟΠΛΟΙΑ ΤΗΣ ΕΛΛΑΔΟΣ Α.Ε.
ΕΔΡΑ ΤΩΝ ΠΕΙΡΑΙΩΝ
ΠΡΑΚΤΟΡΙΟΝ ΠΕΙΡΑΙΩΣ

9122

Στοιχεία	Αριθμοί	Ποσόν	ΕΙΔΟΣ ΚΑΙ ΔΙΑΘΕΤΗ ΠΕΡΙΕΧΟΜΕΝΟΝ	Βάρος
Εισπραχθέντα δικαιώματα				
Ναυλος κ.λπ. επί ή φορτωτική			Δραχ.	5
Δικαιώμα αθέτας				
*Εκφορτωτικά				
Φέρος Ληκτρού.				

Εν Πειραιεί τη 193



1383



1385



1386



1387



1388



1389



1391



1390



1392

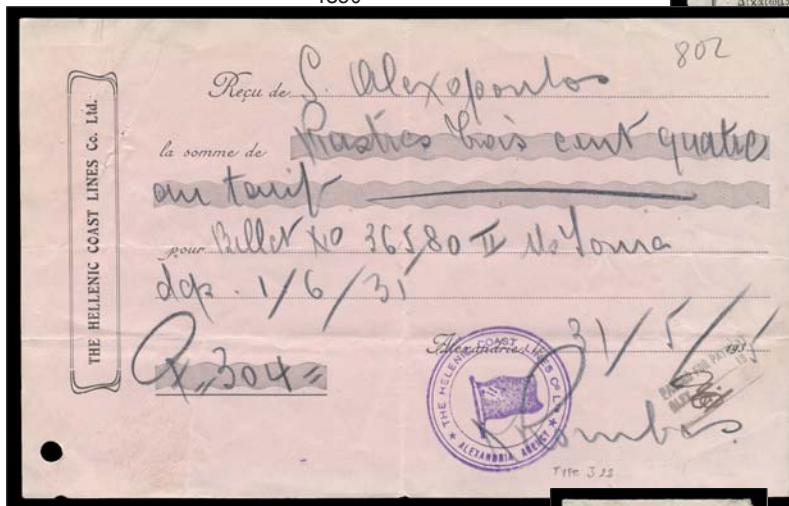

1393



1394



Ex 1395



Ex 1396



1397



1398



1399



1400



1401



1402



1403



1404



1405



1406

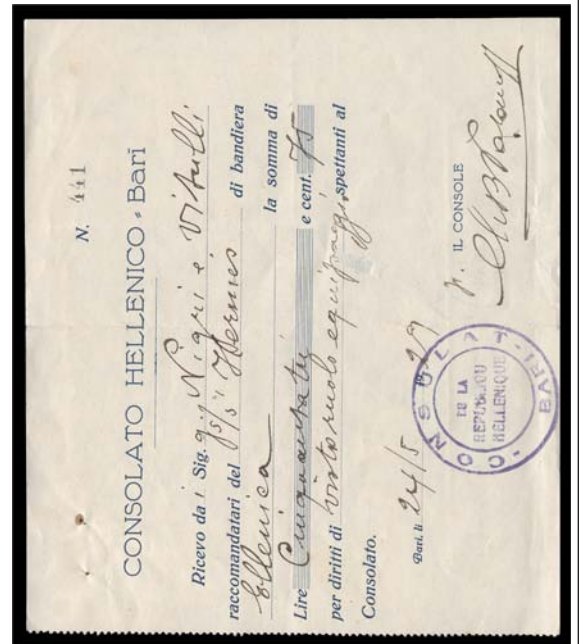
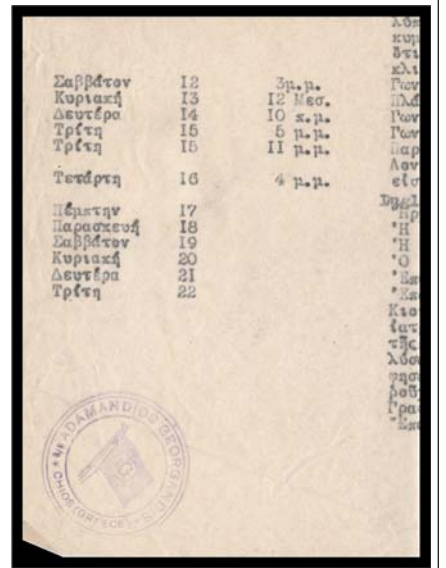



1419 1420 1421 1422 1423 1424 1425 1426



1427 1428 1429 Ex 1430 Ex 1431 1432 1433 1434



1435 1436 1437 Ex 1438 Ex 1439 1440 1441 1442



1443 Ex 1444 Ex 1445 Ex 1446 1447 Ex 1448



1449



1450 1451 1452 1453 Ex 1454 Ex 1455 Ex 1456

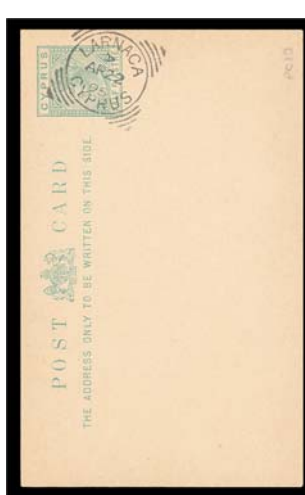

1457



1458



1459



1460



1461



1462



1463



1464



1465



1466



1467



1468



1469



1470



1471



1472



1473



1474



1475



1476



1477



1478



1479



1480



1481



1482



1483



1484



1485



1486



1488



1489



1490



1491



1492



1487



1493



1494



1495



1496



1497



1498



1499



1500



1501



1502



1503



1504



1505



1506



1507



1508



1509



1510



1511



1512



1513



1514



1515



1516



1517



1518



1519



1520



1521



1522



1523



1524



1525



1526



1527



1528



1529



1530



1531

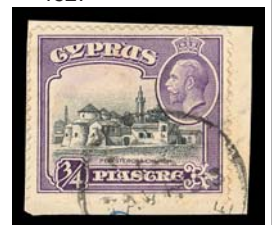

1532



1533



1534



1535



1536



Ex 1537



Ex 1538



Ex 1539



Ex 1540



Ex 1541



Ex 1542



Ex 1543



1544



Ex 1545



Ex 1546



Ex 1548



Ex 1549



Ex 1550



Ex 1547



Ex 1551



Lot 107

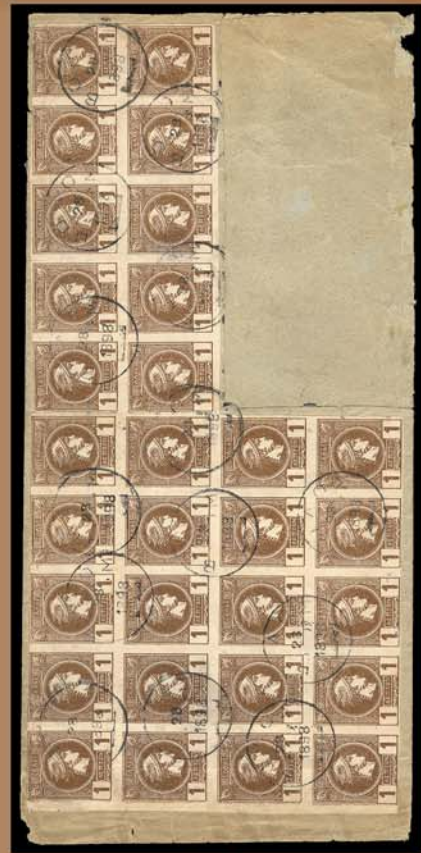

Lot 79

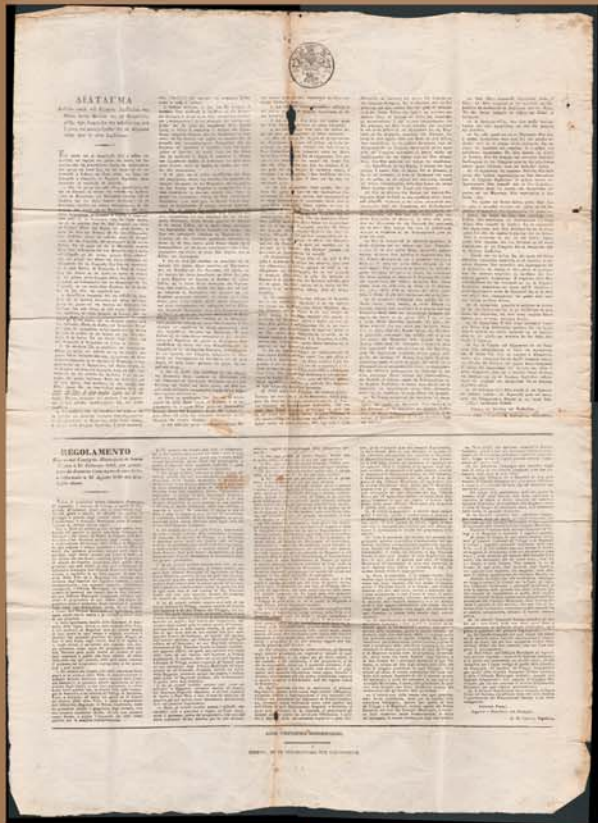

Lot 1174



Lot 113

Orestes Vlastos Ltd.

9, P. Nirvana, GR - 152 31 - Halandri, Greece
 Tel.: (+30) 210-68.34.749 - Fax: (+30) 210-68.01.771
 E-mail : vlastos.com@gmail.com & vlastos.gr@gmail.com
www.vlastos.com & www.vlastos.gr