

VLASTOS



Lot 1375



Lot 1872

Nr. 270 - Saturday December 18th, 2010 - 19.00
at



CROWNE PLAZA®

ATHENS CITY CENTRE

ORESTES VLASTOS Ltd.



Present:

AUCTION SALE Nr. 271
Saturday December 18th, 2010
at 18:00

At the



Πρώην "HOLIDAY INN" - Ex "HOLIDAY INN"

40, MICHALAKOPOULOU Str. - ATHENS 115 28 - GREECE
tel. +30-210.72.78.000
fax. +30-210.72.48.187 (only for the day of auction after 15.00)

ORESTES VLASTOS Limited

9, P. NIRVANA STREET, GR-152 31 HALANDRI
TEL:+30-210 68.34.749, FAX:+30-210. 68.01.771
E-mail: vlastos.com@gmail.com & vlastos.gr@gmail.com
www.vlastos.com & www.vlastos.gr

ΠΛΗΡΩΜΕΣ - PAYMENTS

NEO - NEW WORLDWIDE



Πληρωμή - Payment

vlastos@otenet.gr

Επιβάρυνση - Charge 4%

ΕΛΛΑΔΑ - GREECE

1. Αντικαταβολή
2. Επιταγή
3. Ταχυδρομική επιταγή
4. Κατάθεση σε τραπεζικό λογαριασμό (Απαραίτητη η αποστολή με φαξ της απόδειξης ή να μας το ανακοινώσετε τηλεφωνικά).

Οι τράπεζες που συνεργαζόμαστε είναι οι ακόλουθες:

ΤΡΑΠΕΖΑ - BANK	ΑΡΙΘΜΟΣ ΛΟΓΑΡΙΑΣΜΟΥ	ΠΡΩΤΟ ΟΝΟΜΑ ΠΟΥ ΕΜΦΑΝΙΖΕΤΑΙ
Alpha	360-002101-046480	ΒΛΑΣΤΟΥ ΠΑΡΑΣΚΕΥΗ
Εθνική	669 743 71 453	ΣΙΤΑΡΕΝΙΟΣ ΚΩΝΣΤΑΝΤΙΝΟΣ
Εμπορική	39 01 70 59	ΣΙΤΑΡΕΝΙΟΣ ΚΩΝΣΤΑΝΤΙΝΟΣ
Κύπρου	16 24 65 79	ΣΙΤΑΡΕΝΙΟΣ ΚΩΝΣΤΑΝΤΙΝΟΣ

ΕΞΩΤΕΡΙΚΟ - INTERNATIONAL

1. Επιταγή (προσωπική ή τραπεζική) - Personal or bank cheque
2. Έμβασμα στις τράπεζες (στο όνομα ΣΙΤΑΡΕΝΙΟΣ ΚΩΝΣΤΑΝΤΙΝΟΣ): -

Bank transfer to the following banks (name: KONSTANTINOS SITARENIOS):

ΤΡΑΠΕΖΑ - BANK	SWIFT-BIC	IBAN
Alpha Bank	CRBAGRAA	GR39 0140 3600 3600 0210 1046 480
Dresdner Bank	DRESDEFF680	DE 28 6808 0030 0470 0636 00

DEUTSCHLAND

3. Κατάθεση στον λογαριασμό: Deposit at DRESDNER BANK:

Bankteilzahl: 680 800 30 - Konto Nr. : 4 700 636 00 -Name: KONSTANTINOS SITARENIOS oder MARIA VLASTOU

ATTENTION

AMERICAN EXPRESS BANK IN GREECE HAS BEEN CLOSED.
PLEASE DO NOT SEND MONEY TO OUR ACCOUNT IN AMERICAN EXPRESS AS IT WILL BE SENT BACK TO YOU FROM THE BANK AND THERE WILL BE ONLY THE CHARGES FROM YOUR BANK

ΠΛΗΡΟΦΟΡΙΕΣ - INFORMATION

ΕΞΕΤΑΣΗ ΛΑΧΝΩΝ

1. Στα γραφείας μας από την 1η Ιουλίου (10.00 - 14.00).
2. Τετάρτη 14 Ιουλίου (15.00 - 18.30 στην αίθουσα της δημοπρασίας).

ΑΠΟΣΤΟΛΗ ΤΩΝ ΕΝΤΟΛΩΝ

1. Ταχυδρομικά: Π. Νιρβάνα 9, 152 31 Χαλάνδρι
2. Φαξ: 210-68.01.771
3. Email: vlastos.com@gmail.com & vlastos.gr@gmail.com
(θα λαμβάνεται επιβεβαίωση παραλαβής).
4. Μέσω της ιστοσελίδας μας:
www.vlastos.com & www.vlastos.gr (θα λαμβάνεται επιβεβαίωση παραλαβής).
5. Τηλεφωνικά: 210.68.34.749

ΤΗΝ ΗΜΕΡΑ ΤΗΣ ΔΗΜΟΠΡΑΣΙΑΣ

Email και μέσω **ιστοσελίδας**: ΤΟ ΑΡΓΟΤΕΡΟ ΜΕΧΡΙ ΤΙΣ 17.00(μετά δεν θα την λάβουμε).
Τηλεφωνικά και **φαξ** μέχρι τις 17.00. Μετά δεν μπορούμε να εγγυηθούμε την σωστή διαχείριση της εντολής σας).

VIEWING OF LOTS

1. At our offices starting July 1st (10.00 - 14.00).
2. Wednesday July 14th (15.00 - 18.30 at the auction hall).

SEND YOUR BIDS

1. By post: 9, P. Nirvana street, GR-152 31 Halandri, Greece
2. By fax: 210-68.01.771
3. Email: vlastos.com@gmail.com & vlastos.gr@gmail.com
(you will receive confirmation of delivery)
4. Through our website: www.vlastos.com & www.vlastos.gr (you will receive confirmation of delivery)
5. By telephone: 210-68.34.749

THE DAY OF THE AUCTION

Email and **through** our website: THE LATEST TILL 17.00 LOCAL TIME (afterwards we will not receive it)
By phone and **by FAX** till 17.00 (afterwards we cannot guarantee the correct process of bids)

Conditions Of Sale

1. All bids are in Euro and according to the numerical order of the catalogue. Before the start of or during the sale, the auctioneer has the right to withdraw any lot; to incorporate two or more into one; to divide one lot in two or more parts.
2. Lots shall be sold to the highest bidder. In the event of two or more identical bids, and provided, of course, there is no bidding from the floor, priority shall be given to the first bid received. In case where the highest bid from the floor (according to the steps described in paragraph 3 hereunder) is identical to the highest postal bid, then the lot will be allocated to the postal bid. In case of a dispute the auctioneer has the right to withdraw the lot and put it again for sale.
3. The scale of advance is as follow: a) 1 - 20 euro + 1 euro b) 20 - 50 euro + 2 euro c) 50 - 100 euro + 5 euro d) 100 - 200 euro + 10 euro e) 200 - 500 euro + 20 euro f) 500 - 1.000 euro + 50 euro g) 1.000 - 2.000 euro + 100 euro h) 2.000 - 5.000 euro + 200 euro i) 5.000 - 10.000 euro + 500 euro g) 10.000 - 20.000 euro + 1.000 euro k) 20.000 - 50.000 euro + 2.000 euro l) 50.000 euro and over + 5.000 euro.
4. Stamps showing in photographs and where their defects and apparent cannot be returned for this particular reason.
5. Composite lots of more than 2 stamps cannot be returned for any defect or insufficient description. This does not apply in case of complete sets.
6. Any bidder can be excluded from the auction if he/she does not furnish evidence of good faith according to the judgement of the auctioneer. The full name and address of the buyer of each lot shall be given to the auctioneer prior to or immediately after the sale. Payment of the whole purchase price shall be made by the floor buyer immediately after the auction. In case of no payment the auctioneer reserves the right to reoffer the lot. The same applies in cases where the auctioneer believes that no satisfactory bid had been made.
7. Postal bids. A successful postal bidder will be notified on time of the lots purchased and must effect payment before lots are dispatched. Delivery by post or any other means, if requested by the buyer, will be at his/her own expense. Material is sent to domestic buyers on a cash on delivery basis unless there is a different agreement e.g. bank deposit, prepayment, etc.
8. Bidders who have not established credit facilities with us must provide satisfactory credit references or deposit 25% of their total bids prior to the auction. In case where a bidder fails to pay within a reasonable time after the auction, the auctioneer will have the right to reoffer the lots for sale. Any deference in the hammer price shall be made good by the party in default. The same applies for bidders, who did not pay on time after they had been informed of their purchases. For buyers abroad, immediate payment means that the payment should be effected within a reasonable period of time following notification of their purchases. For established clients upon receipt of their lots. Payment in foreign currency is accepted at the official rate of exchange or in euro, as mentioned in our invoice.
9. Title shall not pass to the buyer until full payment has been received by the auctioneer.
10. All lots are sold as genuine and are carefully described, except when described as forgeries and sold as such for reference purposes. If a lot is not described in the catalogue, it can be returned. A lot cannot be returned if its photograph is in the auction catalogue any faults are apparent. In the event of a dispute as to the authenticity of a lot or a stamp, the buyer may submit it to a mutually agreed expert for assessment. If the item/s is/are found satisfactory the buyer pays in full, otherwise the subject item/s is/are returned. If payment has been made in advance then it is returned. If additional time is needed, the auctioneer must be advised in writing. If no agreement can be reached between the parties concerned after the assessment of the lot or the stamp/s then the matter is referred to the jurisdiction of the appropriate court in Athens.
11. All lots offered for sale can be examined by the interested parties at least one week before the sale in our auction room at 9, P. Nirvana Street, Halandri, Athens. The subject parties can examine the lots with or without their experts or technical assistants. Stamps, lots and collections of general description which have already been examined again. During the time that the lots are available for examination buyers can give their opinion on the quality or genuineness of any lot or stamp/s in writing. In this case, the auctioneer should make it known to the bidders during the sale unless the lot is withdrawn. It is not permitted to a prospective purchases to express his/her opinion during the sale.
12. Telephone bids should be confirmed in writing.
13. Any party who take part in the auction either personally or through a representative or by post is deemed to have accepted the foregoing conditions of sale without any reservations.
14. Material is dispatched at the address given by registered post at the risk of the purchaser and the signed receipt shall constitute proof of delivery. Postage and packing shall be paid by the purchaser. In casewhere the purchaser want the material insured, he must give the appropriate instructions.
15. This translation of the "Terms of Sale" is for information purposes only. In case of any dispute, etc. the Greek text is to apply.

Όροι Πώλησης

1. Οι προσφορές γίνονται σε Ευρώ και με βάση τον αύξοντα αριθμό λαχνού στον σχετικό κατάλογο. Πριν από την έναρξη, ή κατά τη διάρκεια της Πλειοδοτικής Πώλησης, ο Πωλητής έχει το δικαίωμα να αποσύρει οποιονδήποτε λαχνό, να ενώσει δύο ή περισσότερους σε ένα, ή να διαχωρίσει ένα σε δύο ή περισσότερους λαχνούς.
2. Ο λαχνός δίνεται στον μεγαλύτερο Πλειοδότη. Σε περίπτωση δύο ή περισσότερων ίσων γραπτών εντολών, (και εάν δεν υπάρχει Πλειοδότης στην αίθουσα), λαμβάνεται υπόψη η πρώτη αφιχθείσα. Στην περίπτωση που το μέγιστο κτύπημα της σάλας (σύμφωνα με τα βήματα της παραγράφου 3) συμπίπτει με την μέγιστη τιμή των γραπτών εντολών, ο λαχνός κατακυρώνεται στις γραπτές εντολές. Αν κατά τη διάρκεια της Πώλησης υπάρξει αμφισβήτηση για τον τελευταίο Πλειοδότη, ο Πωλητής έχει το δικαίωμα να θέσει πάλι προς πώληση το λαχνό.
3. Η αύξηση των χτυπημάτων είναι η εξής: α) 1 - 20 euro + 1 euro β) 20 - 50 euro + 2 euro γ) 50 - 100 euro + 5 euro δ) 100 - 200 euro + 10 euro ε) 200 - 500 euro + 20 euro στ) 500 - 1.000 euro + 50 euro ζ) 1.000 - 2.000 euro + 100 euro η) 2.000 - 5.000 euro + 200 euro θ) 5.000 - 10.000 euro + 500 euro ι) 10.000 - 20.000 euro + 1.000 euro ια) 20.000 - 50.000 euro + 2.000 euro ιβ) 50.000 euro και πάνω + 5.000 euro.
4. Γραμματόσημα που είναι φωτογραφημένα και φαίνονται τα ελαττώματά τους, δεν επιστρέφονται γι' αυτό το λόγο.
5. Σύνθετοι λαχνοί με πλέον των 2 γραμματοσήμων δεν επιστρέφονται για τυχόν ελαττώματα ή παραλείψεις περιγραφής (εξαιρούνται οι πλήρεις σειρές).
6. Συμμετοχή Αγοραστή στην Πώληση μπορεί να αποκλειστεί εάν, κατά την κρίση του Πωλητή, ο Αγοραστής δεν εκπληρώνει τους όρους της καλής πίστης. Ο Συμμετέχων ή ο Αγοραστής πριν ή μετά την Πώληση, πρέπει να δώσει στοιχεία της ταυτότητάς του. Επίσης ο παρών στην Πώληση Αγοραστής, πρέπει να πληρώσει αμέσως την αξία του ή των αγορασθέντων λαχνών. Εάν Δε γίνει αυτό, ο Πωλητής δικαιούται να θέσει πάλι προς Πώληση τον ή τους λαχνούς. Το αυτό θα συμβεί εάν κατά την κρίση του Πωλητή, το τίμημα δεν επιτεύχθηκε ύστερα από επαρκή συναγωνισμό.
7. Αγοραστές με γραπτές εντολές. Ο Αγοραστής με γραπτή εντολή, θα λάβει έγκαιρα γνώση ποιους λαχνούς αγοράσαμε για λογαριασμό του. Υποχρεούται δε να εξοφλήσει την αξία τους πριν από την αποστολή τους. Η αποστολή των λαχνών θα γίνει στη διεύθυνση που αναφέρεται στη γραπτή εντολή του. Σε Αγοραστές εσωτερικού οι λαχνοί στέλνονται επί αντικαταβολή εκτός και αν έχει υπάρξει διαφορετική συμφωνία (κατάθεση σε τράπεζα, προπληρωμή κλπ.).
8. Ο Πωλητής μπορεί να ζητήσει προκαταβολή ίση με το 25% του ή των ζητούμενων λαχνών, εάν ο προσφέρων είναι άγνωστος ή χωρίς συστάσεις. Σε περίπτωση που ο παρών κατά την Πώληση Αγοραστής δεν καταβάλλει μέσα σε εύλογο διάστημα από το τέλος της Πώλησης την αξία των αγορασθέντων, ο Πωλητής έχει το δικαίωμα να διαθέσει προς πώληση πάλι αυτούς τους λαχνούς και αν προκύψει διαφορά αξίας, η διαφορά αυτή βαρύνει τον πρώτο Αγοραστή. Το ίδιο ισχύει και για Αγοραστές με γραπτές εντολές που δεν εξοφλήσαν το τίμημα έγκαιρα από τη μέρα που έλαβαν γνώση για τους λαχνούς που αγοράσαμε για λογαριασμό τους. Προκειμένου για Αγοραστές εξωτερικού άμεση πληρωμή εννοείται ότι θα γίνει σε εύλογο χρονικό διάστημα από την ημέρα που έλαβαν γνώση των λαχνών που τους αγοράσαμε και για γνωστούς πελάτες, από την ημέρα που παρέλαβαν τους λαχνούς τους. Η πληρωμή θα γίνεται σε ξένο νόμισμα με την επίσημη ισοτιμία σε Ευρώ (Parité) όπως αναφέρεται στη σχετική ειδοποίηση ή σε ευρώ.
9. Η κυριότητα των λαχνών παραμένει στον Πωλητή, μέχρι να εξοφληθούν.
10. Όλα τα γραμματόσημα κτλ. αντικείμενα περιγράφονται προσεκτικά και πωλούνται ως γνήσια, εκτός εάν περιγράφονται ως πλαστά και πωλούνται για σύγκριση (reference). Εάν ο λαχνός δεν είναι όπως περιγράφεται, εκτός αν είναι φωτογραφημένος και στη φωτογραφία του φαίνονται τα τυχόν ελαττώματά του, οπότε δεν επιστρέφεται. Εάν διατυπωθεί αμφιβολία για τη γνησιότητα κάποιου λαχνού ή γραμματοσήμου που περιλαμβάνεται σ' αυτόν, τότε ο λαχνός ή το γραμματόσημο δίνεται σε γνωστό εμπειρογνώμονα, αποδεκτό και από τα δύο μέρη και μόνον εάν κριθεί καλός πληρώνεται και αγοράζεται. Σε αντίθετη περίπτωση επιστρέφεται χωρίς αντίρρηση και εάν έχει προπληρωθεί επιστρέφεται η αξία του. Εάν η πραγματογνωμοσύνη απαιτεί πολύ χρόνο, τότε ο Αγοραστής πρέπει να το γνωστοποιήσει έγκαιρα, ώστε να του δοθεί ο απαιτούμενος χρόνος. Εάν και μετά την έκδοση πραγματογνωμοσύνης τα δύο μέρη εξακολουθούν να έχουν αντιρρήσεις για τη γνησιότητα του λαχνού ή του γραμματοσήμου, τότε η διαφορά φέρεται από τον ενδιαφερόμενο ενώπιον των αρμοδίων Δικαστηρίων της Αθήνας.
11. Οι λαχνοί εκτίθενται για εξέταση μια εβδομάδα τουλάχιστον πριν από την Πώληση στην αίθουσά μας, Παύλου Νιρβάνα 9, Κάτω Χαλάνδρι, Αθήνα, όπου οι Αγοραστές μπορούν να εξετάσουν μόνοι τους, μαζί με τους πραγματογνώμονες ή τους συμβούλους τους. Λαχνοί που εξετάστηκαν από τους υποψηφίους Αγοραστές δεν επιστρέφονται. Επίσης δεν επιστρέφονται γραμματόσημα, παρτίδες ή συλλογές που οι περιγραφές τους είναι γενικές. Κατά τη διάρκεια που οι λαχνοί εκτίθενται για εξέταση, οι υποψήφιοι Αγοραστές έχουν δικαίωμα να διατυπώσουν εγγράφως τη γνώμη τους για την ποιότητα ή γνησιότητα κάποιου λαχνού ή γραμματοσήμου και ο Πωλητής πρέπει να λάβει υπόψη του και να γνωστοποιήσει το περιεχόμενο του εγγράφου κατά την Πώληση εκτός και αν αποφασίσει να αποσύρει τον λαχνό. Δεν επιτρέπεται ο υποψήφιος αγοραστής να διατυπώσει τις απόψεις του κατά την διάρκεια της εκφώνησης της δημοπρασίας.
12. Τηλεφωνικές εντολές γίνονται δεκτές εφ' όσον επικυρωθούν γραπτώς.
13. Όποιος παίρνει μέρος στις Πωλήσεις μας είτε αυτός ο ίδιος, ή με αντιπρόσωπό του, ή γραπτώς, θεωρείται ότι έλαβε γνώση των Όρων της Πωλήσεως, αποδέχεται αυτούς και υπόκειται στο σύνολό τους χωρίς επιφύλαξη.
14. Το εμπόρευμα αποστέλλεται με συστημένη επιστολή και ταξιδεύει για λογαριασμό και κίνδυνο του Αγοραστή, η δε απόδειξη παραλαβής συστημένου του ταχυδρομείου ή του κούριερ, στη διεύθυνση που δίνεται από τον Αγοραστή, αποτελεί για τον Πωλητή απόδειξη παραλαβής του υλικού από τον παραλήπτη. Τα έξοδα συσκευασίας και αποστολής βαρύνουν τον Αγοραστή. Εάν ο αγοραστής θέλει να του αποσταλούν ασφαλισμένα πρέπει να δώσει μαζί με την εντολή του την ανάλογη οδηγία.

ΠΡΟΜΗΘΕΙΑ ΔΗΜΟΠΡΑΤΗ

Προμήθεια	18.00 %
ΦΠΑ (23 % επί της προμήθειας)	4.14 %
ΣΥΝΟΛΟ	22.14 %

Τα έξοδα αποστολής επιβαρύνονται με Φ.Π.Α. 23%

AUCTIONEER'S COMMISSION

Commission	18.00 %
VAT (23 % on commission)	4.14 %
TOTAL	22.14 %

23% V.A.T. is added to the postage and handling charges.

ΠΑΡΑΤΗΡΗΣΕΙΣ

- Τιμές κάτω της εκκίνησης δεν γίνονται δεκτές.
- Προσοχή στη σωστή συμπλήρωση της εντολή σας. Δεν ευθυνόμεθα για λάθη ή παραλείψεις στη συμπλήρωση της εντολή σας.
- Δεν δεχόμεθα εντολές **"BEST"**, **"BUY"** ή **"UNLIMITED"** προς αποφυγήν παρεξηγήσεων. Αν παρ' όλα αυτά λάβουμε τέτοιες εντολές, υπολογίζουμε το **"BEST"** 4 φορές την τιμή εκκίνησης ενώ το **"BUY"** και το **"UNLIMITED"** 20 φορές.
- Η Ο. Βλαστός Ε.Π.Ε. δεν ευθύνεται για τυχόν τυπογραφικά λάθη που υπάρχουν στον παρόντα κατάλογο.

NOTES

- Bids under starting price will not be accepted.
- Please, be careful to complete correctly your bid form. We are not responsible for your errors or omissions.
 - We do not accept **"BEST"**, **"BUY"** or **"UNLIMITED"** offers. Although, in case we receive such biddings, we consider the **"BEST"** offer 4 times the starting price while the **"BUY"** or **"UNLIMITED"** offer 20 times.
- O. Vlastos Ltd. is not responsible for any printing errors in this catalogue.



Orestes Vlastos Ltd.

9, P. Nirvana Street GR-15231 Halandri

Tel.: +30-210.68.34.749

Fax: +30-210.68.01.771

E-mail: vlastos.com@gmail.com

www.vlastos.com, www.vlastos.gr

Bidding Form Auction 269-271 of Saturday December 18th

I have read and agreed to the conditions of sale as printed in your auction catalogue. Please bid on my behalf on the lots I have written below, purchasing for me as much below my limits as possible. I understand that a buyer's premium + V.A.T. (mentioned in the catalogue) will be added to the Hammer price. Postage and handling will be added according to the postal rates. I already know that bids with a limit such as "BUY" or "BEST" are calculated as max. 20 or 4 times the starting price of the lot respectively. I also understand and agree that any bids that I make that are below the starting price as mentioned in this catalogue will NOT be taken into consideration.

Name: Date:
Address: Tel:
..... Fax:
..... E-mail:

Signature :

LIMIT OF PURCHASES

EURO:

Lot No.	Limit EURO

Lot No.	Limit EURO

Lot No.	Limit EURO

Special Instructions



VLASTOS



Search

Email:

Password:

Login

- Auctions ▶
- How to ▶
- Members ▶



Bidded lots:

Lot No.	Price	Cancel
No lots yet.		

Register bid

Auction 263

- Complete auction catalogue
- Auction photos
- Auction descriptions
- Auction information
- Bidding form
- Photos lots 2213 - 2261
- Prices Realized (31-5-2009)
- Unsold Lots (31-5-2009)

All Lots

PREADHESIVES - ESSAYS (1)
PROOFS - FORGERIES (15)
LARGE HERMES HEADS (190)
CANCELLATIONS ON LARGE HERMES HEADS (9)
SMALL HERMES HEADS (74)
CANCELLATIONS ON SMALL HERMES HEADS (12)
1896 OLYMPIC GAMES (27)
CANCELLATIONS OF 1896 OLYMPIC GAMES (18)
1900 - 1901 OVERPRINTS (57)
1901 - 1906 ISSUES (108)

www.vlastos.com

&

www.vlastos.gr

email

vlastos.com@gmail.com

&

vlastos.gr@gmail.com

Σύμβολα - Symbols

(★)	Mint without gum	Ασφράγιστο χωρίς γόμμα
★	Mint	Ασφράγιστο με σαρνιέρα
★★	Unmounted mint	Ασφράγιστο χωρίς σαρνιέρα
⊙	Used	Σφραγισμένο
▽	On piece of paper	Σε κομμάτι χαρτί
✉	Cover, Letter or other document	Φάκελλο, γράμμα ή άλλο έγγραφο
☐N	Newspaper	Εφημερίδα

Συνημσεις - Abbreviations

Cat.	Catalogue Price	Τιμή Καταλόγου
	usually <i>VLASTOS</i>	συνήθως <i>ΒΛΑΣΤΟΣ</i>
cds	Dated Cancellation	Σφραγίδα με ημερομηνία
cpl. set	Complete set	Πλήρης Σειρά
Est.	Estimation	Τιμή Εκτίμησης
h/s	Handstamp	Χειροποίητη Σφραγίδα
pmk	Postmark	Ταχ. Σφραγίδα
pos.	Position	Θέση πλακός
VAR / var	Variety	Σφάλμα/Ποικιλία
wmk	Watermark	Υδατόσημο
R	Rare	Σπάνιο
RR	Very Rare	Πολύ σπάνιο
RRR	Extremely Rare	Εξαιρετικά σπάνιο

Κατάστασις λαχνού - Condition of lot

SUPERB	Large margins and very fine	Μεγάλα περιθώρια και πολύ quality καλό σε ποιότητα
VF	Very fine	Πολύ φίνο
F	Fine	Φίνο
VG	Very good - With four margins	Πολύ καλό - με τέσσερα περιθώρια

Κατάλογοι - Catalogs

VI.	<i>Vlastos</i> Catalogue	Αρ. Καταλόγου <i>Βλαστού</i>
Yv.	<i>Yvert</i> Catalogue	Αρ. Καταλόγου <i>Yvert</i>
Mi.	<i>Michel</i> Catalogue	Αρ. Καταλόγου <i>Michel</i>
Strat.	<i>Stratoudakis</i> Catalogue	Αρ. Καταλόγου <i>Στρατουδάκη</i>
N-G	<i>Nicolas-Galinos</i> Catalogue	Αρ. Καταλόγου <i>Nicolas-Γαληνού</i>

HELLAS

PREADHESIVES

1001	☒	ENTIRE LETTER from Athens to London, cancelled with "ΑΘΗΝΑΙ 8 ΙΑΝΟΥΑΡ. 1813" type II, transit "ΠΕΙΡΑΙΕΥΣ" type II variety 2 and other cds. Cut into for disinfection. VF	25
1002	☒	ENTIRE LETTER from Piraeus to Trieste, cancelled with "ΠΥΡΑΙΕΥΣ 16 ΝΟΕΜ. 1841" type II variety 1. VF	12
1003	☒	ENTIRE LETTER from Constantinople (25 SEPT. 1848) to Syros. Arrival cds "ΣΥΡΑ 20 ΣΕΠΤ. 1848" type II. VF	10
1004	☒	ENTIRE LETTER from London to Athens via Trieste. Arrival cds "ΑΘΗΝΑΙ 31 ΜΑΡΤ. 1854". VF	10

LARGE HERMES HEADS

1005	(★)	PROOFS-FORGERIES: PROOF (1), 1 lep. brown and chocolate, both VF appearance but thinned	45
1006	⊙	1 lep., 2 lep. both FORGERIES	17
1007	(★)	(10), 5 lep. green. FORGERY	12
1008	⊙	(56), 40 lep. FORGERY	10
1009	(★)	(58), 60 lep. blue green. FORGERY	5
1010	(★)	(59), 30 lep. olive brown. FORGERY	6
1011	★/⊙	Collection of Forgeries (about 30 items) on 4 album pages. F-VF	140
1012	(★)/⊙	Stockcard with 13 Large Hermes heads all FORGERIES. VG-VF	150
1013	(★)/⊙	Stockcard with 14 Large Hermes heads all FORGERIES. VG-VF	150
1014	(★)	1861 PARIS PRINT: (1), 1 lep. in pair with paper folding on one. F	120
1015	(★)	(1), 1 lep. brown, small thin	15
1016	⊙	(1), 1 lep. brown. Rene Simmermacher certificate. F	120
1017	⊙	(1), 1 lep. brown, small thin	30
1018	⊙	(1), 1 lep. brown, 3 margins	35
1019	⊙	(1), 1 lep. 2 shades, both faulty	25
1020	⊙	(1), 1 lep. brown. G	25
1021	⊙	(1, 1a), 1 lep. brown + red brown, both faulty	36
1022	★	(2), 2 lep. brown bistre in B4. VF	90
1023	⊙	(2, 2a), 2 lep. two shades. VF	30
1024	★/(★)	(2), 2 lep., 2 shades. F	20
1025	★/(★)	(2, 2a), 2 lep., 2 shades. F	22
1026	⊙	(2/3, 6/7), 2 lep., 5 lep., 10 lep., 80 lep. all Paris Print, some faults	45
1027	⊙	(2c), 2 lep. on thick paper. VG	22
1028	(★)	(3), 5 lep. yellow green in pair. VF	190
1029	(★)	(3), 5 lep. yellow green. VF	70
1030	(★)	(3), 5 lep. yellow green. F	65
1031	⊙	(3), 5 lep. yellow green. F	45
1032	⊙	(3, 5), 5 lep. x 1, 40 lep. x 2, all touched	25
1033	⊙	(4), 20 lep. blue, vertical pair, VF appearance but repaired	250
1034	⊙	(4), 20 lep. blue. F	20
1035	(★)	(5), 40 lep. in marginal B4 without gum. VF	1000

Η ΔΗΜΟΠΡΑΣΙΑ ΘΑ ΓΙΝΕΙ ΣΤΟ ΞΕΝΟΔΟΧΕΙΟ:

CROWNE PLAZA®

THE AUCTION WILL TAKE PLACE IN:

ATHENS CITY CENTRE

40, MICHALAKOPOULOU Str. - ATHENS 115 28 - GREECE, Tel. +30-210.72.78.000, Fax. +30-210.72.48.187

1036	(★)	(5), 40 lep. violet/blue, small thin	18
1037	⊙	(5), 40 lep. violet blue. F	28
1038	⊙	(5), 40 lep. violet. F	32
1039	⊙	(5), 40 lep. violet/blue. F	32
1040	⊙	(5, 5a), 40 lep. two shades. F	30
1041	⊙	(5, 5a), 40 lep. 4 stamps, all faulty	35
1042	⊙	(5a), 40 lep. lilac/blue. VF	36
1043	⊙	(5a), 40 lep. lilac/blue. F	30
1044	★★/★	(6), 80 lep. in marginal strip of 5. The central strip of 3 without hinge. A tiny thin on the right stamp. RR and VF. Est. 3.000,00 €	1200
1045	★	(6), 80 lep. carmine, pair. VF appearance, thinned	70
1046	⊙	(6), 80 lep. pair, one stamp slightly touched	90
1047	⊙	(6a), 80 lep. rose carmine. F	35
1048	⊙	(6a), 80 lep. rose carmine. F	35
1049	⊙	(6a), 80 lep. rose carmine. F	35
1050	(★)	PROOF (7), 10 lep. orange in marginal B4 on green paper with control numbers. Two stamps thinned otherwise VF	2500
1051	★	(7), 10 lep. orange marginal copy. 3 enormous margins but the fourth slightly touched	80
1052	(★)	(7), 10 lep. orange, small thin	45
1053	⊙	(7), 10 lep. orange, pair, pinhole between the stamps. F	350
1054	⊙	(7), 10 lep. orange blue, in pair. Faulty but RR	60
1055	⊙	(7), 10 lep. orange/blue, small thin	28
1056	⊙	(7a), 10 lep. red orange. F	30
1057	⊙	(7a), 10 lep. red orange/blue, thinned	28
1058	⊙	(7a), 10 lep. red orange, small thin	50
1059	⊙	(7a), 10 lep. with faults	30
1060	⊙	(7c), 10 lep. with "0" inverted, thinned	300
1061	⊙	(7d), 10 lep. with "1" inverted, thinned	400
1062	⊙	1 lep. and 5 lep. with lines on the cheek, scraped to make these Paris print	30
1063	⊙	1861 COARSE PRINT: (8, 10, 11), 2 lep., 5 lep., 10 lep. all faulty	20
1064	⊙	(8b), 2 lep. bistre brown. F	38
1065	★/(★)	(10, 10a), 5 lep. 4 stamps, all faulty	90
1066	(★)	(10), 5 lep. green touched	18
1067	⊙	(10), 5 lep. 2 stamps, one creased, the other VF	48
1068	⊙	(10), 5 lep. green X 3, faulty	20
1069	⊙	(10), 5 lep. green. F	42
1070	⊙	(10), 5 lep. green. F	30
1071	(★)	(11), 10 lep. orange. SUPERB appearance, repaired	80
1072	⊙	(11), 10 lep. orange in vertical pair. F	120
1073	⊙	(11), 10 lep. orange. F	40
1074	⊙	(12a), 20 lep. chalky blue. VG	30
1075	★	1861-1862 FINE PRINT: (14), 1 lep. brown, thinned	24
1076	(★)	(14, 14a), 1 lep. 2 shades, both thinned	50

ΠΡΟΣΟΧΗ! Στείλτε τις εντολές σας όσο νωρίτερα μπορείτε. Δεν μπορούμε να εγγυηθούμε την σωστή διαχείριση των εντολών που φτάνουν μία ώρα (ή λιγότερο) πριν την έναρξη της δημοπρασίας.

ATTENTION! Send as early as possible your bids. We cannot guarantee the correct process of bids that arrive one hour (or less) before the auction starts.

1077	⊙	(14), 1 lep. brown, 2 shades, touched	35
1078	⊙	(14a), 1 lep. pale chocolate. F	60
1079	(★)	(14b), 1 lep. deep chocolate, corner crease	90
1080	★	(16), 5 lep. in B4, part of gum and one stamp thinned but RR block. Cat. 4.000,00 €	1700
1081	(★)	(16), 5 lep. green, 2 shades, both thinned	50
1082	⊙	(17), 10 lep. orange. F	30
1083	⊙	(17), 10 lep. orange. F	30
1084	⊙	(17), 10 lep. two shades, both faulty	15
1085	⊙	(18), 20 lep. blue. F	25
1086	⊙	(18, 19), 20 lep., 40 lep. both touched	28
1087	(★)	(19), 40 lep. lilac. VF appearance but thinned	200
1088	⊙	(19), 40 lep. lilac. F	120
1089	⊙	(19), 40 lep. lilac. F	100
1090	⊙	(19), 40 lep. lilac. Ink traces on back. F	80
1091	⊙	(19), 40 lep. lilac. F	28
1092	⊙	(19), 40 lep. Provisional, repaired	30
1093	⊙	(19, 19a), 40 lep. 2 shades with faults	50
1094	★	(20), 80 lep. deep rose, touched	40
1095	⊙	(20), 80 lep. deep rose. F	100
1096	⊙	(20a), 80 lep. carmine. VF	50
1097	⊙	1862 MAY: (21), 1 lep. chocolate brown, 5 stamps, all faulty	25
1098	★★	1862-1867 CONSECUTIVE ATHENS PRINT: (28), 1 lep. brown in corner B15, only one stamp hinged and one thinned otherwise VF	350
1099	★★	(28), 1 lep. brown. F	15
1100	★/(★)	(28), 1 lep. brown, two shades. VG to F	25
1101	★	(28, 28a), 1 lep. X 2 shades. VG-F	32
1102	★	(28, 28a), 1 lep. X 2 shades. VG-F	35
1103	(★)	(28, 28a), 1 lep. X 4 shades. VG-F	30
1104	★	(28, 28c), 1 lep. two shades. VG-F	60
1105	(★)	(28/28c), 1 lep. X 4 shades. VG-F	40
1106	(★)	(28a), 1 lep. X 3 shades. VG-F	30
1107	⊙	(28a), 1 lep. chocolate brown. G	30
1108	⊙	(28a), 1 lep. chocolate brown. F	25
1109	★	(28c), 1 lep. deep red brown. F	35
1110	★	(28c), 1 lep. deep red brown. F	35
1111	★	(28c), 1 lep. deep red brown. F	35
1112	(★)	(29/30), 2 lep., 5 lep. without gum. F	45
1113	★	(29b), 2 lep. in marginal B4. VF	25
1114	(★)	(30), 5 lep. VF appearance, small thin	15
1115	(★)	(30, 31), 5 lep., 10 lep., both touched	20
1116	⊙	(30), 5 lep. green in vertical strip of 3, VF in appearance but with vertical crease	20
1117	☒	LETTER dated 1869 from Constantinople to Corfu franked with 5 lep. (VI. 30) and 40 lep. (VI. 33). F	45
1118	☒	LETTER from Lixourion to Padova, franked with 5 lep. (VI. 30) thinned, 40 lep. (VI. 40) and one stamp missing. Postmarks "120" type I on both stamps, "ΛΙΞΟΥΡΙΟΝ (ΚΕΦΑΛΛ.) type II, "ΑΡΓΟΣΤΟΛΙΟΝ (ΚΕΦΑΛΛΗΝ)", "ΚΕΡΚΥΡΑ", "BRINDISI" and "PADOVA". Interesting and VF	80
1119	(★)	(30a), 5 lep. F	25

Starting prices in euro. Commission 22,14% (including V.A.T.)
Bids under starting price will not be accepted.

1120	✉	Letter franked with 5 lep. (VI. 30b), 40 lep. (VI. 40) and 20 lep. (VI. 43) all touched, from CORFU to Italy stamped with "PIROSCAFI POSTALI FRANCESI", interesting . F	75
1121	★	(31), 10 lep. orange blue green. F	100
1122	(★)	(31), 10 lep. orange/blue green. F	70
1123	(★)	(31, 31b), 10 lep. 2 shades, both faulty	60
1124	⊙	(31, 54), 10 lep. two issues. VG-VF	14
1125	(★)	(31c, 31d), 10 lep. 2 shades, both faulty	35
1126	⊙	(31m), 10 lep. two copies with "01" instead of "10", with faults	35
1127	✉	ENTIRE LETTER from Amfissa to Lamia, franked with 20 lep. (VI. 32). F	10
1128	(★)	(32ca), 20 lep. oxidized corners. F	300
1129	⊙	(32l), 20 lep. with "80" instead of "20". Signed by Holcombe. VF	950
1130	⊙	(32l), 20 lep. with "80" instead of "20", touched	300
1131	★	(33A), 40 lep. lilac rose/lilac grey, thinned	80
1132	(★)	(33A), 40 lep. lilac brown/lilac grey. F	220
1133	★★/★	(34), 80 lep. vertical strip of 4. Rare and VF	200
1134	★	(34d), 80 lep. with "8" instead of "80", touched but as mint RR	600
1135	⊙	9 Large Hermes heads between 1862/67 and 1885 (one with creases, another with fake cds.). VG-VF	40
1136	⊙	16 Large Hermes heads X 20 lep. between 1862/67 and 1880. VG-F	30
1137	⊙	24 stamps (22 used and 2 mint) between 1862/67 and 1885, some faults and many stained	25
1138	★	1867-1869 CLEANED PLATES ISSUE: (35), 1 lep. brown in pair. VF	80
1139	★	(35), 1 lep. brown. F	18
1140	★	(35), 1 lep. brown. VF	18
1141	★	(35, 35b), 1 lep. X 2 shades. VG	30
1142	(★)	(35/35b), 1 lep. X 7 (shades). VG-F	50
1143	(★)	(35/35b), 1 lep. X 5 shades. VG-F	35
1144	(★)	(35/35b), 1 lep. X 4 shades. VG-F	35
1145	⊙	(35), 1 lep. in strip of 4, touched	30
1146	⊙	(35), 1 lep. brown. G	10
1147	(★)	(35d), 1 lep. brown Pos. 44 broken plate. VF	30
1148	★★	(36), 2 lep. bistre in full sheet of 150. Only one stamp faulty otherwise VF	1200
1149	⊙	(37a), 5 lep. pair lightly touched	40
1150	⊙	(38ca), 10 lep. with inverted "0" and "1". VF	290
1151	⊙	(40b), 40 lep. with inverted "0" Pos. 1. VF	85
1152	⊙	(41), 80 lep. rose. F	60
1153	★	1870 ISSUES: (42), 1 lep. X 2 shades. VG	50
1154	(★)	(42, 42a), 1 lep. X 8 stamps (shades mostly). VG	90
1155	⊙	(42), 1 lep. pale brown, light horizontal crease	15
1156	★	(42a), 1 lep. deep brown, part of gum. F	30
1157	(★)	(42a), 1 lep. deep brown. F	20
1158	✉	LETTER (1876) from Piraeus to Syros, franked with 20 lep. (VI. 43) and 5 lep. (VI. 46) all VF	120
1159	⊙	(43a), 20 lep. strip of 3, one corner lightly touched	90
1160	⊙	(43b), 20 lep. with inverted and displaced control numbers. F	260
1161	⊙	(43c), 20 lep. with "02" instead of "20" Pos. 21. F	260

Εντολές με e-mail. e-mail bids. (vlastos@otenet.gr)

Θα λάβετε επιβεβαίωση. Μην στέλνετε e-mail μετά τις 13.00 την ημέρα της δημοπρασίας.

You will receive confirmation. Do not send e-mails after 13.00 the day of the auction.

1162	★	1871-1872 INFERIOR QUALITY PAPER: (45), 2 lep. in B4. VF	20
1163	⊙	(45), 2 lep. flesh bistre in B50 (lower part of the sheet), cancelled to order with "ΚΕΡΚΥΡΑ". VF	220
1164	⊙	(48), 20 lep. pair. F	12
1165	⊙	(48), 20 lep. five copies with small control number varieties (one cut into). F	20
1166	(★)	(48c), 20 lep. oxidised corners, faulty	100
1167	⊙	(49c), 40 lep. with "0" inverted, lightly touched	150
1168	★★	1872-1876 MESHED PAPER ISSUE: (51a), 1 lep. in B40 Pos. 31/70 including the 2 broken plates Pos. 44+55. SUPERB	900
1169	★	(51a), 1 lep. brown in B4. VF	80
1170	★	(51a), 1 lep. brown. VF	18
1171	(★)	(51c), 1 lep. with broken plate. VF	65
1172	⊙	(53, 53c), 5 lep. two pairs. F	22
1173	✉	LETTER dated 1876 from Patras to Aegion franked with 5 lep. X 4 (VI. 53). F	70
1174	(★)	(53a), 5 lep. yellow green, faulty	45
1175	⊙	(53c), 5 lep. deep green in strip of 4, F. Cat. Price for strip of 3 is 280,00 €	100
1176	⊙	(53c), 5 lep. pair with 3 margins	8
1177	★	(54), 10 lep. orange/green, touched	50
1178	✉	ENTIRE LETTER franked with 10 lep. strip of 3 (VI. 54), torn	10
1179	✉	ENTIRE LETTER from Piraeus to Constantinople, franked with 10 lep. and 20 lep. (VI. 54, 55) both faulty	15
1180	✉	ENTIRE LETTER from Messologion to Trieste, franked with 10 lep. and 20 lep. (VI. 54, 55ab) both faulty	15
1181	⊙	(54d), 10 lep. with "10" inverted. Small thin on margin. F	10
1182	⊙	(54+54f), 10 lep. pair one with "0" instead of "10", with very narrow margins and creased	80
1183	⊙	(54f), 10 lep. with "0" instead of "10". F	180
1184	⊙	(54k), 10 lep. with double control numbers, cancelled with "ΠΕΙΡΑΙΕΥΣ", one narrow margin. Signed by O. VLASTOS. F	400
1185	⊙	(54VAR), 10 lep. with "1" instead of "10" (one narrow margin). F	400
1186	✉	LETTER dated 1872 from Amfissa to Athens, franked with 10 lep. X 2 pairs (one touched). F	70
1187	(★)	(55), 20 lep. deep blue, one corner damaged but Cat. Price 750,00 €	20
1188	(★)	(55), 20 lep. deep blue, tiny corner thin, otherwise F	140
1189	(★)	(55ab), 20 lep. ultramarine, repaired	100
1190	(★)	(55e), 20 lep. indigo blue, SUPERB appearance, repaired	120
1191	✉	LETTER from Lavrion to Piraeus, franked with 20 lep. (VI. 55e). F	10
1192	⊙	(56), 40 lep. Four stamps (three faulty)	20
1193	✉	LETTER (1875) from Syros to Odessa, franked with 40 lep. (VI. 56a). VF	70
1194	⊙	(56d), 40 lep. groseille, small fault	38
1195	✉	2 LETTERS from Athens to Vienna, franked with 40 lep.+20 lep.+10 lep. (1872/1875). Stamps and letters with faults	50
1196	⊙	1876-1877 30 & 60 LEPTA ISSUES: (58), 60 lep. blue green. SUPERB	30
1197	⊙	(58), 60 lep. blue green. VF	32
1198	⊙	(58), 60 lep. blue green. VF	32
1199	⊙	(58 x 3, 60 x 9), 60 lep. 12 stamps faulty	30
1200	⊙	(59/60), 30 lep., 60 lep. cpl. set. F	16
1201	✉	LETTER from Syros to Genova, franked with 30 lep. brown. VF	20
1202	⊙	(60), 60 lep. blue green. F	20

ΠΡΟΣΟΧΗ! Στείλτε τις εντολές σας όσο νωρίτερα μπορείτε. Δεν μπορούμε να εγγυηθούμε την σωστή διαχείριση των εντολών που φτάνουν μία ώρα (ή λιγότερο) πριν την έναρξη της δημοπρασίας.

ATTENTION! Send as early as possible your bids. We cannot guarantee the correct process of bids that arrive one hour (or less) before the auction starts.

1203	⊙	(60), 60 lep. blue green. F	20
1204	⊙	(60), 60 lep. blue green. F	20
1205	★	1875-1880 ISSUE ON YELLOWISH OR CREAM PAPER: (61b), 1 lep. red brown. F	10
1206	★	(61b), 1 lep. red brown. VF	15
1207	★	(61b, 61c), 1 lep. two shades. VG-F	24
1208	(★)	(61b, 61c) 1 lep. X 5 (shades). VG-F	35
1209	★★	(62c), 2 lep. bistre in B50 Pos. 1/40, 41/45, 51/55. HOLCOMBE certificate. VF	750
1210	⊙	(62c), 2 lep. bistre in B4, cancelled to order with "KEPKYPA". VF	50
1211	★	(63), 5 lep. green. Only part of the control number is printed and mirror printing of half stamp on back due to oily print. Full original gum. Very unusual and F	150
1212	(★)	(63a), 5 lep. vertical thin on margin	10
1213	★	(63d), 5 lep. emerald, part of original gum. F	250
1214	✉	LETTER dated 1879 from Messologhi to Triest franked with 10 lep. X 3 (VI. 64c). VF	30
1215	⊙	(64+64e), 10 lep. pair one with "01" instead of "10", small gum crease otherwise F. Signed by HOLCOMBE	300
1216	⊙	(64f), 10 lep. with "1" instead of "10". Unusual. F	80
1217	⊙	(64g), 10 lep. two different Pos. with "0" instead of "10", both touched	28
1218	⊙	(64+64h), 10 lep. two pairs (horizontal and vertical), one stamp of each with "00" instead of "10". The normal stamps touched but the error is F	60
1219	⊙	(64+64h), 10 lep. pair one stamp with "00" instead of "10" and single with "00", both errors with small faults	20
1220	⊙	(64h), 10 lep. Pos. 101 and 141, both with "00" instead of "10". VF	65
1221	⊙	(64h), 10 lep. Pos. 38 with "00" instead of "10". VF	30
1222	⊙	(64h), 10 lep. with "00" instead of "10". 2 stamps one touched and the other FORGERY	15
1223	⊙	(65ba), 20 lep. three copies (mostly with faults), with minor control varieties	30
1224	⊙	(65e), 20 lep. two copies with "2" inverted and broken (one touched). F	40
1225	⊙	(65h), 20 lep. marginal with "02" instead of "20". VF	180
1226	⊙	(65i), 20 lep. with "2" instead of "20", touched	70
1227	⊙	(65l), 20 lep. deep blue with double control numbers, lightly touched	150
1228	⊙	(65l), 20 lep. deep blue with double control numbers, touched	120
1229	⊙	(65n), 20 lep. Pos. 142 with wide-spaced control numbers and "0" inverted. VF	75
1230	⊙	(65n), 20 lep. Pos. 142 with wide-spaced control numbers and "0" inverted. F	70
1231	★★	1880-1885 ATHENS ISSUE ON YELLOWISH OR CREAM PAPER: (67), 1 lep. in marginal B10 perforated 11 1/2, with plate flaw on one. VF	40
1232	✉	COVER dated 1889 from Corfu to England, franked with 1 lep. X 25 (VI. 67a). Cover opened out for display and part (address) cut off. VG	50
1233	★★	(67c), 1 lep. red brown in full sheet of 150. Many horizontal and one vertical creases, mostly between the rows, affecting some stamps. F	400
1234	★	(67c), 1 lep. strip of 5, 2 creased. F	12
1235	★/(★)	(67/67d), 1 lep. X 17, variety of shades. VG-VF	38
1236	★★	(67+67fa), 1 lep. in marginal B10, one with broken plate (pos. 44). Perforated 11 1/2. VF	60
1237	★	(67g, 69e, 72b), 1 lep., 5 lep., 20 lep. overprinted with "SPECIMEN", lightly touched	40
1238	⊙	(68), 2 lep. bistre grey, pair, one with vertical crease. F	40
1239	★	(68b), 2 lep. overprinted with "SPECIMEN". F	30
1240	★/(★)	(69, 69a), 5 lep. 4 stamps with small faults	15
1241	★★	(69a), 5 lep. yellow green in corner B30 Pos. 6/10-56/60. HOLCOMBE Certificate. Unusual with original gum F	400
1242	⊙	(69a), 5 lep. in B6 one pair creased. F	45

Starting prices in euro. Commission 22,14% (including V.A.T.)
Bids under starting price will not be accepted.

1243	⊙	(70), 10 lep., used as fiscal. F	10
1244	★★	(70b), 10 lep. red orange, thinned but R. Cat. Price 2.200,00 € (with hinge)	300
1245	⊙	(70b), 10 lep. red orange. F	20
1246	⊙	(70b), 10 lep. red orange. F	18
1247	⊙	(70b), 10 lep. 3 stamps with small faults	20
1248	(★)	(71), 20 lep. deep violet ultramarine. F	50
1249	(★)	(71), 20 lep. deep violet ultramarine. small fault	50
1250	⊙	(71), 20 lep. deep violet ultramarine. F	40
1251	⊙	(71), 20 lep. deep violet ultramarine. F	40
1252	(★)	(74), 30 lep. ultramarine. F	45
1253	(★)	(74), 30 lep. ultramarine, thinned	6
1254	⊙	(74/74b), 30 lep. 6 stamps and 1 pair (one stamp creased). F	40
1255	☒	P.S. 20 lep. red unused. VF	10
1256	☒	P.S. PC 5 lep. Large Hermes head, overprinted in red with "SPECIMEN". Stanley Gibbons Certificate. VF	15
1257	☒	8 P.S., 5 lep. black + 15 lep. blue unused, 10 lep. red (X 1) + 10 lep. blue (X 5) used. VF	20
1258	☒	3 P.S., 5 lep black unused and 2 X 15 lep. used. VF	10
1259	☒	8 P.S. PC 5 lep., 10 lep. red, 10 lep. blue Large Hermes heads, all normally posted. VF	18

SMALL HERMES HEADS

1260	★★	(76/84), 9 values cpl. set in marginal pairs. RR and SUPERB	1000
1261	★	(76/84), 9 values cpl. set. F-VF	120
1262	⊙	(76/84), 9 values cpl. set. The 2 lep. cancelled to order as usual. VF	20
1263	★★	(76), 1 lep. brown Belgian print, in sheet of 50. Only 2 stamps hinged. Cut on sheet, not affecting the stamps. Creases at the lower part otherwise F	240
1264	★★	(76), 1 lep. single and B4 both marginal. VF	5
1265	★★	(76), 1 lep. marginal copy with inscription "Se.." (Serie). VF	20
1266	⊙	(77), 2 lep. cancelled with boxed "ΣΥΣΤΗΜΕΝΟΝ". VF	80
1267	⊙	(77), 2 lep. bistre, cancelled to order. F	20
1268	★★	(79), 10 lep. in marginal B6. VF	70
1269	★★	(79), 10 lep. marginal pair with control h/s "ATELIER DU TIMBRE". RR and SUPERB	300
1270	★★	(79), 10 lep. in marginal pair. VF	25
1271	★★	(79A), 10 lep. orange perforated 11 1/2. VF	13
1272	★★	(79B), 10 lep. orange perforated 13 1/2. F	75
1273	★	(80), 20 lep. red, oily print. VF	40
1274	★★	(80B), 20 lep. red perforated 13 1/2. VF	130
1275	★	(81), 25 lep. blue, Belgian print. F	50
1276	☒	COMMERCIAL COVER, franked with 25 lep. (VI. 81), cancelled with "ΑΘΗΝΑΙ" type VI. Backstamped with arrival cds. VF	35
1277	★★	(81a), 25 lep. overprinted with "SPECIMEN", one narrow margin. F	140
1278	★	(81b), 25 lep. blue, quadrille background. Rare and VF	180
1279	★	(81A), 25 lep. blue perforated 11 1/2. VF	250
1280	★	(82), 40 lep. corner copy. VF	30
1281	⊙	(82, 85), 40 lep. imperforated and perforated 11 1/2. VF	35
1282	⊙	(82), 40 lep. lilac. FORGERY	15
1283	★★	(83), 50 lep. in marginal pair. VF	6
1284	⊙	(83), 50 lep. in B4, cancelled with "ΒΟΛΟΣ". VG	25
1285	★	(83a), 50 lep. overprinted with "SPECIMEN", repaired	20
1286	★	(83B), 50 lep. grey green perforated 13 1/2. VF	30

1287	⊙	(84), 1 Dr. grey in B18. One stamp with plate flaw. Some cuts between the stamps reinforced by hinges. RR and VF	1500
1288	⊙	(84), 1 Dr. grey in B4. Small cut on one margin, otherwise. VF	160
1289	⊙	(84), 1 Dr. in B4 cancelled with "KEPKYPA". VF	100
1290	⊙	(84B), 1 Dr. grey perforated 13 1/2. VF	70
1291	★/(★)	(85/87), 3 values cpl. set perforated 11 1/2, 1 Dr. without gum. F	80
1292	⊙	(85/87), 3 values cpl. set. VF	55
1293	★★/★	(86), 50 lep. marginal B4. Only one stamp hinged. VF	250
1294	★	(86), 50 lep. VF	8
1295	★	(87), 1 Dr. grey in pair, perforated 11 1/2. VF	150
1296	★	(87), 1 Dr. perforated 11 1/2. VF	60
1297	⊙	Small Hermes heads 10 values cpl. Athens set with perforation 11 1/2. F	30
1298	⊙	REFERENCE COLLECTION containing 94 different stamps of Small Hermes Heads Athens printings (VI. 88b, 88c, 89, 90, 90a, 91a, 91b, 91e, 92/92a, 97/97d, 98/98b, 99/99b, 100/100b, 101/101c, 102/102b, 103/103a, 104/104a, 105/105a, 106/106a, 107/107d, 108/108b, 109/109b, 110/110b, 111/111c, 112/112b, 113/113a, 114a, 115/115a, 116, 117/117b, 118, 119/119b, 120/120a, 121/121d, 122/122a, 125/125a, 125/126a, 127/127c, 128/128a, 130). F to VF	190
1299	★	(88/90), 1 lep., 5 lep. perforated 11 1/2, 1 lep., 10 lep. perforated 13 1/2. F	15
1300	★★	(88c), 1 lep. in marginal B4. VF	20
1301	★	(89), 5 lep. in corner B4. F	150
1302	⊙	(89/89d), 5 lep. in 5 different colours. VF	80
1303	★	(89b), 5 lep. deep green with watermark, repaired but VF appearance	8
1304	★	(90), 10 lep. orange. VF	15
1305	⊙	(90, 90a, 91/91c, 91e), 10 lep. in 2 different colours and 20 lep. in 5 different colours. VF	20
1306	★	(90a), 10 lep. red orange. F	20
1307	★	(92), 25 lep. indigo blue. VF	70
1308	⊙	(92), 25 lep. indigo blue, strip of 3. F	18
1309	⊙	(92/92b), 25 lep. 6 stamps in various shades. VF	15
1310	⊙	(92a), 25 lep. deep indigo in B4, small cut. F	160
1311	✉	Cover from "ΑΠΟΣΤΟΛΙΟΝ" to Paris, franked with 25 lep. (VI. 92β). VF	50
1312	★★	(93d), 1 lep. brown in B44. Pos. 1/44 with many perforations separated and reinforced with hinges. VF	200
1313	★★	(95), 10 lep. orange with perforation 11 1/2, diagonal gum crease	15
1314	★	(95), 10 lep. orange perforated 11 1/2. VF	35
1315	★	(95), 10 lep. orange, perforated. VF	35
1316	★	(95A), 20 lep. carmine in marginal B4, perforated. One stamp faulty. F	20
1317	★★	(95A), 20 lep. red. VF	10
1318	★	(95A), 20 lep. red. VF	5
1319	★	(97/105), 9 values 1 lep. - 40 lep. (mixed Athens issues). F-VF	120
1320	⊙	(97/101) Small study with all the colour varieties (a,b,c, etc.), some in 2 different shades. Total 23 different shades. Very interesting and all in VF condition	60
1321	⊙	(98a), 2 lep. yellow brown in B10. VF	80
1322	★★	(99), 5 lep. green in marginal B10 with plate flaw. VF	60
1323	⊙	(99, 119), 5 lep. in 3 B4, some faults. F-VF	15
1324	⊙	(99), 5 lep. green in B4. VF	20
1325	★★/★	(99a), 5 lep. pale green, marginal B6. VF	45
1326	★★	(100), 10 lep. yellow orange. F	70
1327	⊙	(100), 10 lep. in B4, cancelled with "ΑΝΔΠΙΤΣΑΙΝΑ" type V. Horizontal crease. F	12

Starting prices in euro. Commission 22,14% (including V.A.T.)
Bids under starting price will not be accepted.

1328	★★	(101), 20 lep. red in marginal B10, natural lack of gum on two marginal stamps. F-VF	330
1329	★	(101), 20 lep. red in B4. VF	165
1330	★★	(101a), 20 lep. pale red. VF	60
1331	⊙	(101a), 20 lep. pale red in B15. Pos. 26/40. Vertical crease caused from the folding of the block on the parcel. One cut	120
1332	⊙	(101b), 20 lep. deep red in B4. VF	50
1333	★★/★	(103), 25 lep. in corner B4. VF	10
1334	⊙	(104, 114), 40 lep. lilac, perforated and imperforate. F	25
1335	★★	(105), 40 lep. blue in B25. One stamp with hole. F	110
1336	⊙	(105), 40 lep. in strip of 7. F to VF	100
1337	⊙	(105), 40 lep. blue in strip of 5, cancelled with "ΣΥΡΟΣ". VF	90
1338	★	(106), 1 Dr. grey. FORGERY. VF	40
1339	★	(107, 109), 1 lep. single, 5 lep. pair perforated 11 1/2. VF	12
1340	★	(107, 127a), 1 lep. pair and 20 lep. vertical pair perforated 11 1/2 imperforate between. F-VF	18
1341	★	(108, 109, 109b, 110a, 115), 2 lep. X 2, 5 lep. X 2, 5 lep. deep green, 10 lep. mustard, 40 lep. blue. VF	60
1342	⊙	(108a, 108b), 2 lep. 2 shades x B4. F	32
1343	★	(109, 111a, 113, 115), 5 lep., 20 lep., 25 lep. violet single+pair, 40 lep. all VF	40
1344	★	(109b), 5 lep. deep green perforated 13 1/2 (unofficial perforation). VF	20
1345	⊙	(110), 10 lep. yellow orange. VF	10
1346	★	(110a), 10 lep. mustard in B4. VF	250
1347	★★	(111), 20 lep. red. VF	60
1348	★	(111), 20 lep. red. VF	24
1349	⊙	(111VAR), 20 lep. with perforation 9 1/2, cancelled with "ΒΟΝΙΤΣΑ" type VI. VF	15
1350	★	(111a), 20 lep. pale red. VF	35
1351	⊙	(117), 1 lep. brown in B60 (3 B20 including 8 gutter pairs), cancelled to order but RRR and VF	180
1352	✉	Cover, franked with 1 lep. 6 strips of 5, cancelled with "ΑΘΗΝΑΙ 1" to Holland, mostly F - VF	800
1353	✉	Stock exchange bulletin, franked with 1 lep. pair (VI. 117b), cut in two singles in order to open it. F	120
1354	★★	(118), 2 lep. bistre in B20 (4x5), 3 stamps creased and 2 stamps with small fault. F	60
1355	★★/★	(119, 121a), 5 lep. and 20 lep. in marginal B4. VF	14
1356	⊙	(119), 5 lep. dull green in B4. Pos. 184/185, 189/190. F	18
1357	✉	P.C. franked with bisected 5 lep. (franking not correct) to Germany and cancelled with "ΑΘΗΝΑΙ 2". F	50
1358	★★	(119a, 120, 121a), 5 lep., 10 lep., 20 lep. 3 pairs (2 pairs marginal). Small adherence on 10 lep. VF	32
1359	⊙	(119a), 5 lep. green in B4. Pos. 64/65, 69/70. F	18
1360	★	(119b), 5 lep. emerald. VF	35
1361	★	(120/121), 10 lep., 20 lep. VF	12
1362	⊙	(120), 10 lep. yellow orange in B10. Pos. 81/90. VG	18
1363	★	(121c), 20 lep. grey rose. VF	48
1364	⊙	(121c), 20 lep. grey rose in marginal B8. Pos. 2/5, 7/10. F	120
1365	⊙	(122), 25 lep. lilac in B4. F	10
1366	(★)	(123), 1 lep. pair with perforation 11 1/2, imperforate between. F	10
1367	∇	(125c), 5 lep. olive green X 5 on fragment. Perforation horizontally and imperforate vertically, cancelled with "ΑΘΗΝΑΙ 17 ΙΟΥΝΙΟΥ 1901". VF	350
1368	∇	(126b, 127b), 10 lep., 20 lep., on piece of paper with perforation 8 1/2 - 9. F	36
1369	(★)	(128a), 25 lep. deep lilac in B9, part of original gum, with displaced perforation. One stamp signed	30
1370	★	(129/132), 4 values cpl. set, 40 lep. regummed. F	110
1371	★	(130/132), 2 lep., 20 lep., 40 lep., perforation 13 1/2. VF	130
1372	⊙	(132), 40 lep. lilac. F	18

1373	★★★	Collection of Small Hermes heads mostly in B4, various issues, perforated and imperforate. F-VF	250
1374	(★)/⊙	8 Small Hermes Heads all FORGERIES. F-VF	100

1896 OLYMPIC GAMES

1375	★★	(133/144), 12 values cpl. set u/m. Certified by E. DIENA. VF	5000
1376	★	(133/144), 12 values cpl. set, 1 Dr., 5 Drs., 10 Drs. regummed, 40 lep. creased. F	400
1377	(★)/⊙	(133/144), 12 values cpl. set, 5 Drs. mint, the rest used and 10 Drs. repaired. F to VF	340
1378	⊙	(133/144), 12 values cpl. set. F-VF	280
1379	★★	(133/140), 8 values, 20 lep. gum grease. F - VF	120
1380	⊙	(133/142+134a, 198/209), 1896 and 1906 Olympic Games sets 1 lep. - 2 Drs. VF	80
1381	⊙	"ΑΘΗΝΑΙ 1 - 28.3.1896" (5th day of games) on 1 lep. (VI. 133). VF	20
1382	★★	(133/134), 1 lep. in full sheet of 25 without margins (2 stamps faulty) and 2 lep. in full sheet of 25 without margins (some perforations separated), Pos. 6 without engraver's name. F	200
1383	★★	(133/135), 1 lep. in B10, 2 lep. in B4, 5 lep. in B4. VF	55
1384	☒	Newspaper "ΕΦΗΜΕΡΙΣ ΤΩΝ ΚΥΡΙΑΩΝ" 5.4.1898, franked with 1 lep. 1896 Olympic Games (VI. 133) instead of 5 lep. to Triest. Taxed upon arrival with 2 Kr. Austrian Newspaper stamp. VF	120
1385	★★	(133A, 133B), 1 lep. in sheetlet of 50 (2 sheetlets of 25 including 5 gutter pairs). R and VF	1000
1386	★★	(134/139), 6 values 2 lep. - 40 lep. VF	90
1387	★★	(134), 2 lep. in B25. One stamp without engraver's name, Pos. 10. F	120
1388	★	(134 X 2, 138/141), 6 values. VF	60
1389	⊙	(134), 2 lep. cancelled with "ΑΘΗΝΑΙ 8". VF	60
1390	⊙	(134), 2 lep. 6 copies. VF	20
1391	★	(134a, 140/141), 2 lep., 60 lep., 1 Dr. F-VF	55
1392	⊙	"ΚΑΛΑΜΑΙ 1.4.1896" (8th day of games) on 20 lep. (VI. 137). F	35
1393	⊙	"ΑΡΓΟΣΤΟΛΙΟΝ 3.4.1896" (10th day of games) on 25 lep. (VI. 138). VF	40
1394	★★	(134A, 134B), 2 lep. in sheetlet of 50 (2 sheetlets of 25 including 5 gutter pairs). R and VF	1000
1395	★	(139), 40 lep. B4. VF	120
1396	⊙	(139), 40 lep. X 4 with different cds. all FORGERIES. VF	25
1397	★★	(139A), 40 lep. sheetlet of 10 without margins. VF	950
1398	★★	(140), 60 lep. strip of 5. SUPERB	600
1399	⊙	(140), 60 lep. single and B4 all FORGERIES. VF	38
1400	☒	REGISTERED COVER, franked with 60 lep. (VI. 140), cancelled with "ΚΕΡΚΥΡΑ" cds. Arrival cds. Address cut off. F	210
1401	★	(140B), 60 lep. in gutter pair. R and VF	750
1402	⊙	(141), 1 Dr. cancelled with "ΑΘΗΝΑΙ 9". VF	180
1403	⊙	(141/142), 1 Dr. and 2 Drs. cancelled with "ΑΘΗΝΑΙ 3". F	40
1404	★★	(142), 2 Drs. in B4. FORGERY. VF	200
1405	★	(142), 2 Drs., small black particle within the paper mass. F	95
1406	★	(142), 2 Drs. olive, small yellow spot. F	50
1407	⊙	(142), 2 Drs. cancelled with "ΑΘΗΝΑΙ 3". VF	40
1408	⊙	(142), 2 Drs. cancelled with 'ΣΥΡΟΣ TAX. ΔΕΜΑΤΑ'. VF	35
1409	⊙	(142), 2 Drs. X 5 with different cds. all FORGERIES. VF	38
1410	★	(143), 5 Drs. green FORGERY. VF	20
1411	⊙	(143), 5 Drs. X 3 with different cds. all FORGERIES. VF	50
1412	(★)/⊙	(144), 10 Drs. used and mint. FORGERIES	30
1413	⊙	(144), 10 Drs. FORGERY	15
1414	⊙	33 stamps of 1896 Olympic Games (5 lep. to 25 lep.) in mixed condition, some interesting postmarks. F	24

1415	⊙	CANCELLATIONS OF 1896 OLYMPIC GAMES: 15 stamps of 1896 Olympic games (1 lep. - 10 lep.) with various cds. F-VF	20
1416	⊙	16 stamps of 1896 Olympic games (5 lep. - 1 Dr.) with various interesting cds. VF	68
1417	⊙	28 stamps of 1896 Olympic games with various interesting cds. F-VF	88
1418	⊙	8 stamps of 1896 Olympic Games with various cds. F-VF	20
1419	⊙	5 stamps of 1896 Olympic Games (25 lep. X 3 and 40 lep. X 2) with various cds. F-VF	25
1420	⊙	6 stamps of 1896 Olympic Games with various cds. F-VF	15
1421	⊙	"15.5.96 ΑΘΗΝΑΙ 1" on 20 lep. VF	3
1422	⊙	"25.5.96 ΠΑΤΡΑΙ" on 20 lep. VF	3
1423	⊙	"21.6.96 ΠΑΤΡΑΙ" on 20 lep. VF	3
1424	⊙	"20.7.96 ΣΥΡΟΣ" on 20 lep. F	3
1425	⊙	"2.9.96 ΑΘΗΝΑΙ 1" on 25 lep. F	3
1426	⊙	"1-1.10.96 ΑΘΗΝΑΙ 1" and "13.9.96 ΑΘΗΝΑΙ 7" both on 25 lep. (VI. 138). VF	6
1427	⊙	"3.10.96 ΚΕΡΚΥΡΑ" on 25 lep. F	3
1428	⊙	"19.12.96 ΠΕΙΡΑΙΕΥΣ" on 5 lep. F	3
1429	⊙	"23.12.96 ΠΑΤΡΑΙ" on 20 lep. F	3

1900 - 1901 OVERPRINTS

1430	★★/★	(145/149), 5 values cpl. set, some gum creases. F	190
1431	★/⊙	(145/147), 30 lep./40 lep., 40 lep./2 lep., 50 lep./40 lep. 13 stamps. F-VF	40
1432	★/(★)	(145, 147), 30 lep./40 lep. X 2, 50 lep./40 lep. F	10
1433	★★/★/⊙	(146), 40 lep./2 lep. in B4, pair, single perforated and one used, all FORGERIES	30
1434	⊙	(146, 146a, 146b, 146c), 40 lep./2 lep. Four stamps with narrow "0" and spaces 1 1/2, 2, 3 and 4 mm. VF	110
1435	⊙	(147/147A), 50 lep./40 lep. X 35 (mostly heavy cds). F-VF	100
1436	⊙	(147/147A), 50 lep./40 lep. X 56 (mostly heavy cds). F-VF	180
1437	⊙	(147Aia), 50 lep./40 lep. with wide "0" and inverted "0" on control number. VF	180
1438	⊙	(148), 3 Drs./10 lep. VF	20
1439	★	(148a), 3 Drs./10 lep. with space 11 1/2 mm. VF	75
1440	⊙	(148a), 3 Drs./10 lep. space 1 1/2 mm. VF	40
1441	⊙	(149), 5 Drs./40 lep. F-VF	40
1442	⊙	(149A), 5 Drs./40 lep. VF	60
1443	★/⊙	(150/152), 30 lep./40 lep., 40 lep./2 lep., 50 lep./40 lep. 10 stamps. F	38
1444	★	(150a+b), 30 lep./40 lep. pair imperforate between, space 1 1/2 + 2 mm. F	40
1445	★★	(150Ao), 30 lep./40 lep. pair, one with narrow "0". Signed by O. VLASTOS. VF	15
1446	★	(151B), 40 lep./2 lep. with narrow "0". F	80
1447	⊙/★	(152, 152A), 50 lep./40 lep.: 9 pieces used and 4 unused. F-VF	36
1448	⊙	(152a,152Aa), 50 lep./40 lep. X 9 with narrow and wide "0", all with 1 1/2 mm. space. F-VF	30
1449	⊙	(152Aa), 50 lep./40 lep. perforated 11 1/2 with wide "0" and 1 1/2 mm. space. VF	15
1450	⊙	(152Aa), 50 lep./40 lep. perforated 11 1/2 with wide "0" and space 1 1/2 mm. F	18
1451	★	(153), 3 Drs./10 lep. orange. F	26
1452	⊙	(153), 3 Drs./10 lep. perforated 11 1/2. VF	30
1453	★★	(153c), 3 Drs./10 lep. with space 4 mm. VF	350
1454	★	(153A), 3 Drs./10 lep. yellow orange perforated 11 1/2. VF	30
1455	★	(153A), 3 Drs./10 lep. yellow orange. F	22
1456	⊙	(154A), 5 Drs./40 lep. lilac/blue, illegible cds. VF	80
1457	★	(154Ap), 5 Drs. pair imperforated between, tiny thin on one due to hinge. F	180
1458	⊙	(155c), 20 lep./25 lep. with double overprint. VF	25

1459	★	(155d), 20 lep./25 lep. with triple overprint. VF	45
1460	★	(155e), 20 lep./25 lep. with inverted overprint. VF	30
1461	★	(155e), 20 lep./25 lep. with inverted overprint. VF	28
1462	⊙	(155e), 20 lep./25 lep. with inverted overprint. VF	22
1463	⊙	(155VAR, 159VAR), 20 lep./25 lep. with displaced overprint. VF	10
1464	⊙	(155A, 155B), 20 lep./25 lep. indigo and 20 lep./25 lep ultramarine. VF	50
1465	⊙	(155A), 20 lep./25 lep. indigo. VF	24
1466	⊙	(155A), 20 lep./25 lep., indigo. F	25
1467	⊙	(155A), 20 lep./25 lep. indigo. F	20
1468	⊙	(155A), 20 lep./25 lep. indigo. VF	24
1469	⊙	(155A), 20 lep./25 lep. indigo. F	20
1470	⊙	(155Aa), 20 lep./25 lep. with inverted overprint. VF	50
1471	★	(155B), 20 lep./25 lep. ultramarine. VF	45
1472	⊙	(155Ba), 20 lep./25 lep. with inverted overprint. VF	75
1473	★	(156), 1 Dr./40 lep. imperforate B5. F	50
1474	★/⊙	(156), 1 Dr./40 lep. mint X2 and one used (shades). VF	24
1475	★/⊙	(156), 1 Dr./40 lep. mint and used. VF	12
1476	⊙	(156, 156a), 1 Dr./40 lep. X 19 stamps. Variety of shades and paper thickness. VF	60
1477	★	(159/160), 4 values cpl. set. VF	130
1478	★	(159b), 25 lep., blue on white paper (fine print). VF	40
1479	★	(159c), 20 lep./25 lep. perforated 11 1/2 with double overprint. VF	35
1480	★	(159c), 20 lep./25 lep. with double overprint. VF	35
1481	⊙	(159c), 20 lep./25 lep. with double overprint, some short perforations	15
1482	★	(159e), 20 lep./25 lep. perforated 11 1/2, with inverted overprint. VF	32
1483	⊙	(159h), 20 lep./25 lep. with perforation 9. VF	20
1484	★	(159A), 20 lep./25 lep. indigo perforated 11 1/2. VF	55
1485	★	(159A), 20 lep./25 lep. indigo perforated 11 1/2. VF	55
1486	⊙	(159A), 20 lep./25 lep. indigo, perforated 11 1/2. VF	36
1487	★	(159Aa), 20 lep./25 lep. indigo perforated 11 1/2, with inverted overprint. VF	90
1488	★	(159B), 20 lep./25 lep. ultramarine. VF	55
1489	★	(159B), 20 lep./25 lep. ultramarine. VF	55
1490	★	(160), 1 Dr./40 lep. X2 (shades). F	28
1491	★/⊙	(160), 1 Dr./40 lep. mint and used, the used with displaced perforation. F-VF	22
1492	★/⊙	(165), 2 Drs./40 lep. perforated 13 1/2, mint and used. VF	14
1493	★★	(166), 25 lep./40 lep. in B15. VF	150
1494	★	(166/167), 25 lep./40 lep., 50 lep./25 lep. F	15
1495	★	(166/167), 25 lep./40 lep., 50 lep./25 lep. VF	18
1496	★	(166/167), 25 lep./40 lep., 50 lep./25 lep. VF	18
1497	⊙	(166/167), 25 lep./40 lep., 50 lep./25 lep. VF	16
1498	⊙	(166/167), 25 lep./40 lep., 50 lep./25 lep. VF	15
1499	★	(167+171), 50 lep./25 lep. perforated and imperforate. VF	45
1500	(★)	(168I), 1 Dr./40 lep. small cut on the base of "1" due to overprint press	20
1501	⊙	(168II), 1 Dr./40 lep. small thin	15
1502	★	(168IIa+169), 1 Dr./40 lep. with small space and 2 Drs./5 lep. VF	80
1503	★/⊙	(169), 2 Drs./5 lep. three copies: one genuine and two FORGERIES. VF	20

Starting prices in euro. Commission 22,14% (including V.A.T.)
Bids under starting price will not be accepted.

1504	★	(170/171), 25 lep./40 lep., 50 lep./25 lep. perforated 11 1/2. VF	32
1505	⊙	(173), 2 Drs./5 lep. VF	15
1506	★	(174/178), 5 values cpl. set, VI. 175 and VI. 177 with faults. F	70
1507	★	(174/178), 5 values cpl. set, 1 Dr./5 Drs. FORGERY, 2 Drs./10 Drs. with short perforation. F	60
1508	⊙	(174/178), 5 values cpl. set. VF	220
1509	★	(174/175, 178), 3 values. VF	85
1510	★	(174b), 5 lep./1 Dr. with light double overprint and overprint variety "M". Roman type. RRR and VF	180
1511	⊙	(174d), 5 lep./1 Dr. with small "M" type. VF	65
1512	★	(175), 25 lep./40 lep. F	30
1513	⊙	(175, 177), 25 lep./40 lep., 1 Dr./5 Drs., fake stamps and overprints. VF	35
1514	⊙	(176, 176a), 50 lep./2 Drs. two copies. VF	50
1515	(★)	(176a, 177), 50 lep./2 Drs., 1 Dr./5 Drs. regummed. F	120
1516	⊙	(176/177), 50 lep./2 Drs., 1 Dr./5 Drs. both with small faults	45
1517	⊙	(177), 1 Dr./5 Drs. with round corner	80
1518	⊙	(177), 1 Dr./5 Drs. FORGERY. VF	18
1519	★	(178), 2 Drs./10 Drs. VF	35
1520	★/⊙	1900 Overprints on Small Hermes heads. 7 stamps all FORGERIES	40

1901 - 1906 ISSUES

1521	★	(179/192), 14 values cpl. set. VF	100
1522	★★/★	(179/192, 179A/189A), 14 values without variations of papers and types, 1 lep. - 50 lep. u/m, 1 Dr. - 5 Drs. hinged. VF	140
1523	★	(179/192, 179A/189A), 14 values cpl. set without variations of paper and types. VF	65
1524	★	(179/192-179A/189A), 14 values cpl. set without varieties of paper and types. VF	58
1525	★	(180/181, 183, 185/186, 189/192), 2 lep., 3 lep., 10 lep., 25 lep., 30 lep., 1 Dr., 2 Drs., 3 Drs., 5 Drs. on thick paper. F	50
1526	(★)	PROOF (180), 2 lep. grey, imperforated single copy, die II on watermarked paper. VF	30
1527	★★/★	(183, 185/186), 10 lep., 25 lep., 30 lep. F to VF	18
1528	★★	PLATE PROOF (184), 20 lep. emerald marginal copy, with perforation 13 1/2, die II. VF	100
1529	✉	COVER to Athens, franked with 20 lep. die I (VI. 184), cancelled with "KEPKYPA" type VI cds. VF	6
1530	★	(189/192), 1 Dr., 2 Dr., 3 Dr., 5 Dr. all VF	48
1531	★	(189), 1 Dr. black. F	30
1532	★★	(190), 2 Drs. in full sheet of 50. R and VF. Cat. 1.400,00	500
1533	★	(190/192), 2 Drs., 3 Drs., 5 Drs. F	18
1534	★★	(182Ab+182Aba), 5 lep. two imperforated pairs (I+II). VF	28
1535	⊙	(184A, 188A), 20 lep., 50 lep. Flying Mercury overprinted with "ΘΕΜΙΣ" (fiscal). VF	16
1536	★★	(184Aa), 20 lep. marginal pair, one with double perforation. VF	14
1537	★★	(184Aba), 20 lep. imperforated pair (II). VF	18
1538	✉	2 COMMERCIAL COVERS franked with 25 lep. (VI. 185A). VF	8
1539	★★	(185Aa), 25 lep. marginal imperforate pair. VF	16
1540	★	(185Aa), 25 lep. imperforate pair. VF	12
1541	★★	(186A), 30 lep. violet, B4 on thin paper. VF	140
1542	★	(187A/188A), 40 lep., 50 lep. on thin paper, type I. VF	12
1543	★★/★	(187Ab, 188Aa), 40 lep. pair type I + II u/m, 50 lep. single type II. VF	12
1544	★★	(189A), 1 Dr. perforated 12 1/2 X 14. VF	80
1545	★★	(189A), 1 Dr. perforated 14 X 12 1/2. VF	80
1546	★★	(189Aa), 1 Dr. perforated 14 X 14. VF	75
1547	⊙	3 Flying Mercury and 1 Litho. with various overprints used as fiscals. F	12

1548	☒	P.S. wrappers 1 lep., 2 lep., 5 lep., flying Mercury. F - VF (unused)	20
1549	☒	P.S. WRAPPER (Strat. T1VAR), 1 lep. bistre brown, unused. VF	10
1550	☒	P.S. WRAPPER (Strat. T3), 5 lep. green, unused. VF	10
1551	☒	C.P.C. (Ottmar Zieher), showing flying Hermes cpl. set and Greek coat of arms. VF	8
1552	☒	P.S. LETTER CARD (Strat. B3), 10 lep. in combination with 20 lep. (VI. 184), posted to Egypt. VF	50
1553	☒	Letter card (Strat. B3β), 10 lep. posted. VF	3
1554	☒	P.S. PC 10 lep. Flying Mercury No. 283, overprinted with "ΣΤΡΑΤΙΩΤΙΚΟΝ ΔΕΛΤΑΡΙΟΝ ΑΤΕΛΕΣ", displaced overprint. VF	30
1555	☒	P.S. PC 10 lep. Flying Mercury No. 298, overprinted with "ΣΤΡΑΤΙΩΤΙΚΟΝ ΔΕΛΤΑΡΙΟΝ ΑΤΕΛΕΣ", cancelled with "POSTES NAVALES 10.1.19". VF	25
1556	☒	ATHENS No. 32 10 lep., black used. VF	12
1557	☒	Flying Mercury P.S. PC No. 32, 164, 167, 175 all unused, some stain spots. F	50
1558	☒	ATHENS No. 47 10 lep., black used. VF	12
1559	☒	ATHENS No. 60 10 lep., black used. VF	12
1560	☒	CORFU No. 165 5 lep., black used. VF	12
1561	☒	CORFU No. 195 10 lep. green with overprint "ΣΤΡΑΤΙΩΤΙΚΟΝ ΔΕΛΤΑΡΙΟΝ ΑΤΕΛΕΣ". VF	12
1562	★/⊙	Stockbook containing 1.273 stamps of flying Mercury as follows: 1 lep. X 223, 2 lep. X 129, 3 lep. X 140, 5 lep. X 191, 10 lep. X 50, 20 lep. X 152, 25 lep. X 176, 30 lep. X 30, 40 lep. X 32, 50 lep. X 112 and the Drs. values X 38. Very high catalogue value and very interesting lot for the study of papers and types, it also contains interesting cds. All stamps F-VF	120
1563	★	(193/197), 5 values cpl. set. VF	70
1564	★	(193/197), 5 values cpl. set with "SPECIMEN" perforation and 5 lep. with vertical perforation. VF	700
1565	(★)	(193/197), 5 values cpl. set in strips of 3 with "SPECIMEN". RRR and SUPERB	1500
1566	⊙	(193/197), 5 values cpl. set. F to VF	24
1567	★	(193/196), 5 lep., 25 lep., 50 lep., 1 Dr. VF	50
1568	★	(193/194, 197), 5 lep., 25 lep., 2 Drs. AM. VF	40
1569	★★	(193a), 5 lep. marginal imperforate pair. VF	90
1570	△	PARCEL POST BULLETIN (part) (Strat. TΔ5), 75 Drs. in combination with 25 lep. strip of 4 (VI. 194). F	50
1571	(★)	(195P), 50 lep., black Proof on carton paper horizontal marginal pair. VF	60
1572	△	PARCEL POST BULLETIN (part) (Strat. TΔ5), 75 Dr. in combination with 50 lep. pair (VI. 195). F	50
1573	△	PARCEL POST BULLETIN (part) (Strat. TΔ5), 75 Drs. in combination with 1 Dr. (VI. 196). F	50
1574	★★/★	(198/211), 14 values cpl. set, 3 Drs. u/m VF, 5 Drs. u/m but stained, 2 Drs. regummed, rest VF	350
1575	★	(198/211), 14 values cpl. set, 30 lep. and 1 Dr. thinned, the rest F to VF	220
1576	(★)	PROOFS (198/211), 14 values cpl. set in natural colours, cartons by J.P. Segg and Co London, W. RR and VF	1000
1577	⊙	(198/211), 14 values cpl. set. F-VF	180
1578	⊙	(198/211), 14 values cpl. set. F-VF	150
1579	⊙	(198/211), 14 values cpl. set. The 3 Drs. with two pinholes, rest F	100
1580	⊙	(198/209), 12 values. VF	100
1581	⊙	(198), 1 lep. in B6. VF	15
1582	⊙	(198), 1 lep. cancelled with "ΑΘΗΝΑΙ" button type. VF	10
1583	★	(203, 205/206, 208), 20 lep., 30 lep., 40 lep., 1 Dr. F-VF	35
1584	(★)	PROOF (203), 20 lep. imperforate pair in blue. VF	150
1585	★	(208/209), 1 Dr., 2 Drs. (1 Dr. regummed). F	70
1586	★	(209), 2 Drs. rose. VF	60
1587	★	(210), 3 Drs. yellow. VF	80
1588	⊙	(210), 3 Drs. yellow. VF	65
1589	⊙	(211), 5 Drs. deep blue. VF	70
1590	⊙	(211), 5 Drs. deep blue. F	60

1591	▢	DOCUMENT, bearing 5 Dr. (VI. 211) with overprint "ΘΕΜΙΣ". VF	60
1592	⊙	4 stamps of 1906 Olympic games with 4 interesting cds ("ΚΡΙΕΚΟΥΚΙΟΝ (ΗΛΕΙΑΣ)" etc.). VF	18

ENGRAVED - LITHOGRAPHIC ISSUES

1593	★★★	(212/227), 16 values cpl. set. VF	350
1594	★	(212/225, 227), 15 values engraved (10 Drs. missing). VF	140
1595	★★	(214VAR), 3 lep. engraved B4 with displaced perforation. VF	20
1596	✉	P.C. posted to Austria, franked with 10 lep. (VI. 216), cancelled with type V cds "ΔΕΛΦΟΙ 10 ΑΠΡ. 11". VF	30
1597	★★	(217), 20 lep. engraved corner B10. VF	45
1598	★	(218/220, 222/223), 25 lep., 30 lep., 40 lep., 1 Dr., 2 Drs. VF	40
1599	★	(218, 219, 222), 25 lep., 30 lep., 1 Dr. engraved. VF	25
1600	★	(227), 25 Drs. deep blue. VF	37
1601	⊙	(224A/226A), 3 values cpl. set. VF	90
1602	⊙	(224A/226A), 3 Drs., 5 Drs., 10 Drs. short type. VF	75
1603	⊙	(225A), 5 Drs. vertical pair. VF	25
1604	⊙	(225A), 5 Dr. grey blue. VF	27
1605	⊙	(226A), 10 Drs. short type, in three different shades. VF	45
1606	★★	(228/245), 18 values cpl. set. in B4. VF	600
1607	★	(228/245), 18 values cpl. set. VF	40
1608	★★	(228+228b), 1 lep. corner B6, one without full stop after "ΕΛΛΑΣ". VF	80
1609	★	(228a), 1 lep. marginal imperforated pair. Suspicion of hinge. VF	35
1610	✉	COVER to Norway, franked with 9 stamps from litho to Favieros (VI. 230, 236, 238, 419, 422, 424 and 435 X 3). Very interesting	30
1611	(★)	(230a), 3 lep. in imperforate B4. VF	90
1612	⊙	(230a), 3 lep. vermilion in marginal imperforated pair. VF	90
1613	★★	(230b), 3 lep. vermilion, marginal copy with double printing. RRR and VF	750
1614	★★	(231VAR), 5 lep. marginal B4 with displaced perforation. VF	25
1615	★	(235), 25 lep. first print of December 1912. RR and F	10
1616	✉	3 COVERS, one with 25 lep. litho (VI. 235), one with 50 lep. litho in 2 vertical pairs+single (VI. 238) and one with 10 lep. E.T. (VI. 330). F-VF	12
1617	★	(236VAR), 30 lep. corner B4 with intence displaced perforation. One stamp thinned	35
1618	⊙	(237, 239), 40 lep. B8, 80 lep. B6. F - VF	15
1619	★★★	(239a), 80 lep. imperforated pair. One stamp with suspicion of hinge. VF	60
1620	★★★	(240VAR), 1 Dr. B4 with impressive displaced perforation. VF	50
1621	★★	(240VAR), 1 Dr. marginal B6 with double perforation, one stamp with defect, otherwise SUPERB	150
1622	★★	(241, 244, 245), 3 values in strips of 3. VF	190
1623	★★	(241VAR), 2 Drs. corner B6 with double perforation. SUPERB	100
1624	★	(244/245), 10 Drs., 25 Drs. the high values of the set. VF	14
1625	⊙	(237B, 240B), 40 lep., 1 Dr. litho Vienna issue. VF	18
1626	⊙	12 B4 of lithographic stamps (5 lep. X 3, 10 lep. X 3, 40 lep., 80 lep. X 2, 1 Dr., 2 Drs. and 10 Drs.). F-VF	10

CANCELLATIONS ON LARGE HERMES HEADS - LITHOGRAPHIC ISSUES

1627	⊙	"ΑΓΙΑ ΕΥΦΗΜΙΑ" type V, 2 strikes on 10 lep. strip of 3 Small Hermes heads, stamps faulty	15
1628	⊙	"ΑΓΙΑ ΜΑΡΙΝΑ", "ΑΓΙΑ ΕΥΦΗΜΙΑ" both type V. VF	16
1629	⊙	"ΑΓΙΟΣ ΑΝΔΡΕΑΣ" type IV on 20 lep. (VI. 72). VF	12
1630	⊙	"ΑΓΙΟΣ ΒΛΑΣΙΟΣ" type III on 20 lep. Small Hermes head. VF	28
1631	⊙	"ΑΓΙΟΣ ΒΛΑΣΙΟΣ" type IV on 20 lep. (VI. 72) VF strike	70
1632	⊙	"ΑΓΟΡΙΑΝΗ (ΔΟΜΟΚΟΥ)" type V on 10 lep. litho. F	16

1633	⊙	"ΑΓΡΟΤΙΝΑ" type V on 10 lep. Flying Mercury. F	28
1634	⊙	"ΑΓΡΙΝΙΟΝ" type VI on 20 lep., 1906 Olympic games. VF	16
1635	⊙	"ΑΓΥΙΑ, ΑΘΗΝΑΙ, ΙΣΘΜΙΑ, ΚΑΡΒΑΣΑΡΑΣ (ΑΜΦ. ΑΡΓΟΣ), ΚΗΦΙΣΣΙΑ, ΛΙΓΟΥΔΙΣΤΑ, ΝΑΥΣΤΑΘΜΟΣ, ΝΕΑ ΨΑΡΑ, ΣΑΛΑΜΙΣ, ΣΥΡΟΣ" type III cds. on Small Hermes heads. VG - F. Cat. Price 244,00 €	30
1636	⊙	"ΑΘΗΝΑΙ" type VI on 5 lep. strip of 3 small heads. VF	10
1637	⊙	"ΑΙΓΙΝΑ, ΑΙΓΙΟΝ, ΚΡΑΝΙΔΙΟΝ, ΚΥΠΑΡΙΣΣΙΑ, ΜΕΓΑΛΟΠΟΛΙΣ, ΜΕΣΣΗΝΗ, ΞΗΡΟΧΩΡΙΟΝ, ΠΟΡΟΣ, ΤΡΙΠΟΛΙΣ, ΥΔΡΑ" type III cds on Small Hermes heads. VG - F. Cat. Price 106,00 €	15
1638	⊙	5 lep. in B4 X 3 Small Hermes heads, cancelled with "ΑΙΓΙΝΑ", "ΝΑΥΠΑΚΤΟΣ", "ΑΙΤΩΛΙΚΟΝ". VG-F	28
1639	⊙	"ΑΙΓΙΝΑ", "ΠΑΛΛΑΙΟΞΑΡΙΟΝ" both type III. VF	37
1640	⊙	"ΑΙΤΩΛΙΚΟΝ, ΑΣΤΑΚΟΣ, ΓΑΡΓΑΛΙΑΝΟΙ, ΚΙΑΤΟΝ, ΚΟΝΙΣΤΡΑΙ, ΜΕΓΑΡΑ, ΝΑΥΠΑΚΤΟΣ, ΞΥΛΟΚΑΣΤΡΟΝ, ΤΗΝΟΣ, ΦΙΛΙΑΤΡΑ" type V cds. on Small Hermes heads. F - VF. Cat. 70,00 €	20
1641	⊙	"ΑΜΟΡΓΟΣ" type V on 20 lep. Flying Mercury. VF	10
1642	⊙	"ΑΜΠΕΛΑΚΙΑ (ΛΑΡΙΣΣΗΣ)" type V on 1 lep. pair Engraved. VF	30
1643	⊙	"ΑΜΦΙΛΟΧΙΚΟΝ ΑΡΓΟΣ" type II on 10 lep. pair Large Hermes heads. SUPERB cds	35
1644	⊙	"ΑΜΦΙΛΟΧΙΚΟΝ ΑΡΓΟΣ" type II on 20 lep. strip of 5 Small Hermes head (3 strikes). VF	15
1645	⊙	"ΑΜΦΙΛΟΧΙΚΟΝ ΑΡΓΟΣ" type II cds on 20 lep. (VI. 137). F	25
1646	⊙	"ΑΝΔΡΙΤΣΑΙΝΑ" type V on 20 lep. Small Hermes head. VF	6
1647	⊙	"ΑΝΔΡΩΝΙΟΝ" type V on 20 lep. 1906 Olympic games. VF	30
1648	⊙	"ΑΝΩ ΣΥΡΟΣ", "ΤΕΓΕΑ" both type V on 20 lep. and 25 lep. 1896 Olympic games. F-VF	65
1649	⊙	"ΑΠΕΙΡΑΝΘΟΣ (ΝΑΞΟΥ)" type V on 10 lep. Flying Mercury. VF	40
1650	⊙	"ΑΡΕΟΠΟΛΙΣ", "ΑΙΤΩΛΙΚΟΝ", "ΑΡΓΟΣ" all type II. VF	14
1651	⊙	"ΑΡΕΟΠΟΛΙΣ", "ΚΑΤΑΚΩΛΟΝ", "ΜΥΤΙΚΑ", "ΣΚΟΠΕΛΟΣ" all type II. VF	35
1652	⊙	"ΑΣΤΡΟΣ" type II cds on 20 lep. (VI. 72). VF	18
1653	⊙	"ΑΤΑΛΑΝΤΗ, ΖΑΓΟΡΑ, ΤΥΡΝΑΒΟΣ" all type II on Large Hermes heads. VF	12
1654	⊙	"ΑΥΛΩΝΑΡΙΟΝ" type III on 25 lep. 1896 Olympic games. VF	12
1655	⊙	"ΑΧΑΪΑ" type V on 20 lep. Small Hermes head. VF	5
1656	⊙	"ΒΕΛΕΣΤΙΝΟΝ" type V on 20 lep. Flying Mercury. VF	16
1657	⊙	"ΒΩΛΟΣ" (without ΤΟΥΡΚΙΑ) type II cds on 10 lep. Large Hermes head. VF	120
1658	⊙	"ΒΥΤΙΝΑ" type II and "ΡΑΨΑΝΗ" type III X 2 in black + blue on Small Hermes heads. VF	10
1659	⊙	"ΓΑΡΓΑΛΙΑΝΟΙ (124)", type II on 10 lep. (VI. 64a). F	6
1660	⊙	"ΓΑΡΓΑΛΙΑΝΟΙ" type VI cds on 20 lep. (VI. 137). VF	18
1661	⊙	"ΔΑΔΙΟΝ", "ΔΡΑΧΜΑΝΙΟΝ", "ΑΓ. ΠΕΤΡΟΣ" all type III. VF	22
1662	⊙	"ΔΕΡΕΛΗ (ΤΥΡΝΑΒΟΥ)" type V on 25 lep. Flying Mercury. F	20
1663	⊙	"42" ΔΡΑΧΜΑΝΙΟΝ type I on 10 lep. (VI. 31). VF	50
1664	⊙	"ΕΡΜΙΟΝΗ 17" type III on 10 lep. Small Hermes head. VF	14
1665	⊙	"ΘΗΡΑ", "ΝΑΞΟΣ", "ΠΟΡΟΣ" all type VI on Flying Mercury and 1906 Olympic games. VF	40
1666	⊙	"ΙΟΣ" type II cds on 20 lep. (VI. 72). F	18
1667	⊙	"ΙΣΘΜΙΑ" type V cds on 20 lep. (VI. 184). F	5
1668	⊙	"ΚΑΛΑΒΡΥΤΤΑ" type I + II on Large Hermes heads. VF	28
1669	⊙	"ΚΑΛΑΜΑΙ * " type II cds on 10 lep. pair Large Hermes heads. R and SUPERB	50
1670	⊙	"ΚΑΛΑΜΑΚΙΟΝ", "ΚΑΤΟΥΝΑ", "ΚΕΡΑΤΕΑ" all type IV. VF	38
1671	⊙	"ΚΑΛΑΜΟΣ", "ΚΑΛΗΜΕΡΙΑΝΟΙ" both type III on pair+single Small Hermes heads. F-VF	24
1672	⊙	"ΚΑΛΑΜΠΑΚΑ 179" type III on 20 lep. Small Hermes head. F	5
1673	⊙	"ΚΑΛΑΜΠΑΚΑ" type V cds on 25 lep. (VI. 185). VF	8
1674	⊙	"ΚΑΛΑΡΥΤΑΙ", "ΚΑΜΑΡΙΟΝ" both type II on Small Hermes heads. F-VF	22
1675	⊙	"ΚΑΛΑΡΡΥΤΑΙ" type III cds on 20 lep. (VI. 137). F	45

Starting prices in euro. Commission 22,14% (including V.A.T.)
Bids under starting price will not be accepted.

1676	⊙	"ΚΑΜΑΡΑΙ" type V cds on 10 lep. Small Hermes head. VF	10
1677	⊙	"ΚΑΜΑΡΙΟΝ (ΘΟΥΡΙΑΣ)", "ΠΥΡΓΟΣ (ΤΗΝΟΥ)" both type III on 20 lep. (VI. 137). VF	25
1678	⊙	"ΚΑΡΒΑΣΑΡΑΣ (ΑΜΦ. ΑΡΓΟΣ) 51" type III on 20 lep. Small Hermes head. F	14
1679	⊙	"ΚΑΣΤΕΛΑΝΟΙ", "ΓΕΡΑΚΙΟΝ" type V on Small Hermes heads. VF	38
1680	⊙	"ΚΑΣΤΕΛΛΑΝΟΙ" type V cds on 20 lep. (VI. 184). F	5
1681	⊙	"ΚΑΣΤΡΙΟΝ" type III on 20 lep. Small Hermes head. VF	24
1682	⊙	"ΚΑΤΑΚΩΛΟΝ (144)" type II on 20 lep. Small Hermes head. F	16
1683	⊙	"ΚΑΤΟΥΝΑ" type IV cds on 20 lep. Large Hermes head. F	20
1684	⊙	"129" ΚΕΡΑΣΟΒΟΝ type I on 10 lep. VF strike	120
1685	⊙	"ΚΕΡΑΣΟΒΟΝ 129" type III on 5 lep. Small Hermes head. VF	12
1686	⊙	"ΚΕΡΑΣΣΟΒΟΝ" type V on 20 lep. Small Hermes head. F	7
1687	⊙	"ΚΕΡΑΤΕΑ" type III + IV on Small Hermes heads. VF	30
1688	⊙	"112" ΚΗΘΥΡΑ type I on 10 lep. (VI. 31). VF	20
1689	⊙	"ΚΙΟΝΙΟΝ" type V cds on 25 lep. (VI. 138). G	15
1690	⊙	"ΚΟΝΙΣΤΡΑΙ", "ΚΟΝΤΟΒΑΖΑΙΝΑ" type II on pair + single Small Hermes heads. VF	28
1691	⊙	"ΚΡΑΝΙΔΙΟΝ" type III cds on 20 lep. (VI. 101γ). VF	8
1692	⊙	"ΚΡΕΣΤΑΙΝΑ" type II + V on pair and single on Small Hermes heads. VF	22
1693	⊙	"ΚΡΕΣΤΑΙΝΑ" type V on 5 lep. Small Hermes head. VF	6
1694	⊙	"ΚΥΛΗΝΗ" type II on 10 lep. (VI. 136). VF	20
1695	⊙	"60" ΚΥΜΗ type I on 10 lep. pair (VI. 31d). F-VF	12
1696	⊙	"ΛΑΓΚΑΔΙΑ" type II, "ΜΕΣΟΛΟΓΓΙΟΝ" type III both on 10 lep. (VI. 70). F-VF	18
1697	⊙	"ΛΙΓΟΥΔΙΣΤΑ 250" and "ΜΥΛΟΙ 260" both type III on Small Hermes heads. VF	18
1698	⊙	"ΛΟΓΚΑ 253" type III on 20 lep. Small Hermes head. F	35
1699	⊙	"ΛΟΓΚΑ" type IV on 20 lep. Small Hermes head. VF	20
1700	⊙	"ΛΟΥΤΡΑ ΚΥΛΗΝΗΣ" type V on 20 lep. Small Hermes head. VF	20
1701	⊙	"ΜΑΓΟΥΛΙΑΝΑ" type II on 20 lep. Small Hermes head. VF	35
1702	⊙	"ΜΑΖΕΙΚΑ" type IV on 20 lep. (VI. 72). F	35
1703	⊙	"ΜΑΖΕΪΚΑ", "ΜΑΛΑΚΑΣΙΟΝ" (black+blue), all type V on Small Hermes heads. VF	24
1704	⊙	"ΜΑΛΑΚΑΣΙΟΝ (184)" type II on 20 lep. VF	18
1705	⊙	"ΜΑΝΩΛΑΔΑ" type II on 10 lep. pair (VI. 70), 2 strikes. VF	25
1706	⊙	"ΜΑΡΚΟΠΟΥΛΟΝ" type IV on 10 lep. Small Hermes head. F	24
1707	⊙	"ΜΕΓΑ ΚΕΣΕΡΛΙ" type V on 5 lep. Flying Mercury. F	40
1708	⊙	"4" ΜΕΓΑΡΑ type I on 20 lep. (VI. 39). VF strike	14
1709	⊙	"ΜΕΓ. ΛΟΜΠΟΤΙΝΑ" type V on 20 lep. Small Hermes head. F	35
1710	⊙	"ΜΕΓΑΛΟΠΟΛΙΣ" type III cds on 20 lep. VF	9
1711	⊙	"ΜΕΘΩΝΗ" type V on 5 lep. Small Hermes heads. F	5
1712	⊙	"ΜΕΛΙΓΑΛΑ 121" type III on 20 lep. Small Hermes head. F	15
1713	⊙	"ΜΕΝΙΔΙΟΝ" type II on 20 lep. Small Hermes head. VF	22
1714	⊙	"80" ΜΗΛΟΣ type I on 10 lep. Large Hermes head (VI. 31). VF	30
1715	⊙	"ΜΗΛΟΣ" type II cds on 20 lep. (VI. 72). VF	18
1716	⊙	"ΜΟΛΟΣ" type II cds on 20 lep. (VI. 101). F	27
1717	⊙	"ΜΥΛΟΙ" type III, "ΜΥΤΙΚΑ" type II on Small Hermes heads. VF	24
1718	⊙	"ΜΟΥΡΕΣΙ" type V on 20 lep. Flying Mercury. F	18
1719	⊙	"ΝΑΞΟΣ" type VI on 50 lep. Flying Mercury. VF	25
1720	⊙	"ΝΑΞΟΣ" type VI on 20 lep. Flying Mercury. VF	20
1721	⊙	"ΝΕΑ ΜΙΖΕΛΑ" type II, "ΝΑΥΣΤΑΘΜΟΣ" type III on Small Hermes heads. VF	20
1722	⊙	"ΝΙΑΤΑ (ΕΠΙΔ. ΛΙΜΗΡΑΣ)" type V on 5 lep. Small Hermes head. VF	30

1723	⊙	"ΟΙΑ" type IV on 20 lep. (VI. 72). VF	20
1724	⊙	"ΠΑΛΛΙΟΚΑΤΟΥΝΙΟΝ" type III on 10 lep. Small Hermes head. F	28
1725	⊙	"ΠΑΡΑΛΙΑ ΚΑΛΑΜΩΝ" type III on 10 lep. pair Small Hermes head. VF	80
1726	⊙	"ΠΑΡΟΣ" type V cds on 25 lep. (VI. 204). VG	6
1727	⊙	"ΠΕΤΑΛΙΔΙΟΝ" type I + II on Large Hermes heads. VF	50
1728	⊙	"ΠΕΤΡΟΜΑΓΟΥΛΑ (ΛΕΒΑΔΕΙΑΣ)" type V on 5 lep. strip of 4 Flying Mercury. F	20
1729	⊙	"ΠΛΑΤΑΝΑ" type II on 20 lep. (VI. 73). VF	14
1730	⊙	"ΠΛΑΤΑΝΑ" X 2 type II on Small and Large Hermes head. VF	24
1731	⊙	"ΠΛΑΤΑΝΟΣ" type III on 20 lep. Small Hermes head. VF	18
1732	⊙	"ΠΛΑΤΑΝΟΣ (ΚΡΑΘΙΔΟΣ)" type V on 20 lep. Small Hermes head. VF	20
1733	⊙	"ΠΟΡΟΣ" type VI on 20 lep. 1906 Olympics (VI. 203). G	16
1734	⊙	"ΠΥΛΟΣ" type VI on 5 lep. Flying Mercury. VF	25
1735	⊙	"ΠΥΡΓΟΣ (ΤΗΝΟΥ)", "ΣΕΡΙΦΟΣ" both type III on Small Hermes heads. VF	24
1736	⊙	"ΡΙΟΝ" type V on 20 lep. Small Hermes head. VF	20
1737	⊙	"ΣΑΛΑΜΙΣ" type III on 5 lep. pair Small Hermes head. VF	20
1738	⊙	"ΣΑΜΗ", "ΣΕΛΙΑΝΑ" type V on 10 lep. pair and single Small Hermes heads. VF	55
1739	⊙	"ΣΕΡΙΦΟΣ" type III+V on pair and single Small Hermes heads. VF	15
1740	⊙	"ΣΕΡΙΦΟΣ" type V on 25 lep. Flying Mercury. F	4
1741	⊙	"ΣΙΚΙΝΟΣ", "ΣΙΦΝΟΣ" both type III on Small Hermes heads. VF	25
1742	⊙	"ΣΙΜΟΥ (ΝΑΥΠΑΚΤΙΑΣ)" type V on 20 lep. Small Hermes head. VF	28
1743	⊙	"ΣΙΦΝΟΣ", "ΣΚΑΛΑ" both type V on Small Hermes heads. VF	28
1744	⊙	"ΣΚΑΛΑ" type V on 20 lep. Small Hermes head. VF	30
1745	⊙	"ΣΚΙΑΘΟΣ", "ΣΚΟΠΕΛΟΣ" type II on Large Hermes heads. VF	22
1746	⊙	"ΣΚΥΡΟΣ" type I + V on Large and Small Hermes heads. VF	35
1747	⊙	"ΣΜΥΡΝΑ (ΤΟΥΡΚΙΑ)" type I + II X 2 on Large Hermes heads. F-VF	16
1748	⊙	"ΣΟΠΟΤΟΝ (141)" type II on 20 lep. Small Hermes head. VF	27
1749	⊙	"ΣΟΠΟΤΟΝ" type II + V on Small Hermes heads. VF	28
1750	⊙	"ΣΟΥΛΕ" type IV on 10 lep. pair Small Hermes heads. VF	60
1751	⊙	"ΣΟΥΡΠΗ" type II on 20 lep. Small Hermes head. F	25
1752	⊙	"ΣΟΦΑΔΕΣ" type III on 20 lep. Small Hermes head. VF	20
1753	⊙	"ΣΤΕΜΝΙΤΣΑ" type II + III on Small Hermes heads. VF	12
1754	⊙	"ΣΤΥΛΙΣ" type I + II on Large Hermes heads. VF	30
1755	⊙	"ΣΤΥΛΙΣ 93" type III on 20 lep. small head. VF	4
1756	⊙	"ΣΤΥΛΙΣ" type III on 20 lep. F	6
1757	⊙	"ΣΤΥΡΑ" type IV on 20 lep. Large Hermes head (VI. 72). VF	22
1758	⊙	"ΣΥΚΙΑ (ΣΥΚΙΩΝΟΣ)" type V on 10 lep. pair Small Hermes heads. VF	20
1759	⊙	"ΤΡΑΓΑΙΑ" type V on 20 lep. Small Hermes head. VF	10
1760	⊙	"ΤΡΙΚΑΛΛΑ" type VI on 20 lep. Flying Mercury. VF	20
1761	⊙	"ΤΡΙΚΕΡΑ" type IV on 20 lep. Small Hermes head. VF	18
1762	⊙	"ΤΣΑΓΕΣΙ" type V on 5 lep. pair Flying Mercury. F	18
1763	⊙	"ΤΥΡΝΑΒΟΣ, ΥΠΑΤΗ", type II on 20 lep. (72). F	18
1764	⊙	"ΤΥΡΝΑΒΟΣ 171" type III on 1 Dr. Small Hermes head. VF	14
1765	⊙	"ΥΠΑΤΗ" type V on 20 lep. Small Hermes head. VF	10
1766	⊙	"ΦΑΝΑΡΙΟΝ" type II on Large Hermes heads. VF	28
1767	⊙	"ΦΑΡΣΑΛΑ" type V on 20 lep. Flying Mercury. VF	3
1768	⊙	"ΦΑΡΣΑΛΟΣ" type II on 20 lep. Small and Large Hermes heads. VF	14
1769	⊙	"ΦΑΡΣΑΛΟΣ" type VI cds on 20 lep. (VI. 137). VF	15

1770	⊙	"ΦΕΡΡΑΙ" type II on 5 lep. pair Small Hermes heads. VF	25
1771	⊙	"ΦΙΛΙΑΤΡΑ" type III + V X 2 on Small Hermes heads. VF	10
1772	⊙	"ΦΟΛΕΓΑΝΔΡΟΣ" type V on 10 lep. Small Hermes head. VF	15
1773	⊙	"ΦΟΛΕΓΑΝΔΡΟΣ", "ΧΑΛΚΙΟΝ" both type V on Small Hermes heads. VF	20
1774	⊙	"ΦΟΥΡΝΑ" type II cds on 20 lep. large head. VF	25
1775	⊙	"ΧΙΛΙΟΜΟΔΙΟΝ" type III, "ΧΡΙΣΣΟΝ" type IV on Small Hermes heads. VF	24
1776	⊙	"ΑΘΗΝΩΝ - ΠΑΤΡΩΝ" type V R/R cds on 20 lep. (VI. 137). VF	3
1777	⊙	"ΑΘΗΝΩΝ - ΤΡΙΠΟΛΕΩΣ" type V R/R cds on 20 lep. (VI. 137). F	10
1778	⊙	"ΚΡΥΟΝΕΡΙΟΝ" R/R station ds on 10 lep. (VI. 120). VF	20
1779	⊙	"ΜΕΣΟΛΟΓΓΙΟΝ 1898" Railway cds. on 5 lep. Small Hermes head. F	15
1780	⊙	"ΠΑΤΡΩΝ - ΠΥΡΓΟΥ" type VI R/R cds on 20 lep. (VI. 137). VF	20
1781	⊙	"ΠΕΙΡΑΙΕΥΣ - ΑΘΗΝΑΙ" R/R cds on 20 lep. VF	15
1782	⊙	"ΠΕΙΡΑΙΕΥΣ - ΑΘΗΝΑΙ" R/R type V cds on 10 lep. (VI. 216). VF	10
1783	⊙	"ΤΑΧ. ΓΡΑΦ. ΚΟΡΙΝΘΟΥ - ΑΙΓΑΙΟΥ" R/R cds on 1 lep. (VI. 76). SUPERB	25
1784	⊙	"ΤΑΧ. & ΤΗΛ. ΛΑΜΙΑΣ" and "ΟΙΑΣ" both type V on 4 Small Hermes heads. VF	20
1785	⊙	"LLOYD AUSTRIACO" maritime cds on 25 lep. Small Hermes head. Fine	5
1786	⊙	"MALTA PIR. POST. ITALIANO" on 20 lep. small head. F	12
1787	⊙	"PAQUEBOT" boxed maritime h/s on 25 lep. (VI. 122). VF	10
1788	⊙	"ROMANIA PIROSCAFO ITALIANO" maritime cds. F	10
1789	⊙	"VAPORE DAL LEVANTE" handstamp on 3 copies 25 lep. small heads. VF	45
1790	⊙	"VAPORE DAL LEVANTE" maritime handstamp on 25 lep. VF	10
1791	⊙	"VAPORE DAL LEVANTE" handstamp on 25 lep. small head. VF	10
1792	⊙	"Via di mare" maritime handstamp on 30 lep. large head. VF	55
1793	⊙	25 lep., 50 lep. X2, 1 Dr. X2, all Belgian print, cancelled postally with "ΥΠΟΥΡΓΕΙΟΝ ΕΞΩΤΕΡΙΚΩΝ". F	40
1794	⊙	Small Hermes heads: 5 lep. single and pair with displaced perforation and 25 lep. Ultramarine perforated 11 1/2. Not mentioned in catalogue. F	20
1795	⊙	6 Small heads, cancelled by various cds. F to VF	25
1796	⊙	12 cds type VI. F-VF	30
1797	⊙	35 cds type V, mostly VF strikes on Small Hermes heads. VF	70
1798	⊙	Interesting cds on 10 stamps (1900-1915). F	20
1799	⊙	34 cds type II, mostly on Small Hermes heads, on 2 album pages. F-VF	60
1800	⊙	58 cds type III, on Small Hermes heads, on 2 album pages. F-VF	100
1801	⊙	71 cds type IV, on Large + Small Hermes heads, on 3 album pages. F-VF	120

1912 - 1913 HELLENIC ADMINISTRATION

1802	★★★	(246, 248, 255A), 1 lep., 2 lep., 20 lep. with "ΕΛΛΗΝ_ΚΗ". VF	30
1803	★★★	(246a, 259a), 1 lep. engraved, 40 lep. with double black overprint reading up. VF	30
1804	★★	(246, 246A), 1 lep. B4, one stamp with "ΕΛΛΗΝ_ΚΗ" in pos. 98 instead of 7 or 9. Very Rare and VF	200
1805	★★	(246, 246C, 246I), 1 lep. B4 with varieties "ΛΙΟΙΚΗΣΙΣ" and large "Ε" and pre-printing paper fold. Rare and VF	40
1806	★★	(246C), 1 lep. with "ΛΙΟΙΚΗΣΙΣ" instead of "ΔΙΟΙΚΗΣΙΣ". VF	12
1807	★	(246C, 248C, 249C, 250C, 251C, 252C), 1 lep., 2 lep., 3 lep., 5 lep., 10 lep., all with "ΛΙΟΙΚΗΣΙΣ" instead of "ΔΙΟΙΚΗΣΙΣ". VF	25
1808	★	(246C, 249C), 1 lep. and 3 lep. engraved in pairs, one with "ΛΙΟΙΚΗΣΙΣ". VF	12
1809	⊙	(247), 1 lep. in marginal B17 (one torn), cancelled to order with "ΑΡΓΥΡΟΚΑΣΤΡΟΝ". VF	12
1810	★★	(247a), 1 lep. with double overprint. VF	10
1811	⊙	(247g), 1 lep., without full stop after "ΕΛΛΑΣ". VF	70
1812	★	(247F, 270D), 1 lep. litho pair, one with "ΛΛΗΝΙΚΗ ΙΟΙΚΗΣΙΣ" and 3 lep. engraved with "ΙΟΙΚΗΣΙΣ". F	10
1813	★	(248a), 2 lep. engraved with double black overprint. VF	12

1814	★	(248I, 274I, 258I), 2 lep., 30 lep., black overprint reading up and 10 lep., black overprint reading down all with large "E". VF	20
1815	★★	(249a), 3 lep. with double overprint. VF	20
1816	★	(249a, 251a, 253a, 255a), 3 lep., 5 lep., 10 lep., 20 lep. with double overprint reading up. VF	35
1817	★	(249a, 253a, 260a), 3 lep., 10 lep., 50 lep., with double overprint reading up. VF	40
1818	★	(249a, 250a), 3 lep. and 5 lep. engraved with double black overprint. VF	16
1819	⊙	(249a, 258a), 3 lep., 30 lep. with double overprint. VF	20
1820	★	(249B, 258B), 3 lep., 30 lep., in pairs one with "ΔΟΙΚΗΣΙΣ" instead of "ΔΙΟΙΚΗΣΙΣ". VF	10
1821	(★)	(249, 249I), 3 lep. in sheet (upper left B14 pos. 1-7/11-17) typesetting 2.1 according to IOANNIDIS study. VF	35
1822	★/⊙	(250VAR, 250A, 250B, 250I), 5 lep. 4 copies with different varieties. F	12
1823	★	(252a, 255a), 10 lep. and 20 lep. engraved with double black overprint. VF	12
1824	★	(252I, 253I), 10 lep. engraved and 10 lep. litho in pairs, one with large "E". VF	10
1825	★★	(253a), 10 lep. with double overprint. VF	10
1826	★★	(255), 20 lep., engraved corner B24 with displaced overprint (2 stamps with ΕΛΛΗΝΙΚΗ only), one stamp thinned	70
1827	★	(255A, 256A, 261A), 20 lep., 25 lep., 1 Dr. black overprint reading up "ΕΛΛΗΝ_ΚΗ" instead of "ΕΛΛΗΝΙΚΗ". VF	25
1828	★★	(257a), 25 lep. with double overprint. VF	30
1829	★	(257a), 25 lep. with double black overprint. VF	12
1830	⊙	(257/257C), 25 lep. in B8, one stamp with variety "ΔΙΟΙΚΗΣΙΣ". VF	30
1831	★	(257I), 25 lep., black overprint reading up, large "E". VF	40
1832	★★	(258a), 30 lep. with double overprint. VF	70
1833	★	(258a), 30 lep. with double black overprint. VF	17
1834	★	(258a, 259a, 260a), 30 lep., 40 lep., 50 lep., with double overprint reading up. VF	40
1835	★★	(259a), 40 lep. with double overprint. VF	35
1836	★	(259a), 40 lep. with double black overprint reading up. VF	15
1837	⊙	(261/264), 1 Dr., 2 Drs., 3 Drs., 5 Drs. VF	45
1838	⊙	(262), 2 Drs. with black overprint reading up. VF	15
1839	⊙	(262, 263), 2 values, 3 Drs. (VI. 263) thinned. F	15
1840	★	(264), 5 Drs. with black overprint reading up. VF	15
1841	★★	(264a), 5 Dr. marginal copy with double overprint. Signed by O. VLASTOS. VF	45
1842	★	(264a), 5 Drs. with double overprint. VF	22
1843	★	(265), 10 Drs. with black overprint reading up. VF	150
1844	★	(269E, 272E, 274E), 2 lep., 5 lep., (pair), 10 lep., black overprint reading down with "ΛΛΗΝΙΚΗ ΙΟΙΚΗΣΙΣ". VF	28
1845	★★	(269F, 274F, 274I), 2 lep. and 10 lep. both with "ΛΛΗΝΙΚΗ ΙΟΙΚΗΣΙΣ" and 10 lep. pair one with large "E". VF	45
1846	★	(269F, 270F, 274F), 2 lep., 3 lep., 10 lep., black overprint reading down with "ΛΛΗΝΙΚΗ ΙΟΙΚΗΣΙΣ". VF	30
1847	★	(269I), 2 lep. in pair, one with large "E". VF	12
1848	★★	(272I), 5 lep. with large "E". VF	25
1849	★★	(274/274F), 10 lep. marginal pair, one stamp with variety "ΛΛΗΝΙΚΗ ΙΟΙΚΗΣΙΣ". VF	40
1850	★	(274F, 274I), 10 lep. pair and single. Pair one with "ΛΛΗΝΙΚΗ ΙΟΙΚΗΣΙΣ" and single with large "E". VF	18
1851	★	(280), 40 lep. with black overprint reading down. VF	100
1852	★	(286, 290, 293, 293VAR, 294, 295, 297/301, 303, 304), 13 values with red or carmine overprint. VF	200
1853	★★	(290A, 295A), 5 lep. and 25 lep. in pairs, one stamp with "ΕΛΛΗΝ ΚΗ". VF	28
1854	★	(292), 10 lep. with carmine overprint. Small perforation discrepancies	20
1855	★	(294), 25 lep. engraved, with carmine overprint. VF	45
1856	★	(296), 30 lep. engraved, with carmine overprint. VF	48
1857	★	(297A, 298A), 40 lep., 50 lep. both with "ΕΛΛΗΝ ΚΗ". VF	24
1858	★/⊙	(297, 297I), 25 lep., 3 copies mint and used. One with large "E"	10

1859	⊙	(299), 1 Dr. with displaced perforation. VF	10
1860	★/⊙	(299, 301), 1 Dr., 3 Drs., with red overprint reading up. VF	18
1861	⊙	(299/301), 3 values. VF	40
1862	★	(300S), 2 Drs., with red overprint. VF	45
1863	⊙	(300S, 301), 2 Drs., 3 Drs. with red overprint reading up. VF	60
1864	⊙	(300S), 2 Drs. with red overprint. F	40
1865	★★	(301), 3 Drs. in pair with displaced red overprint. Small perforation discrepancies. F	50
1866	★	(302S), 5 Drs. with red overprint, signed by S.F. Sold "as is". VF	60
1867	★	(303), 10 Drs., with red overprint. VF	25
1868	★	(304S), 25 Drs. with horizontal red overprint. VF	45
1869	★★	(295X), 25 lep. marginal B4 with red overprint reading down. VF	1300
1870	★	(295XVAR), 25 lep. with red overprint reading down and overprint variety "ΔΙΘΙΚΗΣΙΣ". VF	180
1871	★	(295XA), 25 lep. with overprint variety "ΕΛΛΗΝ_ΚΗ". VF	15

1913 - 1923 ISSUES

1872	★★	(307/322+308A), 1913 Campaign 17 values cpl. set including VI. 308A without hinge. All high values (30 lep., 1 Dr. - 25 Drs.) signed by ORESTIS VLASTOS. Cat. Price 8.000 €. VF condition	5500
1873	★	(307/322), 16 values cpl. set, 3 Drs. and 5 Drs. regummed. F	350
1874	★	(307/318, 308A), 13 values. VF	140
1875	(★)	(307a), 1 lep. brown, imperforated pair. Without gum but RR. Est. 350,00	175
1876	(★)	(309a), 3 lep. orange in imperforated pair. VF	220
1877	★	(310a), 5 lep. marginal imperforate single. VF	60
1878	★	(310b, 311d, 312, 315, 317), 5 lep., 10 lep., 20 lep., 40 lep., 1 Dr. all on porous paper. VF	50
1879	★	(310b, 311d), 5 lep., 10 lep. on porous paper. VF	15
1880	(★)	(311a), 10 lep. imperforate pair. F	50
1881	★★	(312), 20 lep. violet (3 margins) full sheet of 50. VF	1650
1882	★	(314), 30 lep. green. F	48
1883	★★	(316), 50 lep. deep blue in corner B6 with printer's imprint. VF	80
1884	★★	(317), 1 Dr. pale lilac in corner B6 with printer's imprint. VF	85
1885	★	(317/318), 1 Dr., 2 Drs. VF	40
1886	⊙	(317/320), 1 Dr., 2 Drs., 3 Drs., 5 Drs. VF	40
1887	⊙	(317/320), 1 Dr., 2 Drs., 3 Drs., 5 Drs., all used. F to VF	40
1888	⊙	(318/320), 3 values. VF	38
1889	⊙	(319/320), 3 Drs., 5 Drs. VF	35
1890	⊙	(319/320), 3 Drs., 5 Drs. VF	35
1891	★★/★	(319a), 3 Drs. grey blue, imperforated pair on porous paper. One stamp without hinge. RRR and VF	1700
1892	★	(321), 10 Drs. vermilion. VF	120
1893	(★)	(321), 10 Drs. mint no gum. VF	60
1894	★	(322), 25 Drs. grey black. VF	120
1895	⊙	5 low values of "Campaign" set cancelled with "5η ΜΕΡΑΡΧΙΑ" and 5 lep. pair cancelled with "ΚΟΝΙΤΣΑ". VF strikes	15
1896	⊙	"ΚΩΝΣΤΑΝΤΣΙΚΟΝ" type V on 10 lep. Campaign. VF	60
1897	★	(323), 25 lep. "Ε.Δ." almost invisible trace of hinge. VF	60
1898	⏏	(323b), 25 lep. "Ε.Δ." with "Λ" instead of "Δ", cancelled to order with "ΧΙΟΣ". FORGERY	40

ΠΡΟΣΟΧΗ! Στείλτε τις εντολές σας όσο νωρίτερα μπορείτε. Δεν μπορούμε να εγγυηθούμε την σωστή διαχείριση των εντολών που φτάνουν μία ώρα (ή λιγότερο) πριν την έναρξη της δημοπρασίας.

ATTENTION! Send as early as possible your bids. We cannot guarantee the correct process of bids that arrive one hour (or less) before the auction starts.

1899	★/⊙	(324), 25 lep. two copies: one mint with hinge and one used. VF	6
1900	★	(325/341), 17 values cpl. set. VF	175
1901	★	(325/341), 17 values cpl. set, 50 lep. small faults, otherwise VF	120
1902	⊙	(325/341), 17 values cpl. set. F - VF	32
1903	★	(329c), 5 lep. with inverted overprint. VF	21
1904	★★	(330c), 10 lep. with inverted overprint. VF	25
1905	★★	(332), 25 lep. B4 X2, B6 X1, all different shades corner with printer's imprint. F to VF	18
1906	★	(332c), 25 lep. with inverted overprint. VF	35
1907	★	(332B), 25 lep. violet ultramarine. VF	120
1908	★★	(333), 30 lep. corner B6 with printer's imprint. F	16
1909	★★	(333c), 30 lep. with inverted overprint. VF	12
1910	★★	(335), 40 lep. "E.T." corner B4 with intense mirror print of the stamp on back. VF	140
1911	⊙	(337/341), 1 Dr., 2 Drs., 3 Drs., 5 Drs., 10 Drs. VF	24
1912	★	(338), 2 Drs. engraved. VF	18
1913	★	(340/341), 5 Drs., 10 Drs. F - VF	65
1914	★★	(341), 10 Drs. in B4. SUPERB	180
1915	★	(341), 10 Drs. in two shades. F-VF	32
1916	⊙	"ΚΑΡΟΥΣΑΔΕΣ (ΚΕΡΚΥΡΑΣ)" type V on cds 20 lep. VF	30
1917	★★	(342/353), 12 values cpl. set. VF	320
1918	★★/★	(342/353), 12 values cpl. set. 1 lep.-4 Drs. hinged, 5 Drs., 10 Drs., 25 Drs. u/m but with gum creases. F	100
1919	★	(342/353), 12 values cpl. set. VF	125
1920	★	(342/347, 349/350, 353), 1 lep., 5 lep., 10 lep., 25 lep., 50 lep., 1 Dr., 3 Drs., 4 Drs., 5 Drs. F-VF	24
1921	★★	(342a, 348a), 1 lep., 2 Drs. in imperforate pairs. VF	42
1922	★★/★	(345/346, 348/350, 353), 25 lep., 50 lep., 2 Drs., 3 Drs., 4 Drs., 5 Drs. imperforate singles. F-VF	70
1923	★★	(346a), 50 lep. in imperforate pair. VF	32
1924	★★	(348a), 2 Drs. in imperforate pair. VF	40
1925	★	(348a), 2 Drs. in imperforate pair. VF	18
1926	⊙	(351), 10 Drs. VF	22
1927	★★	(358), 50 lep./1 Dr. VF	5
1928	★	(359/364), 6 values cpl. set, 10 lep./20 lep. (VI. 359) with displaced overprint. VF	70
1929	⊙	(363), 3 Drs./3 Drs. VF	10
1930	★★/★	(368/377), 10 values cpl. set, No. 377 with trace of hinge. VF	170
1931	★	(368/377), 10 values cpl. set. F	140
1932	★★	(368/376), 9 values in pairs, 50 lep. and 3 Drs. oxidised colours. F	90
1933	★★	(368a), 5 lep./1 lep. with inverted overprint. VF	35
1934	★	(376/377), 3 Drs./3 Drs., 5 Drs./5 Drs. VF	100
1935	★★	(378/385, 389/394), 2 cpl. sets. VF	45
1936	★★	(378/385), 8 values cpl. set. F	20
1937	★★	(381/385), 5 values (the 3 first values missing). VF	14
1938	★★	(386/388), 3 values cpl. set. VF	120
1939	★	(386/388), 3 values cpl. set. VF	30
1940	★	(386/388, 389/394), 2 cpl. sets. F	38

Η ΔΗΜΟΠΡΑΣΙΑ ΘΑ ΓΙΝΕΙ ΣΤΟ ΞΕΝΟΔΟΧΕΙΟ:

CROWNE PLAZA®
ATHENS CITY CENTRE

THE AUCTION WILL TAKE PLACE IN:

40, MICHALAKOPOULOU Str. - ATHENS 115 28 - GREECE, Tel. +30-210.72.78.000, Fax. +30-210.72.48.187

1941	★	(388), 5 lep./10 lep. VF	35
1942	★★	(395/404), 10 values cpl. set, some low values with small faults. F	135
1943	★	(395/404), 10 values cpl. set. VF	40
1944	★★	(401), 2 Drs./2 Drs. VF	100
1945	★★	(404), 10 Drs./1 Dr. corner B4. VF	110
1946	⊙	(404), 10 Drs./1 Drs. VF	12
1947	★	(405/411), 7 values cpl. set. VF	18
1948	⊙	(411), 25 Drs./25 Drs. VF	20
1949	★	(412), 5 lep./1 lep. never issued. VF	20
1950	★★	(414), 50 lep./50 lep. FORGERY	200
1951	★★	(414), 50 lep./50 lep. never issued. FORGERY	100
1952	★	(415), 50 lep./5 Drs. never issued. VF	25
1953	★★	(416), 10 Drs./10 Drs. F	1000

1924 - 1944 ISSUES

1954	★★	(420/433), 14 values cpl. set. VF	400
1955	★★/★/(★)	(420/433), 14 values cpl. set. 2 Drs., 3 Drs., 5 Drs. u/m, 40 lep., 15 Drs. mint no gum. F	50
1956	★★/★	(420/427, 429/433), 13 values (2 Drs. missing). Only 10 Drs. hinged, 80 lep. short perforation. F	180
1957	★	(420/433), 14 values cpl. set. VF	90
1958	⊙	(420/433), 14 values cpl. set. F	25
1959	★★	(420d), 5 lep. printed on both sides. RR and VF	1200
1960	⊙	(423, 428), 25 lep., 2 Drs. cancelled in violet with "AΘHNAI 21.4.27" first day. VF	25
1961	✉	REGISTERED COVER from Patras to England, franked with 1 Dr., 5 Drs. and 15 Drs. (VI. 427, 430 and 474). VF	8
1962	✉	PC illustrated with the first sets of Monaco franked with 1 Dr. (VI. 427), posted from Rethymno to Salonica. VF	15
1963	⊙	(429aVAR), 3 Drs. marginal single copy, imperforated horizontally. Catalogue price for pair 1.900 €. VF	250
1964	★	(432), 15 Drs. VF	25
1965	★	(432), 15 Drs. almost invisible trace of hinge, center displaced downwards. VF	22
1966	★	(433), 25 Drs. REGUMMED. VF	30
1967	✉	P.S.PC. 40 lep. Landscapes 1927 and additional franking sent registered to Germany. As registered R and F	10
1968	✉	P.S. PC with 1 Dr. or 2 Drs. 1927 Views (printed). 5 pieces used or unused. VF	15
1969	★★	(438/443), 6 values cpl. set. VF	160
1970	★	(438/443), 6 values cpl. set. VF	60
1971	⊙	(438/443), 6 values cpl. set. F	18
1972	★	(438aVAR), 1,50 Dr. imperforated. VF	140
1973	★★	(440), 5 Drs. VF	12
1974	★★	(444/461), 18 values cpl. set. Mostly marginal or corner copies. VF	180
1975	★★	(444/461), 18 values cpl. set. VF	170
1976	★	(444/461), 18 values cpl. set. VF	70
1977	⊙	(444/461), 18 values cpl. set. VF	55
1978	⊙	(444a), 10 lep. single imperforate copy, large margins. F	20
1979	(★)	(450) PROOF, 1 Dr. red imperforate single on carton paper. VF	30
1980	⊙	(461), 50 Drs. VF	35
1981	★★	(462), 8 Drs. Arkadi. VF	23
1982	★	(462, 463/468), 7 values, 2 cpl. sets. VF	20
1983	★★	(463/468), 6 values cpl. set. VF	24
1984	★★	(464a), 1,50 Dr./5 Drs. with double overprint. VF	70

1985	★★	(475), 25 Drs. in marginal B4, overprinted with double and inverted "AKYPON". VF	100
1986	⊙	(476/478), 3 values cpl. set. VF	130
1987	⊙	(477), 75 Drs. in B4. RRR and VF. Cat. value 800,00 €	400
1988	⊙	(477), 75 Drs., tiny thin. F	18
1989	⊙	(478), 100 Drs. in B4. RRR and VF. Cat. value 2.000,00 €	950
1990	(★)	(479), 8 Drs. Stadium, regummed and repaired	5
1991	★★	(479a), 8 Drs. in B4, perforated 12 3/4 x 11 1/2. Some perforations separated.	400
1992	★★	(480), 4 Drs. Mistras. VF	20
1993	★★	(481/485), 5 values cpl. set in B4, one 5 Drs. with lack of gum. F	50
1994	★★	(481/485, 488/491), 9 values, 2 cpl. sets. VF	30
1995	★	(487a), 8 Drs. marginal pair with inscription on the black border "ΓΡΑΦΙΚΑΙ ΤΕΧΝΑΙ ΑΣΠΙΩΤΗ ΕΛΚΑ ΑΕ" and inscription "ΑΣΠΙΩΤΗ-ΕΛΚΑ" on the margin. One stamp with pinhole but R	10
1996	★★	(488/491), 4 values cpl. set in B4, upper pair of 100 Drs. with light gum crease. F	25
1997	★★	(488/491), 4 values cpl. set. VF	15
1998	(★)	ESSAY, non adopted design for the 1937 King George set (only the center), light blue in sheetlet. R and VF	120
1999	(★)	ESSAY, non adopted design for the 1937 King George set. VF	50
2000	✉	P.S.PC. with 2 Drs. printed stamp (King George) and the low values of Youth Organization (2 Drs. and 3 Drs.), cancelled to order with "ΑΛΕΞΑΝΔΡΟΥΠΟΛΙΣ 4.8.40" to France and returned because of inexistant address. F	60
2001	✉	P.S. Covers (5 pieces) with King George 3 Drs.+0,50 Drs. or 8 Drs.+1 Drs. some of them overprinted. Used or unused. F-VF	12
2002	★★	(494A VAR), 10 lep. "ΤΙΠΥΝΘΟΣ" very light double print of the blue colour. VF	35
2003	✉	P.S. PC Glory, 5 pieces cpl. set unused and two used with censure marks+2 Drs.+5 Drs. 1937 Historical cancelled to order. VF	18
2004	⊲	(506/508), 3 values cpl. set cancelled with "9.1.1938", "8.2.1938", "24.1.1938", together with 8 other stamps on paper sheet. First Day for VI. 506/508. VF	18
2005	⊲	Commemorative folder "Wedding of King Paul" franked with 10 stamps including 3 Drs. (VI. 507), cancelled in red with "ΑΘΗΝΑΙ 9.1.38" First Day of Issue for VI. 507. F	15
2006	★★	(509, 521/522), 3 values, 2 cpl. sets. VF	25
2007	⊲	(510/511), 1.50 Drs., 30 Drs. on fragments, cancelled with "ΒΟΛΟΣ 9.10.1938" FD. VF	30
2008	★	(512/516), 5 values cpl. set. VF	22
2009	✉	PRESENTATION COMMEMORATIVE CARD, bearing 1 Dr., 4 Drs. and 20 Drs. yellow (VI. 512, 513, 516), cancelled with cds "ΑΘΗΝΑΙ 21 ΜΑΙ 39" FD of circulation. VF	80
2010	(★)	(514), 20 Drs. corner copy. Very light printing on thin paper without gum. Interesting and VF	80
2011	★★	(523/532), 10 values cpl. set. VF	300
2012	★	(523/532), 10 values cpl. set. VF	150
2013	⊙	(523/532), 10 values cpl. set on official printed sheet of Post office, cancelled to order with "ΑΘΗΝΑΙ 4.8.40". VF	220
2014	⊙	(523, 527, 530), 3 Drs., 20 Drs., 50 Drs. VF	40
2015	★★	(534a, 541a), 5 Drs. pair one with "ΝΑΥΟΛΙΟΝ", 200 Drs. B4 one without "ΑΣΠΙΩΤΗ-ΕΛΚΑ". VF	10
2016	✉	(542/544), 500 Drs., 1.000 Drs., 2.000 Drs. on cover, cancelled with "ΘΕΣΣΑΛΟΝΙΚΗ 15.3.44" FD of circulation. VF	15
2017	★★	(550b), 5.000.000 Drs. imperforated pair with triple printing. VF	65
2018	★★	(553ab), 200 Drs.+100 Drs. imperforated pair with double print. VF	100
2019	★★	(553ab), 200 Drs. + 100 Drs. in corner pair with double printing and impressive displaced perforation. VF	140
1945 - TODAY ISSUES			
2020	★★	(579d), 3 Drs. marginal imperforate pair printed both sides. VF	130
2021	★★	(587a), 40 Drs. imperforate pair with natural paper fold. VF	40
2022	★★	(588e), 200 Drs. over 30 Drs. marginal copy. VF	150
2023	★★	(588eVAR), 200 Drs. over 30 Drs. in pair with displaced perforation. VF	200

2024	★★	(589e), 60 Drs. in vertical marginal imperforate pair with double print. VF	40
2025	★★	(590aVAR), 200 Drs. marginal imperforate pair, printed on gum. VF	30
2026	★★	(591/608), 18 values cpl. set. VF	125
2027	★★	(591/608a), 18 values cpl. set, 5.000/15.000 Drs. 608a instead of 608. VF	150
2028	★★	(591VAR), 10 Drs./10 Drs. with double overprint. Signed by P. DROSSOS. VF	70
2029	★★	(596VAR), 30 Drs./5 Drs. marginal, with double print. VF	25
2030	★★	(596, 596VAR), 30 Drs./5 Drs. in marginal B4 with pre-printing paper fold. VF	20
2031	★★	(602a), 250 Drs./20 lep. with double overprint. VF	50
2032	★★	(603, 603a), 300 Drs./80 lep. two copies, one with brown overprint and the other with black overprint. VF	10
2033	★★	(608a), 5.000 Drs./15.000 Drs. with blue overprint. VF	110
2034	★★	(609/610), "Venizelos" 2 values cpl. set in sheetlets of 15. VF	600
2035	★★	(609d), 130 Drs. imperforate pair printed on the gum and on laid paper. VF	40
2036	★★	(610c), 300 Drs. marginal imperforate pair with double print. VF	40
2037	★★	(611/614), 4 values cpl. set in corner B4. VF	90
2038	★★	(611/614), 4 values cpl. set. VF	18
2039	★★	(612a), 250 Drs./3 Drs. with inverted overprint. VF	18
2040	★★	(615/616), 2 values cpl. set overprinted with "AKYPON". VF	15
2041	★★	(616VAR), 600 Drs. in corner B4 with impressive displaced perforation. VF	70
2042	★★	(616b), 600 Drs. corner imperforate pair with mirror print. F	35
2043	★★	(618b), 250 Drs./3 Drs. with double overprint, signed by Kessisoglou. VF	40
2044	★★	(620/628), 9 values cpl. set. VF	35
2045	★	(629/651), 23 values cpl. set. F-VF	60
2046	⊙	(632), 100 Drs. cancelled with "HAMBURG - NACHTRAGLICH ENTWERTET", (late postmark). Unusual and VF	10
2047	★★	(643VAR), 800 Drs. with natural paper fold. VF	30
2048	★★	(652/654, 655), 4 values, 2 cpl. sets. VF	15
2049	★★	(652VAR), 4,50 Drs. in corner B10. Four stamps with light mirror printing. F	15
2050	★	(656), 1.000 Drs. overprinted with "AKYPON". The copy was taken off, so it is thinned and there are black spots of paper. F	10
2051	★★	(657/660), 4 values cpl. set. VF	100
2052	★★/★	(657/660), values cpl. set, 1.600 Drs. hinged. F	80
2053	★★	(657/660), 4 values cpl. set, overprinted with "AKYPON". VF	80
2054	⊙	(657/660), 4 values cpl. set. VF	50
2055	★★	(661/666), 6 values cpl. set. VF	90
2056	★★	(661/666), 6 values cpl. set. VF	90
2057	★	(661/666), 6 values cpl. set, almost invisible trace of hinge. VF	40
2058	★★	(667/670), 4 values cpl. set. VF	30
2059	★★	(671/677), 7 values cpl. set. VF	50
2060	★★	(671/677), 7 values cpl. set in B4. VF	200
2061	☒	COVER franked with 700 + 300 Drs. (VI. 672, C100), cancelled with commemorative cds "8.5.54 60th Anniversary of Olympic Games Renovation". Not philatelic. VF	15
2062	★★	(678/689), 12 values cpl. set. VF	130
2063	★★	(678/689), 12 values cpl. set. VF	125
2064	★★	(678/689), 12 values cpl. set. VF	100
2065	★	(678/689+679a), 12 values cpl. set. VF	55
2066	★★	(678/689), 12 values cpl. set, overprinted with "AKYPON". VF	150
2067	☒	(678/682, 685), 100 Drs. to 600 Drs. and 2.000 Drs., cancelled to order with "ΑΘΗΝΑΙ 15.1.54" FDC. VF	30
2068	★★	(689), 20.000 Drs., overprinted with "AKYPON". VF	40

2069	★★	(690/695), 6 values cpl. set. VF	45
2070	★	(690/695), 6 values cpl. set. F-VF	15
2071	★★	(696/703), 8 values cpl. set. VF	45
2072	★★/☉	(704/707), 4 values cpl. set mint and used. VF	75
2073	★★	(704/707, 708), 5 values, 2 cpl. sets. VF	50
2074	★	(704/707), 4 values cpl. set. VF	17
2075	★★	(709/722), 14 values cpl. set. VF	40
2076	★★	(726/739), 14 values cpl. set. VF	55
2077	★★	(726/739), 14 values cpl. set. VF	55
2078	★★	(754/761), 8 values cpl. set. VF	20
2079	☒	(772/777), 8 covers with various values of the set (not cpl. set in total), cancelled "20.6.59" FDC. F	25
2080	★★	(790/791), 2 values cpl. set, overprinted with "AKYPON". VF	10
2081		Advertisement booklet for the 1961 Tourist issue (VI. 813/829) X 4 (Greek-French-English-German). VF	30
2082	★★	(830/837), 8 corner values cpl. set. VF	10
2083	★★	(838/839), 2 values cpl. set, overprinted with "AKYPON". VF	10
2084	★★	(881/885), 5 values cpl. set, overprinted with "AKYPON". VF	15
2085	★★	(957, 958/959), 3 values, 2 cpl. sets, overprinted with "AKYPON". VF	15
2086	☒	First Flight of Olympic Airways 1.6.66 Athens-N. York, posted with arrival cds. VF	10
2087	☉	(1175a, 1727a/29a, 1731a/32a, 1734a), 1 horizontal pair and 6 vertical pairs with number on margin. VF	25
2088	★★	(1201VAR), 2,50 Drs. with variety red and blue colour missing. RRR and VF	100
2089	★★	(1646VAR), 1 Dr. double print of black colour + normal. VF	30
2090	☒	(1668A/1679A), 12 values cpl. set on FDC, cancelled with "ΜΕΓΑΡΑ 17.2.86". VF	25
2091	★★	(1703A/1710A), 8 values cpl. set in strips of 5. VF	170
2092	☒	(1703A/1710A), 8 values cpl. set on 2 covers, cancelled with "5.3.87" FDC. VF	50
2093	★★	(1722VAR), 40 Drs. in horizontal imperforate pair. VF	500
2094	★★	(1737A/1741A), 5 values cpl. set in strips of 5. F	150
2095	★★	(1746Ab), 30 Drs. marginal, without black colour. VF	200
2096	★★	(1752A), 60 Drs. imperforate horizontally. Complete booklet of 100 (20 strips X 5) with cpl. set of numbers 5 to 100. Catalogue price 5.000 €. Rare and VF	1250
2097	★★	(1752VAR), 60 Drs. in horizontal imperforate pair. VF	500
2098	★★	(1754Ad), 70 Drs. imperforated tete beche pair, with double print of black colour. VF	350
2099	★★	(1771Ab), 70 lep. imperforated tete beche pair. VF	350
2100	★★	(1774/1777S3), sheetlet of 4 cpl. imperforated sets. VF	2000
2101	★★	(1774/1777S6), sheetlet of 4 imperforated sets only in blue colour. VF	3000
2102	★★	(1777Ad), 170 Drs. imperforated tete beche pair with displaced black colour. VF	600
2103	★★	(1778/1779s2), 2 values 4 cpl. sets in gutter strip of 8. Catalogue price 3.000 €. RRR and SUPERB	1200
2104	★★	(1778/1779s2), 1989 Europa, gutter pair of 2 imperforated sets with heavy printing. Catalogue price 1.500 €. VF	500
2105	★★	(1778Ab), 60 Drs. imperforated tete beche pair. VF	500
2106	★★	(1787VAR), 8 Drs. in vertical imperforate pair. RRR and VF	500
2107	★★	(1791VAR), 60 Drs. in horizontal imperforate pair. RRR and VF	500
2108		Advertisement Leaflet of the "Rare and Endangered Animals in Greece" (VI. 1794/1797) with the wrong map, withdrawn the same day of circulation and replaced by another (correct map). R and VF	10
2109	☒	4 different P.Cs of Trikala, franked with 2 x 5 Drs. (VI. 1806/1806A), cancelled 20.6.90 FDC and Card Maximum. VF	40
2110	★★	(1846/1850), 5 values cpl. set in sheets of 20 (90 Drs. in sheet of 50). VF	58
2111	★★	(1851/1852), 2 values cpl. set in sheetlet of 8 sets. VF	23
2112	★★	(1947/1948), 2 values cpl. set in sheetlet of 8 sets. VF	36

2113	⊙	(1957A VAR), 30 Drs. light double print of black colour. F	30
2114	★★	(1961Aa), 200 Drs. marginal imperforated pair with inscriptions. SUPERB	150
2115	★★	2007 Greece-Spain common issue. Miniature sheet Spain issue. VF	10
2116	★/⊙	1862/1945 Collection of Greece in album mint and used. Mixed condition and some Forgeries included (also some stamps of Crete, Samos etc.). Very low starting price	150
2117	★★	Greek Collection 1962-2004 (some sets missing) housed in 2 Lighthouse Albums + 1 Spyropoulos Album. Catalogue value about 2,000 €. Very low starting price	500
2118	✉/⊙	FDC 1960-1979, about 105 covers in 2 special albums and 1 album with some hundreds of used stamps (1957/1985). F-VF	38

AIRPOST STAMPS

2119	★★	(A1/A4), 4 values cpl. set. VF	38
2120	⊙	(A1/A4), 4 values cpl. set. VF	20
2121	★★	(A2a), 3 Drs. in B4 (3+1 white), small adherence on one, otherwise VF	100
2122	★★	(A5/A7), 3 values cpl. set. VF	140
2123	★	(A5/A7), 3 values cpl. set. VF	65
2124	△	(A5/A7), Part of PC franked with cpl. set, cancelled with "21.5.33 AΘHNAI". VF	70
2125	★★	(A8/A14), 7 values cpl. set. VF	80
2126	★	(A8/A14), 7 values cpl. set. VF	30
2127	⊙	(A8/A14), 7 values cpl. set. VF	60
2128	★	(A14), 50 Drs. high value of the set, almost invisible trace of hinge. VF	16
2129	★★	(A15/A21), 7 values cpl. set. VF	100
2130	★	(A15/A21), 7 values cpl. set. VF	40
2131	⊙/★/(★)	(A15/A21), 7 values cpl. set, 5 Drs. mint, 50 Drs. mint no gum. F	28
2132	★★	(A22/A35), 14 values 2 cpl. sets. VF	100
2133	★	(A22/A35), 14 values 2 cpl. sets. Trace of hinge. VF	30
2134	★	(A22/A30), 9 values cpl. set. VF	32
2135	⊙	(A22/A30), 9 values cpl. set. VF	45
2136	⊙	(A24/A25), 5 Drs., 7 Drs. VF	25
2137	⊙	(A25), 7 Dr. The high value of the set. F	12
2138	✉	FDC franked with 5 values (A26/A30), cancelled with "AΘHNAI 10.11.35" (A22/A25 missing). VF	160
2139	★★	(A31/A34+A26/A30), 9 values cpl. set (4 small values of 2nd issue). F-VF	16
2140	★★	(A39), 1 Dr./2 Drs. overprinted with "ΣΧΕΔΙΟ" (draft). VF	60
2141	★★	(A44/A53), 10 values cpl. set. VF	350
2142	★	(A44/A53), 10 values cpl. set. VF	140
2143	★/⊙	(A44/A53), 10 values cpl. set, only 8 Drs. used. VF	130
2144	△	(A44/A53), 10 values cpl. set. VF	180
2145	★★	(A44/A45, A47/A49, A51/A53), 8 values (6 Drs. and 45 Drs. missing), 4 Drs. faulty, overprinted with "AKYPON". F-VF	180
2146	★★	(A54a), 2 Drs. without watermark. SUPERB	10
2147	★★	(A62a,b), 50 Drs. marginal vertical imperforate pair printed on gum. VF	60
2148	★★	(A66/A69), 4 values cpl. set. VF	35
2149	✉	REGISTERED COVER to USA franked with 1.000 Drs. (VI. A66), 1.700 Drs. (VI. A67), 2.700 Drs. (VI. A68) "Grammos-Vitsi" set (7.000 Drs. missing), cancelled with "29.8.52" FDC. VF	40
2150	★★	(A70/A72), 3 values cpl. set, 1.200 Drs. round corner otherwise VF	40
2151	★★	(A70/A72), 3 values cpl. set, overprinted with "AKYPON". VF	70
2152	★★	(A73/A79), 7 values cpl. set. VF	40

Starting prices in euro. Commission 22,14% (including V.A.T.)
Bids under starting price will not be accepted.

2153	☒	F.F.C. Mytilini - Athens (19.2.30), 24 flown. VF	180
2154	☒	First Flight Athens-Buenos Ayres (30.7.30). VF	45
2155	☒	First Flight (TAE) Athens-Frankfurt (28.4.52) and Frankfurt-Athens (1.5.52). VF	42
2156	☒	3 First Flight Covers (6.5.59) by Air France, from Athens to Rome, Paris, Constantinople. VF	22
2157	☒	13 First Flights between 1960-1962. VF	40
2158	☒	14 First Flights between 1962-1966. VF	40
2159	☒	14 First Flights between 1962-1969. VF	40
2160	☒	14 First Flights between 1962-1969. VF	35
2161	☒	49 First Flights between 1962-1988. VF	65
2162	☒	17 First Flights between 1970-1972. VF	40
2163	☒	38 First Flights between 1973-1988. VF	60
2164	☒	32 First Flight Covers between 1980 and 1997, all VF	45

CHARITY STAMPS

2165	★★	(C3), (5 lep.). VF	22
2166	★★	(C4a), (5 lep.) marginal vertical pair, imperforate between stamp and margin. VF	18
2167	★★	(C8b, C9a, C10), 5 lep./10 lep., 5 lep./20 lep., 5 lep./50 lep. with FAKE overprints. VF	90
2168	★★	(C10), 5 lep. on 50 lep. FORGERY	20
2169	★★	(C11), 5 lep./1 Dr. X 2, one with lightly double overprint due to sliding. VF	18
2170	★	(C12b), 1 lep./1 lep. with double overprint. F	7
2171	★	(C12e, C13e, C13A, C13Xb, C13Xc, C13Xe), 1 lep./1 lep., 1 lep./3 lep. 6 stamps with various overprint errors. F	20
2172	★	(C12b, C14b), 1 lep./1 lep., 5 lep./1 lep., both with double overprint. VF	10
2173	★★	(C13X, C13XI), 1 lep./3 lep. marginal B4. One stamp with variety "K.M.". R and VF	15
2174	★	(C13XB), 1 lep./3 lep. plate II with overprint type II and variety "λεπτρου" instead of "λεππου". R and VF	10
2175	★	(C13Xb, C13Xc, C13e), 1 lep./3 lep. X 3, one with inverted overprint, one with double overprint and one with double overprint one inverted. F	10
2176	(★)	(C13e, C14e), 1 lep./3 lep., 5 lep./1 lep., both with inverted overprint. VF	10
2177	★	(C14c, C15c), 5 lep./1 lep. and 5 lep./20 lep., both with inverted overprint. VF	13
2178	★	(C17b, C19b), 5 lep./50 lep., 10 lep./30 lep., both with double overprint. VF	14
2179	★	(C18b), 5 lep./1 Dr. with double overprint. VF	10
2180	★	(C19b, C20b), 10 lep./30 lep. and 30 lep./30 lep., both with double overprint. VF	15
2181	★/☉	(C20b), 30 lep./30 lep. with double overprint, mint and used. VF	14
2182	★	(C25e), 5 lep./50 lep. in pair with inverted overprint. VF	18
2183	☉	(C26/C28, C33/C35, C38), 1 lep./10 lep., 1 lep./80 lep., 5 lep./60 lep., 20 lep./30 lep., 20 lep./40 lep., 20 lep./50 lep., 20 lep./90 lep. VF	38
2184	☉	(C32), 20 lep./20 lep. with FAKE overprint. VF	120
2185	★	(C33/C35), 20 lep./30 lep., 20 lep./40 lep., 20 lep./50 lep. VF	20
2186	★	(C37), 20 lep./80 lep. VF	60
2187	★	(C39/C40), 5 lep./10 lep., 5 lep./60 lep. VF	18
2188	☉	(C39), 5 lep./10 lep. VF	14
2189	★	(C39/C40, C42), 5 lep./10 lep., 5 lep./60 lep., 10 lep./70 lep. F-VF	18
2190	★★	(C44, C44a, C44b), 1 lep./50 lep. in full sheet of 50 with varieties "one figure 1 straight" in pos. 29 and "two figures 1 straight" in pos. 15. VF. Cat. 450,00	160
2191	★	(C44t), 1 lep./50 lep. with variety "one figure 1 straight". VF	45
2192	☉	(C53), 20 lep./50 lep. with FAKE overprint. VF	70
2193	★/☉	(C54/C56), 3 values cpl. set. VF	28
2194	★	(C57/C57A), 5 lep./10 lep. two types. VF	14
2195	★/☉	(C57A), 5 lep./10 lep. mint and used. VF	20

2196	★	(C58/C59), 5 lep. and 5 lep. overprinted with "Π.Ι.Π". VF	12
2197	★★	(C62/C64, C65/C68), 7 values, 2 cpl. sets in B4. VF	22
2198	⊙	(C70), 50 lep./5 lep. without point after "Λ". VF	10
2199	★★	(C74A), 10 lep. 3 sheetlets of 25 with number 4, 5 and 6 on border. SUPERB	12
2200	★★	(C75A), 50 lep. sheetlet of 25 with number 6 on border. R and SUPERB	60
2201	★★	(C76A), 1 Dr. 3 sheetlets of 25 with number 4, 5 and 6 on border. SUPERB	30
2202	★★★	(C82a, C88a), 10 Drs./5 lep., 2 Drs./40 lep. both with double overprint. VF	22
2203	★★	(C91b, C92b), 50 Drs./10 lep. with inverted overprint in 2 marginal B4 . SUPERB	120
2204	★★	(C91b), 50 Drs./10 lep. with inverted overprint. VF	15
2205	★	(C91c), 50 Drs./ 10 lep. with double frame. VF	50
2206	★★	(C93A), 50 Drs./50 lep. sheetlet of 25 with number "5" on border. Rare and SUPERB	120
2207	★★	(C94), 50 Drs./1 Dr. sheetlet of 25 with number "4" on border. SUPERB	45
2208	★★	(C94A), 50 Drs./1 Dr. sheetlet of 25 with number "5" (small) on border. SUPERB	45
2209	★★	(C94A), 50 Drs./1 Dr. sheetlet of 25 with number "5" (large) on border. SUPERB	45
2210	★★	(C94A), 50 Drs./1 Dr. sheetlet of 25 with number "6" on border. SUPERB	45
2211	★★	(C95b), 50 Drs./50 lep. without "ΠΡΟΣΤΑΣΙΑ ΦΥΜΑΤΙΚΩΝ ΤΤΤ". F to VF	40
2212	★/⊙	Interesting collection of more than 170 charity stamps mint and used with overprint varieties. VF	170
2213	⊙	1 lep. and 3 lep. Flying Mercury, 50 lep. fiscal + 60 lep. and 70 lep. fiscals bisected. All with fiscal overprints. F-VF	10

POSTAGE DUE STAMPS

2214	★/⊙/△	(D1/D9), 7 single imperforated copies: 1 lep. mint, 2 lep., 10 lep., 20 lep and 80 lep. used, 5 lep. And 60 lep. used on fragment. Interesting lot. VF	50
2215	⊙	(D1A/D8A, D10A/D12A), 11 values (80 lep. missing) perforated 10 1/2. VF	55
2216	⊙	(D1C/D2C, D7C, D9C), 1 lep., 2 lep., 60 lep., 80 lep. perforated 12 1/2. VF	24
2217	★	(D2/D4, D6, D8/D12), 9 values cpl. set, overprinted with "SPECIMEN". VF	130
2218	⊙	"94" ΣΤΥΛΙΣ type I postmark on 2 lep. (VI. D2). SUPERB postmark	30
2219	⊙	"61" ΑΓΙΑ ΑΝΝΗ type I postmark on 2 lep. (VI. D2A). VF	10
2220	★	(D5), 20 lep. perforated 10 1/2. VF	22
2221	★/⊙	(D5A), 20 lep. perforated 10 1/2, mint and used. F-VF	35
2222	⊙	(D5A), 20 lep. perforated 10 1/2. VF	18
2223	⊙	(D5A, D7A), 20 lep., 60 lep., perforated 10 1/2. VF	30
2224	⊙	(D5D, D10D), 20 lep., 90 lep. both perforated 10 1/2 X 12 1/2. VF	32
2225	⊙	(D5F, D7F), 20 lep., 60 lep., perforated 10 1/2 X 9 1/2. VF	32
2226	★	(D6, D8, D9, D11, D12), 40 lep., 70 lep., 80 lep., 1 Dr., 2 Drs. perforated 10 1/2. VF	28
2227	⊙	(D7A), 60 lep. perforated 10 1/2. VF	20
2228	⊙	(D7A, D8A), 60 lep., 70 lep. both perforated 10 1/2. VF	24
2229	⊙	(D7F, D8F), 60 lep., 70 lep., perforated 10 1/2 X 9 1/2. VF	26
2230	★	(D8b), 70 lep. overprinted with "SPECIMEN" in red. F	12
2231	★/⊙	(D8A), 70 lep. perforated 10 1/2, mint and used. VF	15
2232	★	(D8A/D9A), 70 lep., 80 lep., perforated 10 1/2. VF	12
2233	★★★	(D9/D11), 80 lep., 90 lep., 1 Dr. all perforated 10 1/2. VF	40
2234	★	(D9C, D12B), 80 lep. perforated 12 1/2 and 2 Drs. perforated 9 1/2. VF	20
2235	⊙	(D10A/D11A), 90 lep., 1 Dr. perforated 10 1/2. VF	20
2236	⊙	(D10A, D12A), 90 lep., 2 Drs. perforated 10 1/2. VF	10
2237	★	(D10C), 90 lep. in vertical pair, perforated 12 1/2. VF	40
2238	★	(D11B), 1 Dr. perforated 9 1/2. VF	12
2239	★	(D12A+D12C), 2 Drs. perforated 10 1/2 and 12 1/2. F	18

2240	⊙	(D12A), 2 Drs. X 2 perforated 10 1/2, one with displaced perforation. VF	22
2241	★	(D13VAR), 1 lep. imperforated copy with inverted center. VF	25
2242	⊙	(D13/D14), 1 lep., 2 lep. FORGERIES	10
2243	⊙	(D13B/D14B, D16B/D17B, D19B, D23B/D24B), 1 lep., 2 lep., 10 lep., 20 lep., 60 lep., 100 lep., 200 lep. perforated 12 1/2. VF	18
2244	★	(D17aVAR), 20 lep. imperforate pair with inverted center. VF	30
2245	⊙	(D18A, D19A), 40 lep., 60 lep. both perforated 10 1/2. VF	45
2246	★	(D18, D21/D23), 40 lep., 80 lep., 90 lep., 100 lep. perforated 10 1/2. VF	45
2247	⊙	(D19A, D19B), 60 lep. X 2, one perforated 10 1/2 and the other perforated 12 1/2. VF	12
2248	⊙	(D19B, D23B/D24B), 60 lep., 100 lep., 200 lep. perforated 12 1/2. VF	24
2249	★	(D20A/D21A), 70 lep., 80 lep. both perforated 10 1/2. VF	20
2250	⊙	(D20A/D22A), 70 lep., 80 lep., 90 lep. perforated 10 1/2. VF	25
2251	★	(D20A, D24B), 70 lep. perforated 10 1/2 and 200 lep. perforated 12 1/2. VF	16
2252	★	(D20D), 70 lep. perforated 9 1/2. VF	18
2253	★	(D20D/D21D), 70 lep., 80 lep., perforated 9 1/2. F	20
2254	⊙	(D22A, D24A), 90 lep., 200 lep. perforated 10 1/2. VF	16
2255	★★★	(D21/D22), 80 lep., 90 lep. both perforated 10 1/2. VF	30
2256	⊙	(D22A, D24A), 90 lep., 200 lep. perforated 10 1/2. VF	16
2257	★	(D24a), 200 lep. overprinted with "SPECIMEN". VF	18
2258	(★)	(D24Δ), 200 lep., with perforation 9 1/2. R and F	20
2259	★★★	(D13H/D19H), 5 values cpl. set, 40 lep. and 60 lep. u/m the rest mint. VF	48
2260	★	(D13H, D15H/D19H), 1 lep., 5 lep., 40 lep., 60 lep. (2 lep. missing). VF	20
2261	⊙	(D13H/D19H), 5 values cpl. set. VF	20
2262	★	(D13HaVAR), 1 lep. imperforate pair with displaced center. VF	20
2263	(★)	(D14H), 2 lep., vertical imperforated pair, with perforation on 2 sides, with displaced center PROOF. F	16
2264	★/⊙	(D16VAR, D18VAR, D22a), 1 lep., 40 lep. and 90 lep. single imparforate copies. The 90 lep. mint. VF	30
2265	⊙	(D18H), 40 lep. X 2 with different perforations. VF	18
2266	⊙	"ΣΟΥΡΠΗ" type IV on 20 lep. Postage Due. VF	65
2267	★/⊙	1875/1876 Postage Dues. 11 stamps, various values all FORGERIES	40
2268	★	(D25/D38), 14 values cpl. set. VF	14
2269	★★	(D26a), 2 lep. imperforated pair. VF	55
2270	★	(D26a), 2 lep. in marginal imperforate pair. VF	35
2271	★/⊙	(D26a, D27a, D35a), 2 lep. and 3 lep. mint, 1 Dr. used, all imperforate copies. VF	20
2272	★	(D27), 3 lep. violet instead of orange, sold as is. F	20
2273	★★	(D28a), 5 lep. imperforated pair, light gum crease. F	45
2274	★	(D28a), 5 lep. in imperforate pair. VF	30
2275	⊙	(D29VAR), 10 lep. gummed on both sides (recto/verso). RR and VF	16
2276	★★	(D31), 25 lep. VF	24
2277	★	(D31a), 25 lep. in marginal imperforate pair. Rare and VF	80
2278	★	(D32a), 30 lep. in marginal imperforate copy. VF	25
2279	★★★	(D35), 1 Dr. in cpl. sheet of 50. Perforation error. Some stamps are defective but with inverted watermark. RR	75
2280	★	(D39/D48), 10 values cpl. set. F-VF	28
2281	★	(D39a, D41a, D43a), 1 lep., 3 lep., 10 lep. with double overprint. VF	20
2282	★★★	(D41a, D43a), 3 lep., 10 lep. both with double overprint. VF	22
2283	★	(D41a), 3 lep. with double black overprint. VF	13

Starting prices in euro. Commission 22,14% (including V.A.T.)
Bids under starting price will not be accepted.

2284	★	(D49/D51, D53), 1 lep., 2 lep., 2 Drs., 5 Drs. (3 Drs. missing) with black overprint reading down. F	65
2285	★/⊙	(D49/D52), 1 lep., 2 lep., 2 Drs. mint, 3 Drs. used, with black overprint reading down. VF	80
2286	★	(D54/D62S+D64), 1 lep. - 1 Dr. and 3 Drs. with red overprint reading up, 2 lep. with large "E". VF	24
2287	★	(D54/D55, D58/D64), 9 values with red overprint reading up. VF	25
2288	★	(D57S/l), 5 lep. with red overprint reading up and large "E". VF	10
2289	★	(D59+D59A), 30 lep. pair, one with "ΕΛΛΗΝ_ΚΗ". F	35
2290	★	(D63T), 2 Drs. with carmine overprint reading up. VF	210
2291	★	(D67/D70), 3 lep., 5 lep., 10 lep., 30 lep. with carmine overprint reading down. VF	25
2292	★	(D67, D69), 3 lep., 10 lep. with carmine overprint reading up. VF	12
2293	★/⊙	6 stamps with black overprint reading up with minor overprint varieties. F	10
2294	★★	(D78+D78a), 5 lep. full sheet of 100, 2 stamps thinned (not the errors), some stamps with "εισποακτέα". F	38
2295	★★	(D78+D78a), 5 lep. in corner B6, one stamp with "εισποακτέα". VF	12
2296	★★	(D78+D78a), 5 lep. in corner B4, one stamp with "εισποακτέα". F	8
2297	★★	(D78+D78a), 5 lep. strip of 3 and B4, one stamp "ΕΙΣΠΟΑΚΤΕΑ". VF	15
2298	(★)	(D83), 40 lep. with overprint "ΑΚΥΡΟΝ". F	10
2299	★★	(D86), 1 Dr. ultramarine. VF	24
2300	★	(D86), 1 Dr. violet ultramarine. VF	10
2301	★	(D87/D88, D89a), 2 Drs., 3 Drs., 5 Drs. VF	20
2302	★★	(D87d, D89C), 2 Drs., 5 Drs. u/m. VF	24
2303	★★	(D87AVAR), 2 Drs., wide perforation on upper side. VF	10
2304	★★/★	(D90/D97), 8 values cpl. set. VF	12
2305	★	(D90/D97), 8 values cpl. set. VF	12

NATIONAL RESISTANCE ISSUES

2306	★★/★	(R10, R10B), 5 Le./1.000 Drs. in pair, one stamp with variety "ΑΥΤΟΔΙΟΚΗΣΗ". VF	50
2307	★★/★	(R11A), 5 Le./2.000 Drs. in pair with variety small "P". VF	40
2308	★★/★	(R14, R14A), 5 Le./25.000 Drs. in pair, one stamp with variety small "P". VF	23
2309	★★/★	(R14AC), 5 Le./25.000 Drs. in pair with inverted overprint and variety small "P". VF	80
2310	⊙	(R41), 200.000 Drs./1.000 Drs. postally used on piece. VF	30
2311	✉	Cover franked with 200.000 Drs./1.000 Drs. (VI. R41), cancelled with "ΜΥΤΙΛΗΝΗ 20.10.44" into town. VF	100
2312	✉	Cover franked with 400.000 Drs./2.000 Drs. (VI. R42), cancelled with "ΜΥΤΙΛΗΝΗ 20.9.44" into town, F.D.C. VF	100
2313	★★	1942/1944 Views, 7 stamps with double overprint "5 ΛΕΒΑ". VF	450
2314	★★	1942/1944 Views (10 Drs., 50 Drs., 100 Drs., 200 Drs.), overprinted with "5 ΛΕΒΑ". VF	120
2315	★★/★	5 Le./1.000 Drs. in corner B4 Ferres issue. VF	100

UNOFFICIAL ISSUES

2316	(★)	ESSAY (Un-1, U1), 20 lep. red orange engraved on thin paper. Light thin	30
2317	(★)	(U12/U17), 6 values cpl. set. VF	20
2318	★★	(UA1/UA3), 3 values cpl. set in pairs, UA2/UA3 marginal. VF	40
2319	★★	(UA1W/UA3W), 3 values cpl. set in gutter pairs. VF	120
2320	★★	(UA4/UA7), 4 values cpl. set, 2 Drs. and 5 Drs. with inverted control cds on back. F-VF	750

Η ΔΗΜΟΠΡΑΣΙΑ ΘΑ ΓΙΝΕΙ ΣΤΟ ΞΕΝΟΔΟΧΕΙΟ:

CROWNE PLAZA®

THE AUCTION WILL TAKE PLACE IN:

ATHENS CITY CENTRE

40, MICHALAKOPOULOU Str. - ATHENS 115 28 - GREECE, Tel. +30-210.72.78.000, Fax. +30-210.72.48.187

VARIOUS LOTS

2321		Papermoney proof 40 Rubles Wrangel's Army. VF	20
2322	▢	Part of Official Document, bearing various fiscal stamps. VF	20
2323		Official paper (unused) printed "ΧΑΡΤΟΣΗΜΟΝ ΤΑΞΕΩΣ ΛΕΠΤΑ 50" and embossed "ΒΑΣΙΛΕΙΟΝ ΤΗΣ ΕΛΛΑΔΟΣ 1845". F	20
2324	☒	DOCUMENT of "ΦΙΛΟΠΤΩΧΟΣ ΑΔΕΛΦΟΤΗΣ ΕΝ ΘΕΣΣΑΛΟΝΙΚΗ", dated 9.7.1900 to Father Gabriel in Mount Athos, stamped with the handstamp of "ΦΙΛΟΠΤΩΧΟΣ ΑΔΕΛΦΟΤΗΣ" and signed by the president "Γρηγ. Γράβαρης". VF	15
2325	☒	COVER to Athens, franked with 10 pa. B4 Turkish stamps. F	80
2326	☒	Military Letter without stamps, stamped with "ΔΙΕΥΘ. ΥΠΗΡ. ΜΕΤΟΠΙΣΘΕΝ 4.11.12" and in negative "ΓΕΝ. ΣΤΡΑΤΗΓΕΙΟΝ". VF	18
2327	☒	MILITARY COVER without stamps, stamped with "ΔΙΕΥΘ. ΥΠΗΡ. ΜΕΤΟΠΙΣΘΕΝ 30.10.12". Arrival Athens 3.11.12. VF	12
2328	☒	P.S. PC: 4 Military (used/unused) and 3 Short Letters with 10 lep. or 20 lep. Lithos used. VF	15
2329	☒	C.P.C. posted to England without stamps, stamped with military cds "BASE ARMY POST OFFICE 29.?.16" and stamped in red with triangular censorship handstamp "PASSED BY CENSOR No. 2965". VF	15
2330	☒	P.P.C. of CORFU No. 170, stamped with cds "POSTES NAVALES 25.9.17 MED G." to France. F	100
2331	☒	Military PC (1918) posted in Salonica and showing "ARMY POST OFFICE S.X.B" and in red "PASSED BY CENSOR 196". VF	15
2332	☒	Letter 16.5.22 of II "ΜΟΙΡΑ ΟΡ. ΠΥΡΟΒΟΛΙΚΟΥ ΣΚΟΝΤΑ 10,5 to captain Kalarytis (Athens). VF	10
2333	☒	DOCUMENT, stamped with boxed "ΣΙΔΗΡΟΔΡΟΜΟΙ ΘΕΣΣΑΛΙΑΣ ΒΟΛΟΣ ΕΜΠΟΡΕΥΜΑΤΑ" and cds "Σ.Θ. ΚΑΡΔΙΤΣΑ ΕΜΠΟΡΕΥΜΑΤΑ". F	50
2334	☒	COVER (20.3.1939), from Athens to Frankfurt a/Main with (VI. 479, A31 x 2, A35 in verso, C76), exchange control mark type 1b. VF	25
2335	☒	3 COVERS and 1 P.C. with various stamps, cancelled with "ΑΘΗΝΑΙ ΕΚΑΤΟΝΤΑΕΤΗΡΙΣ ΑΡΧΑΙΟΛΟΓΙΚΗΣ ΕΤΑΙΡΕΙΑΣ" (2) + "ΑΘΗΝΑΙ 4 ΑΥΓΟΥΣΤΟΥ 1938" (2). VF	25
2336	☒	5 covers with exchange control bands and cachets, franked with (486/487). VF	30
2337	☒	Two covers (1941) with censure marks of IOANNINA and POROS. F-VF	20
2338	☒	8 Military covers (1 with stamps), period 1948/49. VF	28
2339	☒	1956 Olympic Torch Flight on commemorative illustrated cover from Athens to Australia. VF	15
2340	☒	Commemorative Illustrated PC with cds of Olympic Museum, original signature of Emil Zatopek and G. Papastefanou + commemorative cds "70th Anniversary of the Olympic Games". VF	50
2341	☒	P.C. (on back advertisement of medicines) the greek Post office (crease in the middle). F	15
2342	☒	50 Different commemorative cds. some of them on illustrated covers all VF	10
2343	☒	5 Invitations or Greeting Cards of Greek P.O. with stamps VI. 1184/5, B1 and 1425/6 X 3. VF	15
2344	☒	16 Covers (1915/40), mostly with censure tapes and marks. F-VF	35
2345	☒	16 Covers (1970-1980) taxed, due to incorrect franking. VF	32
2346	☒	5 Covers illustrated and commemorative for the entrance of Greece in the C.E. (1979/1983). VF	30
2347	☒	Postal money orders, 30 unused and 41 used, with stamps (1970-80). F-VF	30
2348	☒	3 Aerograms (cpl. set) X 2, cancelled with "2.1.76" FD. VF	15
2349		2 Advertisement leaflets for No. 1 set of 1990 with error map and 2 official P.C. VF	15
2350	☒	18 Telegrams. VF	18
2351	★★	6 LABELS of BALKANFILA VII 1979 self adhesive on sheetlet. VF	3
2352	☒	3 PC (unused) illustrated with 3 lep. postage due complete sheet of 100 overprinted in black with "ΕΛΛ. ΔΙΟΙΚΗΣΙΣ". Size 13 X 10 cm. VF and unusual	12
2353	★★	72 Greek Commemorative Vignettes in small album. VF	14
2354	☒	16 MAXIMUM CARDS between 1980 - 1993, all VF	100

ΠΡΟΣΟΧΗ! Στείλτε τις εντολές σας όσο νωρίτερα μπορείτε. Δεν μπορούμε να εγγυηθούμε την σωστή διαχείριση των εντολών που φτάνουν μία ώρα (ή λιγότερο) πριν την έναρξη της δημοπρασίας.

ATTENTION! Send as early as possible your bids. We cannot guarantee the correct process of bids that arrive one hour (or less) before the auction starts.

2355	☒	7 Maximun cards all VF	40
2356	☒	2 Covers of the Philatelic Society of Piraeus, franked with S1-S2 cancelled by commemorative cds. VF	30
2357	☒	P.S. PC Royal set No. 8 + 9 unused. VF	12
2358	☒	15 P.C. of various countries (some very interesting) and 3 covers from USA with censure marks all destined to Greece. VF	25
2359	☒	18 P.C. of Greece, some of them very old and interesting. F-VF	40
2360	☒	8 Invitation cards of the post office + 2 covers with rural cds. + 2 greetings cards unused. VF	22
2361	☒	P.S. PC set of 9 cards (Postal Museum) and 6 cards (Salonica Fair), cancelled with first day. VF	28
2362	☒	Some dozens of covers or other philatelic items of Greek interest. F-VF	10
2363	☒	50 different Covers with commemorative cds (partly illustrated). Very low starting price. VF	10
2364		38 items (P.S., P.C., covers, receipts) and other philatelic items old and modern. VF	50
2365	★★	Automatic weighing machines stamps first type (in use only for a few months), in strip of 3 with "AKYPON". Normally it should be cut, but due to defect of the machine it remained in strip. R and VF	120
2366	★★	FRAMA first type (1984) machine 007, printed on the gum. VF	20
2367	★★	FRAMA first type (1984) machine 009, partially printed (1/3 unprinted). VF	20
2368	★★	10 FRAMA Labels all commemorative from various philatelic exhibitions. VF	12
2369	★★	Air Mail Labels used in Greece between 1930-1935 by "AIR MAIL VIA AEROESPRESSO ITALIANA" in B8 u/m. VF	25
2370	★★	6 Air Mail Labels used between 1930 and 1940 u/m. VF	20
2371		Old Greek Registered Labels (425 pieces) from many towns and villages of Greece. VF	15

NEW TERRITORIES

MOUNT ATHOS - DEDAGATZ

2372	★	MOUNT ATHOS: HOLY PARISH (8), 25 lep. VF	50
2373	⊙	(274), 10 lep., with overprint "ΧΑΠΤΟΣΗΜΟΝ" used in Mount Athos. VF	25
2374	⊙	DEDEAGATZ: HELLENIC ADMINISTRATION (1/3), 3 values cpl. set. VF	18
2375	(★)	(F1), sheetlet of 8 stamps (the unprinted space cut out). F	60
2376	★★	(4, 4a), 5 lep./1 ct. pair, one stamp with variety "ΔΕΛΕΑΓΑΤΣ". FORGERY	35
2377	★	(5/6), 10 lep./10 st., 25 lep./5 st. F	30
2378	⊙	(9/10, 12/14), 5 values (10 lep. missing). VF	130
2379	⊙	(15/22), 8 values in sheetlet, upper margin separated, otherwise F	500
2380	☒	Bulgarian P.S.P.C. overprint in red "ΕΠΙΣΤΟΛΙΚΟΝ ΔΕΛΤΑΡΙΟΝ" and "ΕΛΛΗΝΙΚΗ ΔΙΟΙΚΗΣΙΣ ΔΕΔΕΑΓΑΤΣ 10 ΛΕΠΤΑ" unused. VF	25
2381	☒	P.C. franked with 5 st. Bulgarian stamp, cancelled with "DEDEAGHATCHE" to Constantinople. VF	25
2382	☒	PHOTOCARD (Dede Agatsch), posted to Sofia Bulgaria, franked with 1 Lv. cancelled with cds "DEDEAGHATCH 31.VII.41". Backstamped with arrival cds. VF	25
2383	☒	P.S.P.C. with 20 pa. printed stamp, cancelled with bilingual "ISKETCHE", arrival cds "DEDEAGATCH". F	20
2384	☒	Turkish postal stationery cover with printed stamp on back (faults), cancelled with "ΔΕΔΕΑΓΑΤΣ" (VI. 1) and negative in relief to Filipopoli. RR and F	350
2385	☒	Cover franked with 2 X 20 pa., cancelled with "DEDEAGATZ" (VI. 2) to Alexandria. VF	200

DODECANESE

2386	★★	HELLENIC ADMINISTRATION (1), 1 lep. corner B4, double and displaced perforation. VF	20
2387	★★	(2), 5 lep. marginal pair of half stamps, with double and displaced perforation. VF	10
2388	☒	(4A), 10 Drs./2000 Drs. X 2 on cover, cancelled with "ΡΟΔΟΣ 1.4.47" FD. VF	10
2389	☒	BRITISH OCCUPATION, OFFICIAL SHEET OF PAPER, bearing cpl. set (VI. 1/9), cancelled with "RHODES DODECANESE 31.3.47" last day of British occupation. VF	100
2390	★★	GERMAN OCCUPATION (5) type III, 5 c. lilac overprinted with "WEIHNACHTEN". VF	125

2391	⊙	(5d), type V. Signed. VF	800
2392	⊙	ITALIAN OCCUPATION (1/2), 2 values cpl. set. VF	25
2393	☒	(1/2), 2 values cpl. set on cover cancelled to order with "NISIROS (Egeo)". VF	30
2394	★★	(12/18), 7 values cpl. set. 20c. stained, otherwise VF	90
2395	(★)	(12/18), 7 values cpl. set, (1.25 L. with perforation fault), overprinted with "SPECIMEN". Certified by E. DIENA. An unknown variety RR and F	1000
2396	★★	AIRPOST STAMPS (A8/A13), 6 values cpl. set, stain spot on one perforation, otherwise VF	10
2397	★★★	(A8/A13), 6 values cpl. set X 2, one hinged and the other u/m but one stamp stained. F	15
2398	★★★	(31/35, A30/A33), 9 values 2 cpl. sets. Traces of hinge in some stamps but not in high value. Certified by BRUNO SAVARESE OLIVA. VF	720
2399	⊙	(33), 50 c. violet. F	25
2400	★★	(A21), 100 L. corner pair. VF	40
2401	★★	(A28/A29), 2 values cpl. set. VF	60
2402	★★	RODOS: ITALIAN OCCUPATION (1/14), 14 values 5 cpl. sets. VF	540
2403	★★	(15/23), 9 values cpl. set. RR and VF	270
2404	★	(24/32), 9 values cpl. set. VF	600
2405	★★	(40bVAR), 20 c. with inverted overprint, double horiozntal and double vertical perforation. VF	90
2406	★★	(44a), 1,30 Li. with double overprint. Creased but Rare	60
2407	★	(45/54), 10 values cpl. set. VF	40
2408	★★	(96/97), 2 values cpl. set. VF	12
2409	☒	Official letter from Rodi to Italy franked with 25c. Italian stamp and "R.R. PP. MUNICIPIO di RODI". VF	15
2410	☒	P.S. PC with 30 c. Rodi printed stamp unused and official letter franked with 25 c. Italian stamp and stamped with "MUNICIPIO DI RODI". VF	28
2411	★★	ASTYPALEA: ITALIAN OCCUPATION (12/16, 17/26), 15 values, 2 cpl. sets. VF	95
2412	⊙	KALYMNOS 25 c. (VI. 1) cancelled with "RODI 20.9.12" and 2 Turkish stamps cancelled Turkish "KALIMNOS" (1892 and 1901 types). VF	30
2413	★	KOS: ITALIAN OCCUPATION (1/7), 7 values cpl. set. VF	35
2414	★	NISIROS: ITALIAN OCCUPATION (9), 20 c., without watermark. VF	45
2415	★★	PATMOS: ITALIAN OCCUPATION (10/11), 2 values cpl. set. VF	120
2416	☒	PC of Egypt (stamp missing) from Alexandria to Meteline, transit cds. bilingual "PATNOS" (VI. 34) (Patmos). RR	300
2417	★★	SIMI: ITALIAN OCCUPATION (8), 20c./15c. in B4. VF	30
2418		Dodecanese Italian occupation. 8 used Receipts for telegrams: 5 single and one strip of 3. VF	20
2419	⊙	KASTELLORIZO 5 lep. "ΕΛΛΗΝΙΚΗ ΔΙΟΙΚΗΣΙΣ" (VI. 251), cancelled to order with "ΕΛΛ. ΔΙΟΙΚΗΣΙΣ ΕΠΙΤΡΟΠΗ ΚΑΣΤΕΛΛΟΡΙΖΟΥ". VF	10
2420	⊙	3 lep. "ΕΛΛΗΝΙΚΗ ΔΙΟΙΚΗΣΙΣ" (VI. 270) in B4, cancelled to order with "ΕΛΛ. ΔΙΟΙΚΗΣΙΣ ΕΠΙΤΡΟΠΗ ΚΑΣΤΕΛΛΟΡΙΖΟΥ". VF	15
2421	★	KASTELLORIZO: FRENCH POST OFFICE (1/13), 13 values cpl. set. R and VF	950
2422	☒	REGISTERED COVER posted to Paris, franked with 25 c. and 50 c. (VI. 41, 42), cancelled with French official handstamp. Certified by B. BEHR and K. CEREMUGA. RRR and VF	2500
2423	★★	ITALIAN OCCUPATION (25/29), 5 values cpl. set. VF	28
EPIRUS			
2424	★	AUTONOMOUS EPIRUS (1/8, 9/16), 16 values, 2 cpl. sets. F	18
2425	★★	ARGYROKASTRO (3AP), 10 lep + 10 lep. pair with overprint reading down. VF	40
2426	★★	(5P), 25 lep + 20 lep. pair with overprint reading down. VF	60
2427	★★	(6+8), 50 lep./2 pa. + 30 lep./2 pa. in B10. VF	50
2428	★★	(9P), 80 lep + 40 lep. pair with overprint reading down. VF	25
2429	★★	(11P=11+13), 1 Dr./ 5 pi. + 2 Drs./5 pi., 5 pairs. VF	250
2430	★	(17VAR), 5 Drs./10 pi. with mirror printing of the overprint. VF	40

2431	(★)	KORYTSA (37a/39a), 3 values cpl. set in imperforate B4. VF	100
2432	★	(40/41), 2 values cpl. set. F-VF	10
2433	★	MOSCHOPOLIS (42/56), 14 values cpl. set. VF	12
2434	★★	(44a), 3 lep. imperforated strip of 3. VF	30
2435	★★	(46a), 10 lep. imperforated pair. VF	25
2436	★★	(48a), 30 lep. imperforated pair. VF	25
2437	★★	(54a), 5 Drs. imperforated single copy. VF	30
2438	(★)	CHIMARRA (70/73), 4 values cpl. set. FORGERIES	30
2439	☒	Front of COVER franked with 4 values cpl. set (VI. 70/73), cancelled with "XEIMAPPA". FORGERY	18
2440	⊙	(74/81), 8 values cpl. set. FORGERIES. VF	40
2441	★	(85), 10 lep. F	20
2442	★	HELLENIC ADMINISTRATION (1a, 2a, 3a, 5b), 1 lep., 2 lep., 3 lep., 10 lep., with dosuble overprint. F	35
2443	(★)	(11), 1 Dr. marginal vertical pair, overprinted with "B. ΗΠΕΙΡΟΣ" with displaced overprint (only "ΗΠΕΙΡΟΣ"). F	40
2444	★	(11a), 1 Dr. with double overprint. VF	90
2445	★★	(19b), 2 lep. in B4 with double overprint. VF	60
2446	★★	(43/67), 25 values, 3 cpl. sets. VF	22
2447	★	(68/77), 10 values cpl. set. VF	30
2448	☒	(68/77), 10 values cpl. set on large cover cancelled to order with "ΚΟΡΥΤΣΑ 31.3.41". VF	60
2449	★	(78/87), 10 values cpl. set. VF	30
2450	⊙	(U19/U22), 4 values cpl. set Unofficial. VF	10
2451	☒	Jannina Austrian P.O. (1857-1913) 1864 Entire Letter from Jannina to Palermo, cancelled with circular "JANINA 17/3", with black "FRANCO" and "PD" postage paid on the front. On the back transit cds "NAPOLI 27.3.64" and arrival cds PALERMO. VF	100
2452	☒	P.S.P.C. 20 pa./5 Kr. Austrian levant, posted from Preveza to Paris, dated 28.4.1900, cancelled with cds "PREVEZA OESTERR. POST" (VI. 13). F	40
2453	☒	P.C. franked with 20pa. Turkish stamp, cancelled with bilingual "AIDONAT (ΠΑΡΑΜΥΘΙΑ)" and arrival "JANNINA". RR and F	200

THESSALY

2454	⊙	TURKISH OCCUPATION (1/5), 5 values cpl. set, cancelled to order. VF	12
2455	⊙	(1/5), 5 values cpl. set. F	20
2456	⊘/⊙	(1/5), 5 values cpl. set, cancelled with "LARISSA". 3 values with date "21 AVR. 98" FD of circulation. Some yellow spots. F	25
2457	⊘/⊙	(1/5), cpl. set, cancelled with "LARISSA". Some yellow spots. F	15
2458	⊘/⊙	(1/5), cpl. set, cancelled with "DOMOKOS". Some yellow spots. F	45
2459	★★	(6/10), 5 values cpl. set in corner pairs. VF	35

SALONICA - MACEDONIA

2460	☒	C.P.C. posted to Austria, franked with 10 lep. (VI. 311), cancelled with "ΘΕΣΣΑΛΟΝΙΚΗ 28 ΙΟΥΛ. 14". VF	10
2461	☒	C.P.C. posted to Austria, franked with 10 lep. (VI. 311), cancelled with "ΘΕΣΣΑΛΟΝΙΚΗ 28 ΙΟΥΛ. 14". VF	10
2462	☒	PATRIOTIC COVER to Athens, franked with 20 pa. Turkish stamp, cancelled with "ΘΕΣΣΑΛΟΝΙΚΗ" type V New Terr. cds. VF	25
2463	☒	COVER, franked with 10 pa., 20 pa., 1 pi. Austrian Levant, cancelled with "SALONICH" to Zurich. VF	20
2464	☒	Cover franked with 2 X 20 pa. Austrian Levant, cancelled with "SALONICH I c" (VI. 20) to Zurich. VF	15
2465	☒	C.P.C. (G. Bader No 124), "Zographou Monastere", to Trieste, franked with 5 c. Crete: Austrian P.O. stamp, cancelled with cds "a SALONICH II OESTERR. POST" (N-G. 4, Cat. 265,00). VF	100

ΠΡΟΣΟΧΗ! Στείλτε τις εντολές σας όσο νωρίτερα μπορείτε. Δεν μπορούμε να εγγυηθούμε την σωστή διαχείριση των εντολών που φτάνουν μία ώρα (ή λιγότερο) πριν την έναρξη της δημοπρασίας.

ATTENTION! Send as early as possible your bids. We cannot guarantee the correct process of bids that arrive one hour (or less) before the auction starts.

2466	☒	Letter franked with 10 sld., cancelled to order with "SALONICCO" (VI. 6) to Constantinople. VF	22
2467	☒	P.S.P.C. 10 c. Crete Austrian P.O. (Strat. D7), posted to Paris from Salonica 19.1.1911, cancelled with "b SALONICHI OESTERR. POST" (N-G. 15). Backstamped with arrival cds. VF	30
2468	☒	Registered cover from Salonica to France franked with 5 X 15 c. + 5 c. Republic (one touched), cancelled dotted "5095" (VI. 2) boxed "PAQUEBOTS DE LA MEDITERRANEE". Handstamps "PD" boxed and "CHARGE". On back boxed tax handstamp of office "5095" and transit-arrival cds. Franking in incorrect (written by hand at left). Probably some stamps were taken off. Rare and F	700
2469	☒	Letter from Salonica, franked with 15 sld., cancelled to order with "SALONICH 23. JANVIER" to Wien. VF	400
2470	☒	Cover franked with 1 pi./25 c. (VI. 4) Italian Levant, cancelled with "SALONICCO" to Austria. VF	60
2471	⊙	3 stamps of Italian Levant, cancelled to order with "SALONICCO" and 3 greek stamps (lithographic) cancelled to order with "FIELD POST OFFICE 78 and 77". F to VF	28
2472	★	RUSSIAN POST OFFICE (1/7+9), 8 values (35 pi. missing), some short perforations. F	80
2473	☒	COVER franked with 5 stamps Russian Levant cancelled to order with "P.O.Π.HT. CALONHKH". VF	50
2474	☒	P.S.P.C. "Reponse payee" 20 pa. Turkish, posted from Salonica to France, dated 31.1.1889, cancelled with postmark (VI. 19). VF	60
2475	☒	Turkish P.S.P.C. 20 p. from "GUMENDJE (GOUMENISSA) 21.X.1910" to Germany, cancelled with R/R bilingual cds "BUR. AMB. SALONIQUE - ZIBFTCHE" (N-G. 21). RRR and VF	80
2476	⊙	"PRAVICHTA" on 2 Turkish stamps (part of cds). F	20
2477	⊙	"SIRUJ (SERES)" on 6 Turkish stamps. F - VF	70
2478	⊙	"SERRES" bilingual on 6 Turkish stamps. F - VF	50
2479	⊙	"THASSOS" bilingual on 2 Turkish stamps. F - VF	15
2480	⊙	"TIRNOVA" postmark on 10 pa. Turkish stamp. VF	5
2481	☒	P.C., franked with 10 pa., cancelled with bilingual "SERRES" to Larissa. VF	15
2482	☒	PHOTOCARD (Seres photo Angelor), posted to Sofia Bulgaria, franked with pair 50 ct., cancelled with cds "SERES". VF	25
2483	☒	Turkish P.S.P.C., posted to Varna Bulgaria, cancelled with "SERRES" (N-G. 9) bilingual cds. VF	15
2484	☒	"...ΟΣ ΔΕΜΙΠ ΙΣΣΑΡ..." handstamp on pair 5 lep. (VI. 310). F	35

THRACE - PORTO LAGOS

2485	★	AUTONOMOUS THRACE (1/4), 4 values cpl. set FORGERIES	30
2486	⊙	(5A), 1 pi. blue printed on envelope. VF	35
2487	☒	(5A), Part of front cover, franked with 1 pi. blue, cancelled with negative postmark "GUMURDJINA". Arrival bilingual cds "ORTA-KEUY 7.8.13". RRR and F	250
2488	⊙	(7/8), 2 values cpl. set. VF	20
2489	⊙	(7), 1 pi. blue on laid paper. VF	10
2490	⊙	(7), 1 lep. blue sheet of 8, cancelled to order by negative cds. VF	100
2491	☒	COVER (7A), 1 pi. blue, posted to Constantinople, cancelled with negative postmark "DEDE-AGADJ". Backstamped with arrival ds "CONSTANTINOPLE 2 AUT. 12". RR and VF	250
2492	☒	COVER (7A), 1 pi. blue, posted to Constantinople, cancelled with negative postmark "DEDE-AGADJ". Arrival ds "CONSTANTINOPLE" on front. Two 40 pa. Turkish stamps cancelled with bilingual cds "GALATA". Unusual and VF	280
2493	⊙	(7VAR), 1 pi. violet blue on plain paper with negative postmark "GUMULDJINA". VF	12
2494	⊙	(8aVAR), 2 pi. blue with double printing. R and VF. Est. 300,00	100
2495	☒	P.S. COVER (8A), 2 pi. violet, two copies cancelled with "DEDEAGATZ". Folded in the middle. F	100
2496	(★)	(9), 10 pa. red. VF	20
2497	⊙	(9), 10 pa. red in B4 on laid paper. VF	80
2498	⊙	(10b), 20 pa. red full sheet of 12. RRR and VF	300
2499	⊙	(10b), 20 pa. red in sheetlet of 4 on plain paper. VF	100
2500	⊙	(10b), 20 pa. pale red. VF	25
2501	⊙	(10c), 20 pa. grey full sheet of 12. RRR and VF	300
2502	⊙	(10c), 20 pa. grey on plain paper. VF	25

2503	★	(14/16), 1 pi./5 st., 2 pi./3 st., 2 1/2 pi./10 st. VF	30
2504	★	(23), 2 pi./5 lep. VF	22
2505	↘/○	(26), 10 pa./1 lep. two copies on fragment one genuine and one without overprint cancelled with Ottoman postmark. Also one used single copy with fake overprint for comparison. Interesting lot. VF	100
2506	★	HELLENIC ADMINISTRATION (6/8), 5 Drs., 10 Drs., 25 Drs. F to VF	50
2507	★	(8), 25 Drs. VF	25
2508	★★	(12c), 1 lep. in marginal B4 with inverted overprint. VF	120
2509	○	(12+12d), 1 lep. in marginal B4 with 3-lined overprint. Two stamps with variety "ΔΥΤΙΚΗΣ ΘΡΑΚΗΣ ΔΥΤΙΚΗΣ". F	15
2510	★★	(12e), 1 lep. in B21, with "Διοίκησης Διοίκησης Θράκης" in band of 4 stamps (pos. 25/28). VF	50
2511	★★	(12e), 1 lep. in B12, with "Διοίκησης Διοίκησης Θράκης" in band of 4 stamps (pos. 25/28). VF	50
2512	★★	(13c), 2 lep. with "Δυτικής Θράκης Δυτικής". Signed by A. ZEIS. VF	15
2513	★★	(14+14b), 3 lep. vertical pair one with "Δυτικής Θράκης Δυτικής". Signed by A. ZEIS. VF	15
2514	★★/★	(14+14c), 3 lep. in B4. Two stamps with "ΔΙΟΙΚΗΣΙΣ ΔΙΟΙΚΗΣΙΣ ΘΡΑΚΗΣ". VF	16
2515	○	(21/23), 50 lep., 1 Dr., 2 Drs. (1 Dr. stain spot). F	30
2516	★★	(26b), 2 lep. in marginal B4 with inverted overprint. VF	53
2517	★★	(28), 20 lep. "ET" overprinted with 3-line "ΔΙΟΙΚΗΣΙΣ ΔΥΤΙΚΗΣ ΘΡΑΚΗΣ", 91 stamps of the same sheet in 2 parts (up and down), mirror overprint varieties (missing letters or part of overprint etc.). VF	30
2518	★	(31/32), 3 Drs., 5 Drs. with 3-lined overprint. VF	30
2519	★★	(34), 5 lep. "E.T" in B4, with 3-lined overprint. Never issued. VF	140
2520	★★	(35), 25 lep. in B4. Never issued. VF	150
2521	★★	(40/50), 11 values cpl. set. VF	75
2522	★	(40/50), 11 values cpl. set. F	30
2523	★★	HIGH COMMISSION OF THRACE (60/68), 9 values cpl. set. VF	58
2524	★	(64/68), 50 lep. - 5 Drs., 5 values. F-VF	18
2525	↘	(60/68), 9 values cpl. set, cancelled with bilingual cds "ANDRINOPLE 6". The last value (5 Drs./20 pa.) with "ΑΝΔΡΙΑΝΟΥΠΟΛΙΣ". VF	25
2526	★/○	INTERALLIED ADMINISTRATION (1/9), 9 values cpl. set. F-VF	35
2527	☒	P.S.P.C. 10 st. bearing 4 stamps (VI. 19b, 20/22) cpl. set, one stamp with variety "interalliée", cancelled with cds "GUMURDJINA". VF	50
2528	○	PORT LAGOS: FRENCH P.O. (2, 4, 5), 3 values. VF	90

ICARIA

2529	★★	FREE STATE OF ICARIA (1/8), 8 values cpl. set. VF	24
2530	★	(1/8), 8 values cpl. set. VF	10
2531	○	(1/8), 8 values cpl. set on paper sheet cancelled to order with "ΕΛΕΥΘΕΡΑ ΠΟΛΙΤΕΙΑ ΙΚΑΡΙΑΣ". VF	28
2532	★★	(7/8), 2 Drs., 5 Drs. The high values of the set. VF	15

IONIAN ISLANDS

2533	☒	ENTIRE LETTER (1826) from Zante to Cefalonia, stamped with "ISOLA DI ZANTE" (VI. 24) but in red ink. VF	200
2534	☒	DOCUMENT of Cefalonia (1843) and LETTER from Corfu to Cefalonia (1827). VF	60
2535	☒	ENTIRE LETTER to Ithaca, dated 6.9.1857, showing "ΚΕΦΑΛΛΗΝΙΑ" scroll oval (VI. 49), and m/s 2. VF	25
2536	☒	ENTIRE LETTER to Ithaca, dated 20.10.1862, showing "ΚΕΦΑΛΛΗΝΙΑ" scroll oval (VI. 49), "Δ.Π." single oval (VI. 48) and m/s 1. VF	40
2537	☒	ENTIRE LETTER to Ithaca, dated 20.10.1862, showing "ΚΕΦΑΛΛΗΝΙΑ" scroll oval (VI. 49), "Δ.Π." single oval (VI. 48) and m/s 1. VF	40
2538	★	IONIAN STATE (1/3), 3 values cpl. set. VF	60
2539	★	(1/3), 3 values cpl. set. F-VF	40
2540	(★)	(1/3), 3 values cpl. set. F	30
2541	(★)	(1/3), 3 values cpl. set, No. 2 and No. 3 without margins. F	18

2542	★/⊙	(1/3), 3 values cpl. set FORGERIES and VI. 1 genuine with fake cds. F-VF	40
2543	✉	LETTER (1.6.1860), franked with 1d. blue (VI. 2) cancelled by pen and stamped with "ΚΕΦΑΛΛΗΝΙΑ" to Corfu. Signed by D. SPANOS. F	1000
2544	★	GERMAN OCCUPATION (1/2, 4/5), 5 values (25 c. X 2). VF	35
2545	✉	COVER franked with 25 c. (VI. 4) and 50 c. (VI. 2), cancelled to order with "ΖΑΚΥΝΘΟΣ 22.10.43" arrival at Athens. VF	250
2546	★	(3, 6), 50 c. airpost with black and red overprint. VF	60
2547	⊙	(3, 6), 50 c. airpost with black and red overprint. VF	150
2548	★★	ITALIAN OCCUPATION (1/13), 13 values cpl. set in B4. VF	35
2549	★★★/⊙	Stock of 1941 Italian occupation set (ISOLE JONIE) with dozens of cpl. sets, F-VF	60
2550	✉	1941 ISOLE JONIE: 1 Registered Cover with 10 Drs. postage due and 3 Fronts all with Italian censure tapes and marks. F-VF	35
2551	✉	1941 ISOLE JONIE 3 cpl. sets cancelled to order on paper sheets and 3 fronts. VF	40
2552	✉	ARGOSTOLI: COVER to Athens, franked with Argostoli stamps 20 lep., 80 lep., 6 Drs., 30 Drs., 50 lep. Singles (VI. 13, 16, 19, 36, 44) and 30 Drs., 50 Drs., 100 Drs. pairs (VI. 36, 37, 38), cancelled with "ΑΠΟΣΤΟΛΙΟΝ 7 ΑΥΓ. 41". Arrival cds backstamped with "ΑΘΗΝΑΙ 14 ΑΥΓ. 41". Interesting	700
2553	★	(23), 25+25 Drs. pair. VF	20
2554	⊙	(28A/35), 1 Dr., 2 Drs., 5 Drs., 7 Drs. in pairs cancelled with "ΑΠΟΣΤΟΛΙΟΝ". VF	26
2555	△	(31), 25 + 25 Drs. in pair cancelled with "ΑΓΙΑ ΕΥΦΗΜΙΑ". VF	35
2556	△	(32), 30+30 Drs. in pair cancelled with "ΑΓΙΑ ΕΥΦΗΜΙΑ". VF	35
2557	★	(33), 50 Drs. pair cut in two. Signed by P. DROSSOS. F	150
2558	★	(34), 100+100 Drs. pair. Signed by P. DROSSOS. VF	150
2559	★★	(37), 50 lep., pair signed. VF	50
2560	★/⊙	(37b+37), 50+50 lep. pair with large "C" mint and 50+50 lep. pair with normal "C" cancelled with "ΑΠΟΣΤΟΛΙΟΝ". Signed by P. DROSSOS. VF	80
2561	★★★/★	(41, 46), 10 lep., 50 lep., 2 pairs. Signed by P. DROSSOS. VF	90
2562	★/⊙	11 pairs and 5 singles on two album pages. F-VF	20
2563	★★	CORFU: ITALIAN OCCUPATION (12/14), 3 values cpl. set, never issued. VF	38
2564	★	(36, 37), 10 Drs. and 25 Drs. with overprint "CORFU". VF	400
2565	★★	(38, 39), 30 Drs. and 50 Drs. with overprint "CORFU". VF	140
2566	★★	(41), 1 Dr. Signed by P. DROSSOS. VF	550
2567	★★★/★	(51/52, 54/59, 60), only 2 Drs. and 5 Drs. hinged. 9 values. F-VF	950
2568	★★★/⊙	21 stamps of Greece overprinted with "CORFU". Sold "as is". Catalogue value about 2.000 €	150
2569	★★	CORFU: SERBIAN MILITARY P.O.(1/3), 5 lep., 10 lep., 20 lep. in pairs overprinted with "POSTES SERBES". VF	90
2570	✉	P.P.C. from Ajaccio to Corfu, stamped with Serbian military cds and boxed "CENSURE MILITAIRE". VF	75
2571	✉	P.P.C. to Austria, franked with 2 lep., 3 lep. pairs, cancelled with "ΑΠΟΣΤΟΛΙΟΝ" and showing maritime handstamp "K. UND K. KRIEGSMARINE ERZHERZOG FERDINAND MAX". VF	150
2572	✉	ENTIRE LETTER (stampless), stamped with official handstamp "ΑΣΤΥΝΟΜΙΚΗ ΠΕΡΟΦΕΡΕΙΑ ΙΘΑΚΗΣ" to Corfu, dated 18.5.1897. VF	75
KAVALLA			
2573	★	HELLENIC ADMINISTRATION (1/2, 4/7, 8A), 7 values. VF	200
2574	⊙	(7/8A), 3 values. F-VF	35
2575	△	(9), 1 Dr./15 ct. VF	150
2576	△	(10), 1 Dr./30 ct. VF	70
2577	✉	COVER (fair), posted to Constantinople, franked with 10 sld. Austrian Levant stamps, cancelled with cds "CAVALLA 6/7" (VI. 4, Cat. 375,00). Backstamped with arrival cds	120
2578	✉	P.C. franked with 20 pa. Austrian Levant, cancelled to order with "CAVALLA". VF	80
2579	✉	P.C. franked with 2 X 10 pa. Russian Levant, cancelled with "P.O.Π.Η.Τ ΑΓ. ΚΑΒΑΛΛΑ (1907)" and "KAVALLA canal" to USA. Only 5 known. Certificate by RARITAN STAMPS 22.2.05. VF	1800

2580 ☒ P.S.PC. 20 pa. Turkish stamp, cancelled with "CAVALA" (VI. 10, 11) to Germany. F 70

LEMNOS

2581	★★/★	(1A, 2A, 4A, 5A, 7A, 14A, 16A, 28A), 8 values in singles, pair and strip with variety "ΔΗΜΝΟΣ". VF.	35
2582	★★	(2b), 1 lep. with inverted overprint. VF	12
2583	★★/★	(2c, 4b, 9b), 1 lep., 2 lep., 10 lep. all with double overprint. VF	28
2584	★★	(4b), 2 lep. in B4 with double overprint. VF	60
2585	★★	(5b), 3 lep. with double overprint. VF. Cat. 30,00	10
2586	★★	(6a, 7a, 8a), 4 lep., 5 lep., 10 lep., with inverted overprint. VF	40
2587	★★	(7a), 5 lep. in B4 with inverted displaced black overprint. VF	40
2588	★★	(8b), 10 lep. with double overprint. VF	15
2589	★★	(9b), 10 lep. with double overprint. VF. Cat. 30,00	10
2590	★★	(11b), 20 lep. with double overprint, one displaced. VF	15
2591	★★	(13b), 20 lep. in B4 with double overprint. VF	60
2592	★★	(17a), 1 Dr. ultramarine with double black overprint "ΛΗΜΝΟΣ". VF	60
2593	★	(19), 3 Drs. overprinted with "ΛΗΜΝΟΣ" in black. VF	10
2594	★	(21/22), 10 Drs., 25 Drs. the high values of the set with black overprint. VF	100
2595	★	(21), 10 Drs. FORGERY	20
2596	★	(23c), 1 lep. with double overprint. Signed. VF	10
2597	★★/★	(27a, 30a), 10 lep. with double overprint and 30 lep. with inverted overprint. VF	80
2598	★	(30b), 30 lep. in pair with double overprint one displaced. F	35
2599	★	(34d), 2 Drs. with double inverted overprint. VF	40
2600	★	(37), 10 Drs. with red overprint "ΛΗΜΝΟΣ". VF	70

MYTILENE

2601	★★/★	HELLENIC ADMINISTRATION (1/1XC), 2 pa. olive in sheet of 43, Pos. 1 and 5/46 including all the errors (VI. 1A,1B,1C,1XA,1XB,1XC). Also Pos. 21/30 form 5 gutter pairs. Somefaults but mostly VF.	400
2602	☒	Part of COVER, franked with 7 values (VI. 1/7), cancelled with bilingual "MIDILI 9.11.12" FD of circulation. F	30
2603	△	(1Δ, 1ΔA), 2 pa. in B10 (5 tete-beche pairs). Two stamps with overprint variety "inverted ι". RRR and interesting	170
2604	☒	(14, 17, 21, 20), 25 lep./2 pa. in B4, 50 lep./20 pa. pair left faulty but with "η" inverted, 1 Dr./20 pa., 2 Dr./1 pi. on cover, cancelled to order. F	70

SAMOS

2605	★★	PRINCIPALITY (1), 1 pi. blue, signed by P. DROSSOS. VF	1900
2606	★	(1), 1 pi. blue. VF	750
2607	★	PROVISIONAL GOVERNMENT (1/3), 3 values cpl. set. F	35
2608	⊙	(1/3), 3 values cpl. set. VF	20
2609	★★/★	(1c), 5 lep. pale green, marginal tete-beche pair. Signed by A. ARGYROPOULOS. VF	300
2610	★★/★	(4/8), 5 values cpl. set, only 5 lep. hinged. VF	28
2611	★	(4/8), 5 values cpl. set. VF	18
2612	⊙	(4/8, 9/14), 2 cpl. sets. VF	18
2613	★★	(4a), 1 lep. imperforated marginal B4. FORGERY	40
2614	★★	(5a), 5 lep. imperforated corner B4. FORGERY	40
2615	★★	(6a), 10 lep. marginal imperforated B4. FORGERY	40
2616	★/(★)	(7, 8, 14, 24), 4 values. FORGERIES	12
2617	★	(7a/8a), 25 lep. single corner with printer's imprint (vertical crease) and 50 lep. imperforated marginal pair VF	30
2618	★★	(8a), 50 lep. imperforated corner B4. FORGERY	40
2619	★★	HELLENIC ADMINISTRATION (9/14), 6 values cpl. set. VF	28
2620	★	(9/14), 6 values cpl. set. VF	18

2621	⊙	(9/14), 6 values cpl. set. VF	12
2622	★★	(14VAR), 1 Dr. orange, imperforated corner B4 without overprint "ΕΛΛΑΣ". FORGERY	40
2623	★	(15/19), 5 values, cpl. set. FORGERIES. VF	35
2624	★	(16, 18/19), 2 Drs., 10 Drs., 25 Drs. F	90
2625	★	(18), 10 Drs. FORGERY	10
2626	★	(18A, 19), 10 Drs., 25 Drs. FORGERIES	35
2627	★	(20/24), 5 values cpl. set. F	20
2628	★★	(25/31), 7 values cpl. set. VF	50
2629	★	(25/31), 7 values cpl. set. VF	25
2630	(★)	(29VAR), 50 lep. with displaced overprint. VF	10
2631	⊙	(34), 5 Drs. VF	15
2632	★	(34A), 5 Drs. VF	30
2633	☒	COVER without stamps from SAMOS to Constantinople stamped "ΠΛΗΡΩΜΕΝΗ" without arrival cds. RARE (perhaps UNIQUE) and F	1800
2634	☒	P.C. franked with 5 c. Austrian P.O. of Crete (VI. 14), cancelled with "VATHY" cds (VI. 2). VF	30

CHIOS

2635	☒	COVER from Pera (12.10.910) to Chios, franked with 20 pa. Ottoman stamp. Arrival bilingual cds "CHIO". VF	25
------	---	---	----

VARIOUS LOTS

2636	★/⊙	Small Album containing Italian Post Office of Crete, Dodecanese, Austrian Post Office of Crete, Levant, French Post Office of Cavalla (dozens), Crete, Vathy, Port Lagos. Mixed quality, very low starting price	80
2637	☒	PHOTOCARD (Thasos - Limenaria), posted to Sofia Bulgary, franked with 1 Lv., cancelled with "LIMEN". VF	40
2638	☒	COVER without stamps, cancelled with "TRESORS ET POSTES 508".	15
2639	☒	Military P.C., cancelled with "TRESORS ET POSTES 509 - 15.3.18". F	20
2640	☒	C.P.C. stampless, stamped with "POSTA MILITARE 6A DIVISIONE" (Gal. 1) to Napoli. VF	50
2641	☒	P.C. franked with 20 pa. Turkish stamp, cancelled with bilingual "STANKEUI". F	70
2642	☒	P.S.PC. 20 pa. turkish stamp, cancelled bilingual with "XANTHI" to Salonica. F	35
2643	⊙	"AGHOSTOS" (N-G. 2) bilingual cds on 20 pa. pair Turkish stamps. G	10
2644	⊙	"AVRAT-HISARI" (N-G. 1) postmark on 2 pa. Turkish stamp. VF	40
2645	⊙	"PRAVECHTA (N-G. 3) bilingual cds on 20 pa. pair Turkish stamps. VF	15
2646	⊙	"PURSIDJAN" (N-G. 1) bilingual cds on 20 pa. Turkish stamp. F	35
2647	☒	Turkish stamp, cancelled by bilingual "KIOYTAXIA". VF	30
2648	☒	Cover franked with 3 Turkish stamps (2 X 1 pi and 3 pi.) cancelled by pen. On back stamped with "ΣΤΡΑΤ. ΛΟΓΟΚΡΙΣΙΑ ΠΡΟΥΣΗΣ 1921". F	90
2649	⊙	9 stamps of Turkey mostly with greek interest cds. F - VF	50

MARITIMES

2650	☒	Two fragments with Small Hermes heads, cancelled with boxed "PIROSCAFI POSTALI ITALIANI" and "PIROSCAFI POSTALI AUSTRIACI". VF	16
2651	⊙	Two pairs of Small Hermes heads, cancelled with "PIROSCAFI POSTALI ITALIANI" and "VAPORE DAL LEVANTE". VF	15
2652	⊙	20 lep. Small Hermes head on piece of paper, cancelled with "S. S. OURANA" (Oriental steam navigation - Panteleon Co. Smyrne). VF	16
2653	☒	PHILATELIC COVER to Napoli franked with 11 stamps, cancelled by maritime cachet "R. N. GIULIO CESARE". Arrival cds. VF	40

END OF SALE

THANK YOU







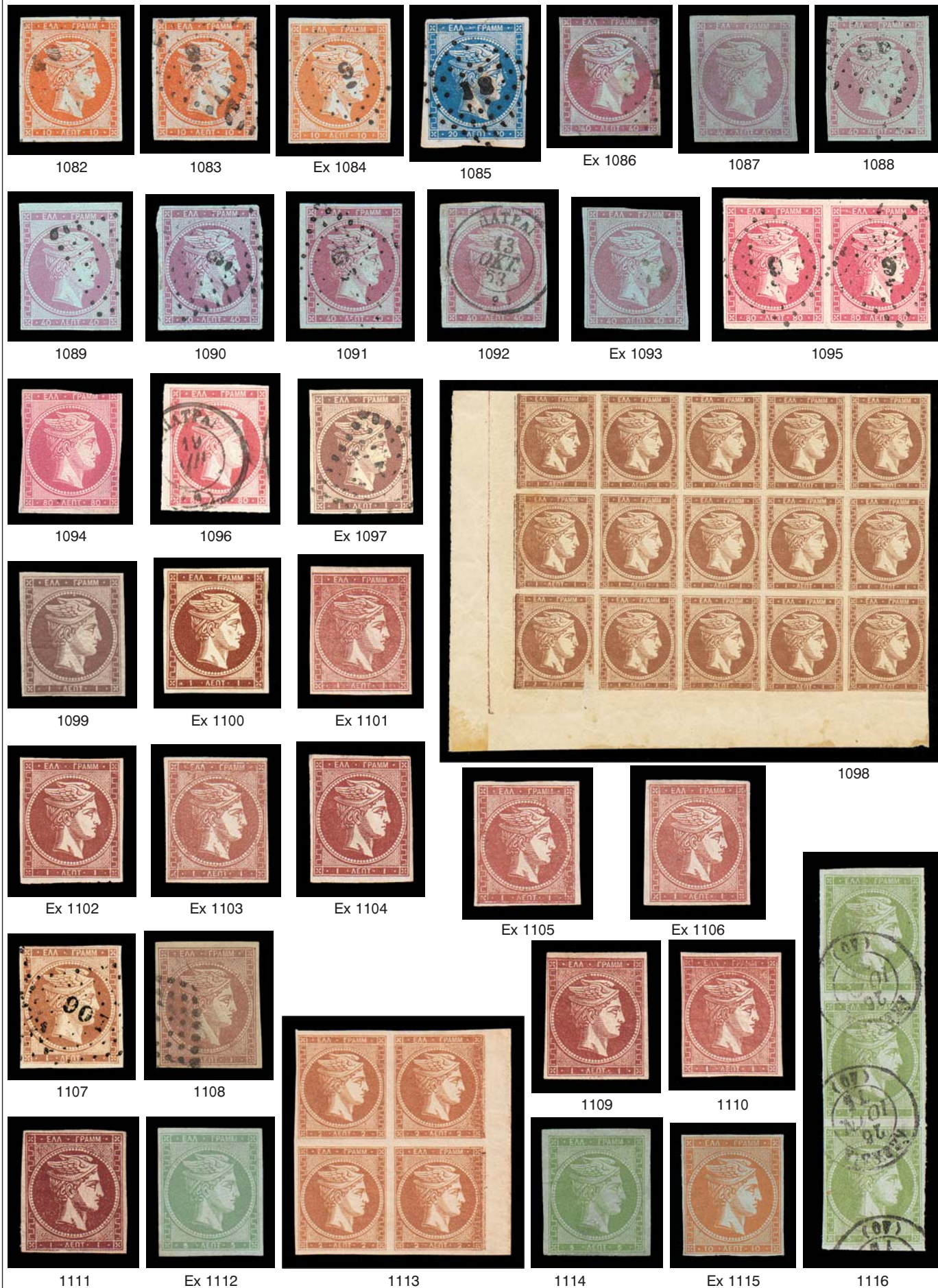





1158



1160



1161



1164



Ex 1165

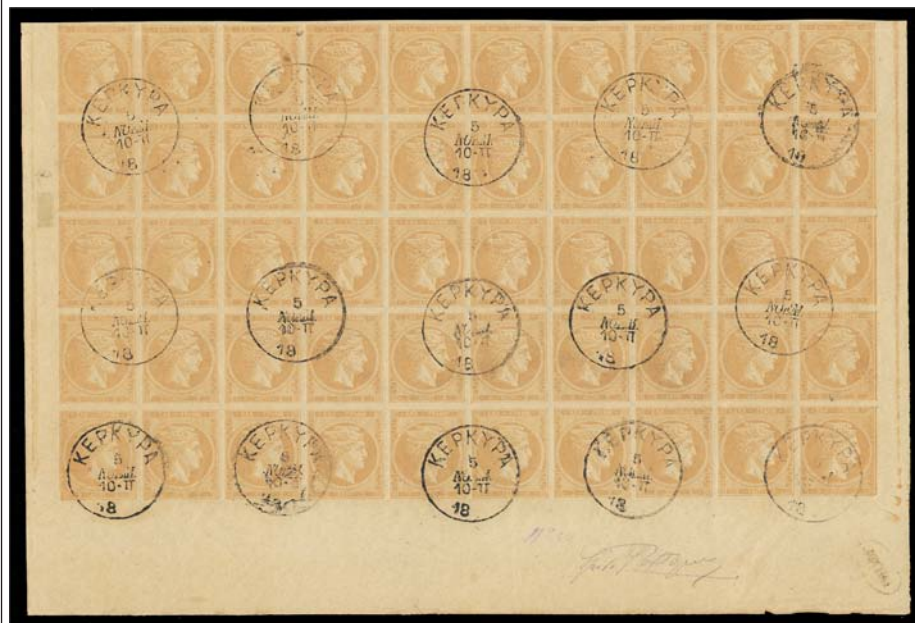

1163



1162



1166



1167



1168











1241



1243



1244



1245



1246



Ex 1247



1248



1249



1250



1251



1252



1253



Ex 1254



1255



Ex 1257

1256

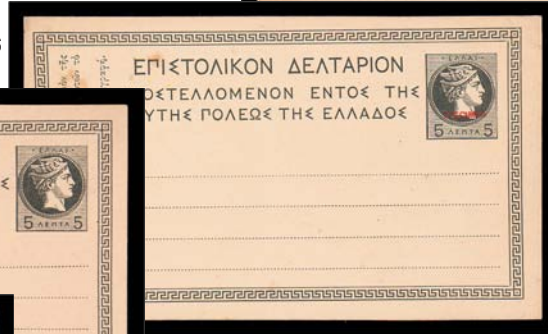

Ex 1261

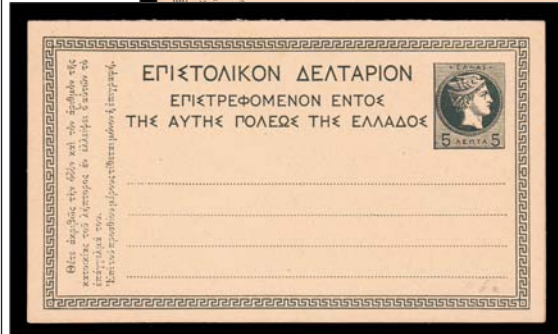

Ex 1258



Ex 1259



Ex 1260









1325



1326



1327



1328



1329



1330



1331



1338



Ex 1334



1336



1337



1332



1333



1335





1351



1353



1352



1354

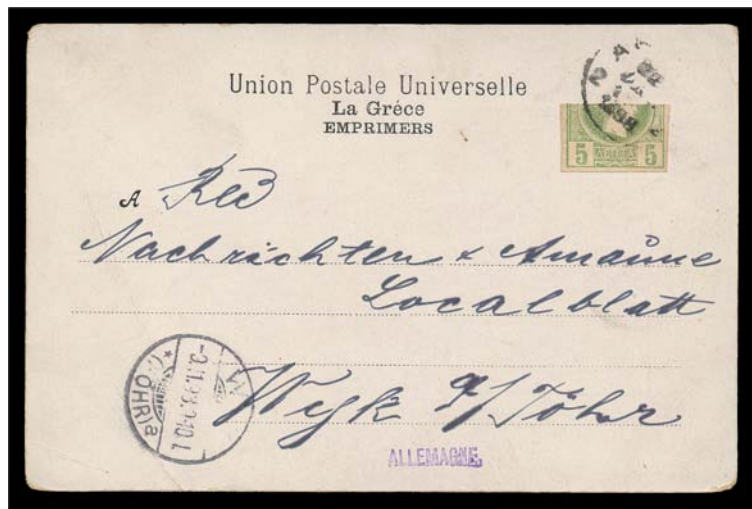

1357



1367



1368



1369



Ex 1370



Ex 1371



Ex 1373



1372



Ex 1374



Ex 1375



Ex 1376



Ex 1377



Ex 1378



Ex 1379



Ex 1380



1381



Ex 1383



Ex 1382



1384



Ex 1386



Ex 1388



1387

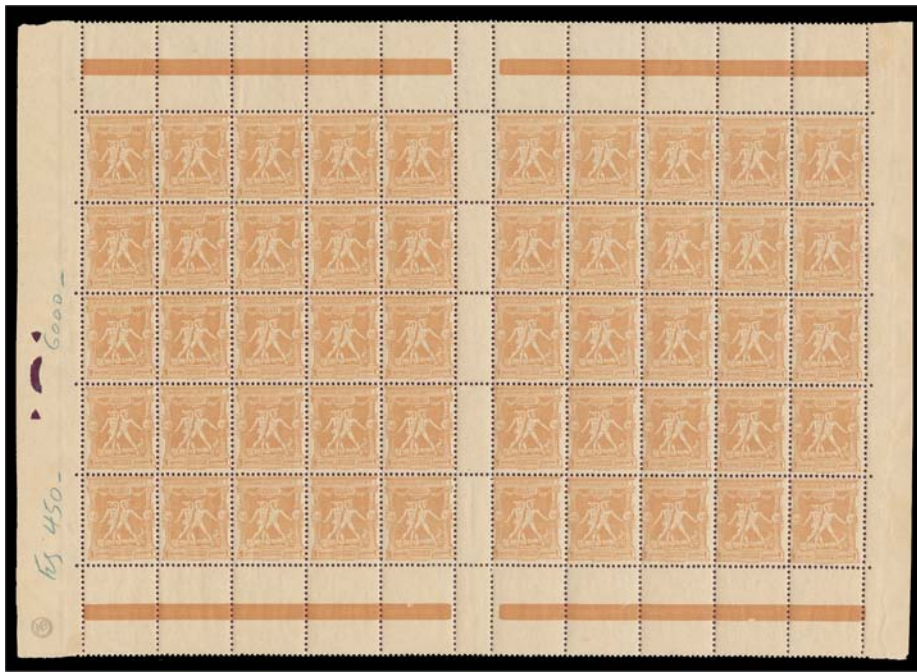

1385



1389



Ex 1390



Ex 1391



1392



1393



1394











1536

1537

1538

1539

1540

1541

Ex 1542

Ex 1543

1544

1545

Ex 1546

Ex 1547

1548

1549

1550

1551

1552

ΑΤΤΙΚΗ ΑΣΦΑΛΙΣΤΙΚΗ ΕΤΑΙΡΙΑ
ΕΠΙ ΤΗΣ ΖΩΗΣ
ΛΟΝΔΙΝΟΝ - ΑΔΗΡΑΣΤΕΡΙΑ
ΓΕΝΙΚ. ΠΡΑΚΤΟΡΕΙΟΝ ΑΘΗΝΩΝ

Chicago
M. J. G. G. G. G.
Amsterdam
L. J. J. J.

35

ΒΡΑΧΕΙΑ ΕΠΙΣΤΟΛΗ

Προς
J. van Manfrut Bang
90 Am. Straat
Alexandrie
Egypte

Α. 10-3 1505

35

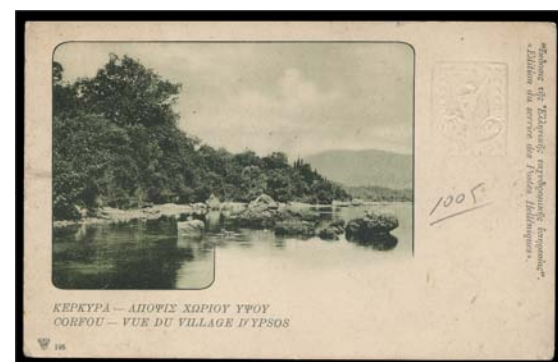
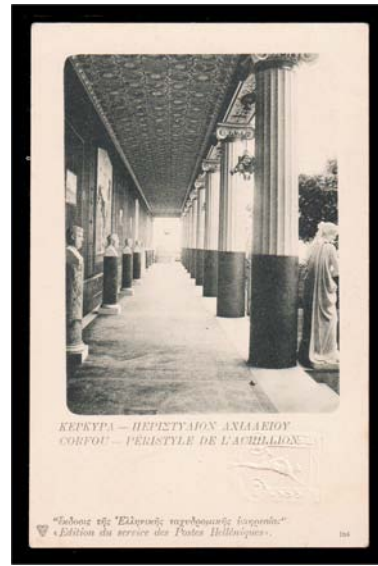
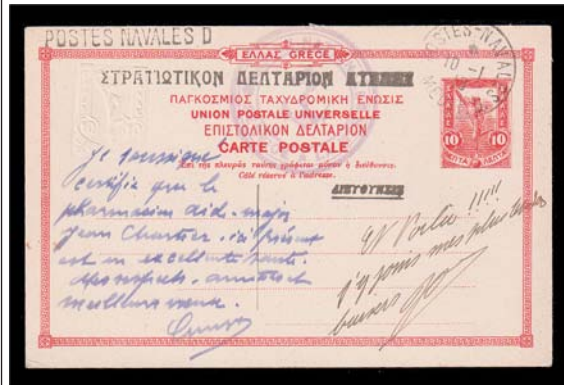
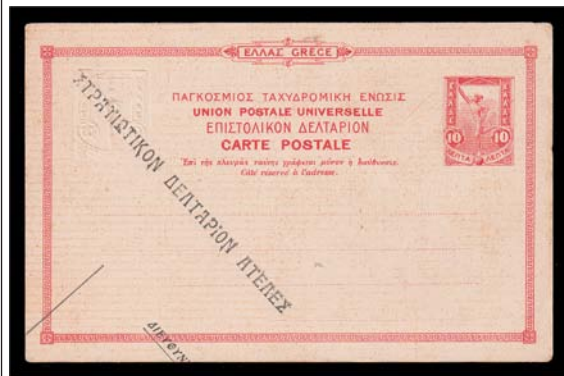

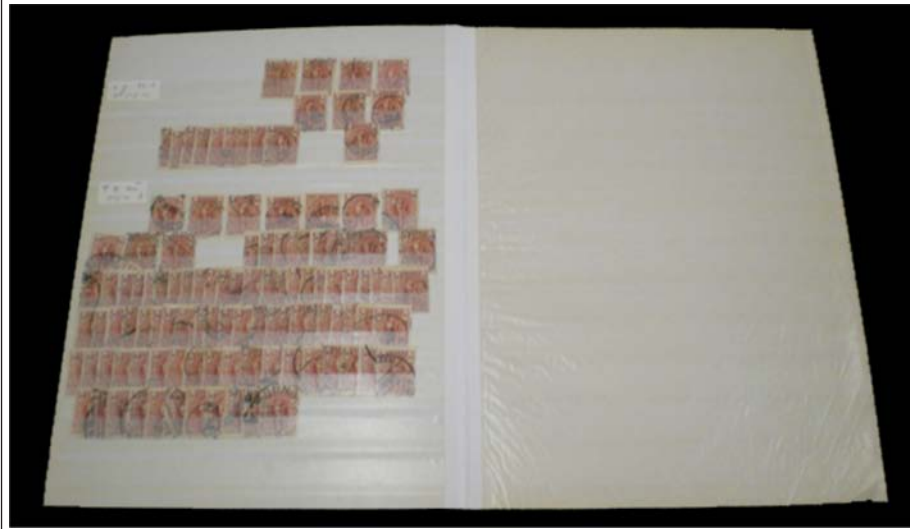

Ex 1562



Ex 1563



Ex 1564



Ex 1566



Ex 1567



Ex 1565



Ex 1568



1569



1571



1573



1570



1572



Ex 1574



Ex 1575



Ex 1576



Ex 1577



Ex 1578



Ex 1579



Ex 1580



1581



1582



Ex 1583



1584



Ex 1585



1586



1587



1588



1589

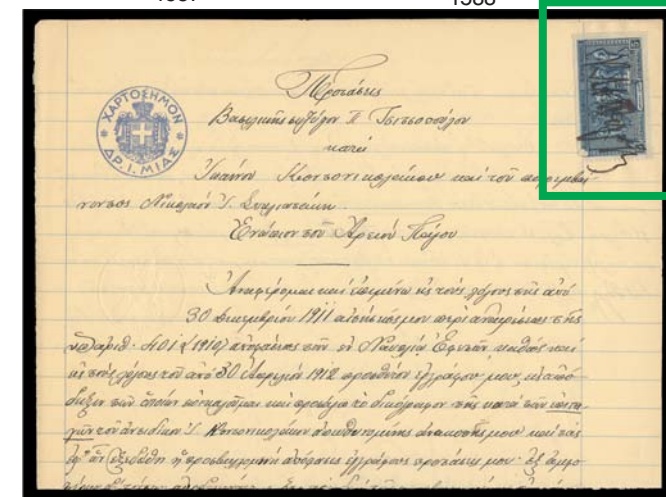

1591



Ex 1593



1590



Ex 1592



Ex 1594



1595



1596



1597



Ex 1598



Ex 1599



1600



Ex 1601



Ex 1602



1603



1604



Ex 1605



Ex 1606



Ex 1607



1609



Ex 1610



1608



1611



1612



1613



1614



1615



Ex 1616



1617



Ex 1618



1619



1620



1621



Ex 1624



Ex 1625



Ex 1622



1623



Ex 1626



1627



Ex 1628



1629



1630



1631













1809



1810



1811



Ex 1812



1813



Ex 1814



1815



Ex 1816



Ex 1817



Ex 1818



Ex 1819



Ex 1820



Ex 1822



Ex 1823



Ex 1824



1826

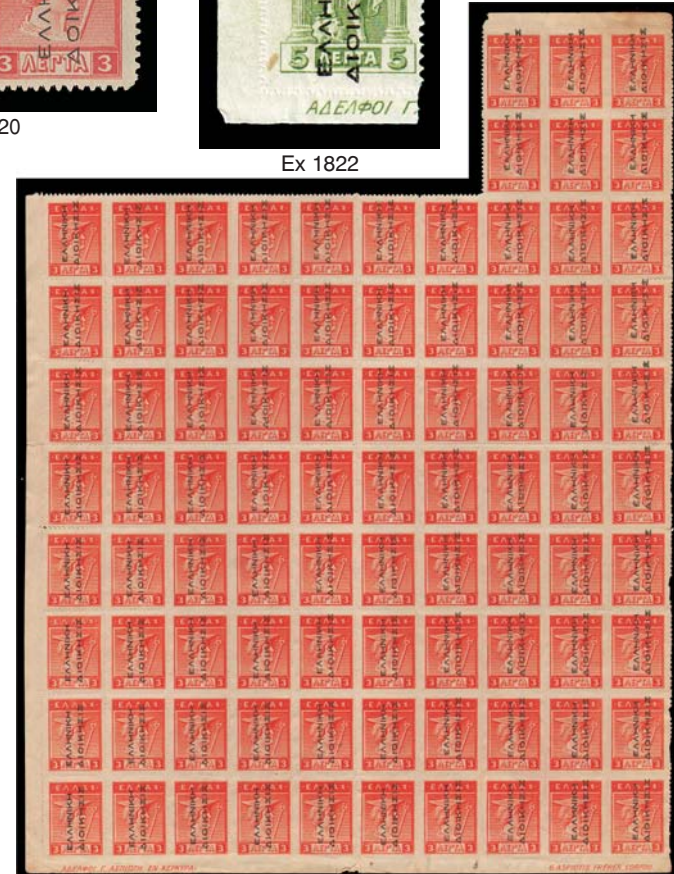

1821



1825



Ex 1827



1828



1829







1882



1883



1884



1885



Ex 1886



Ex 1887



Ex 1888



Ex 1889



Ex 1890



1891



1892



1893



1894



Ex 1895



1896



1897



1898



Ex 1899





1947: 25 ΔΡΑΧΜΑΙ (25 Drachmas) stamp featuring a figure, with text 'ΕΛΛΑΣ', 'ΠΡΟΣΦΙΛΗ ΚΥΒΕΡΝΗΣΙΣ', 'ΕΠΑΝΑΣΤΑΣΙΣ 1922', '25 ΔΡΑΧΜΑΙ'.
 1948: 25 ΔΡΑΧΜΑΙ stamp featuring a figure, with text 'ΕΛΛΑΣ', 'ΠΡΟΣΦΙΛΗ ΚΥΒΕΡΝΗΣΙΣ', 'ΕΠΑΝΑΣΤΑΣΙΣ 1922', '25 ΔΡΑΧΜΑΙ'.
 1949: 5 ΛΕΠΤΑ stamp featuring a figure, with text 'ΕΛΛΑΣ', 'ΕΠΑΝΑΣΤΑΣΙΣ 1922', '5 ΛΕΠΤΑ'.
 1950: 50 ΛΕΠΤΑ stamp featuring a figure, with text 'ΕΛΛΑΣ', 'ΕΠΑΝΑΣΤΑΣΙΣ 1922', '50 ΛΕΠΤΑ'.
 1951: 50 ΛΕΠΤΑ stamp featuring a figure, with text 'ΕΛΛΑΣ', 'ΕΠΑΝΑΣΤΑΣΙΣ 1922', '50 ΛΕΠΤΑ'.
 1952: 5 ΛΕΠΤΑ stamp featuring a figure, with text 'ΕΛΛΑΣ', 'ΕΠΑΝΑΣΤΑΣΙΣ 1922', '5 ΛΕΠΤΑ'.
 1953: 10 ΔΡΑΧΜΑΙ stamp featuring a figure, with text 'ΕΛΛΑΣ', 'ΕΠΑΝΑΣΤΑΣΙΣ 1922', '10 ΔΡΑΧΜΑΙ', '1912 ΕΚΣΤΡΑΤΕΙΑ'.
 1954: 25 ΔΡΑΧΜΑΙ stamp featuring a landscape, with text 'ΕΛΛΑΣ', '25 ΔΡΑΧΜΑΙ'.
 1955: 25 ΔΡΑΧΜΑΙ stamp featuring a landscape, with text 'ΕΛΛΑΣ', '25 ΔΡΑΧΜΑΙ'.
 1956: 25 ΔΡΑΧΜΑΙ stamp featuring a landscape, with text 'ΕΛΛΑΣ', '25 ΔΡΑΧΜΑΙ'.
 1957: 25 ΔΡΑΧΜΑΙ stamp featuring a landscape, with text 'ΕΛΛΑΣ', '25 ΔΡΑΧΜΑΙ'.
 1958: 25 ΔΡΑΧΜΑΙ stamp featuring a landscape, with text 'ΕΛΛΑΣ', '25 ΔΡΑΧΜΑΙ'.
 1959: 5 ΛΕΠΤΑ stamp (Front + Back) featuring a landscape, with text 'ΕΛΛΑΣ', '5 ΛΕΠΤΑ'.
 1960: 2 ΔΡΑΧΜΑΙ stamp featuring a landscape, with text 'ΕΛΛΑΣ', '2 ΔΡΑΧΜΑΙ'.
 1961: 5 ΛΕΠΤΑ stamp featuring a landscape, with text 'ΕΛΛΑΣ', '5 ΛΕΠΤΑ'.
 1962: 5 ΛΕΠΤΑ stamp featuring a landscape, with text 'ΕΛΛΑΣ', '5 ΛΕΠΤΑ'.
 1963: 5 ΔΡΑΧΜΑΙ stamp featuring a landscape, with text 'ΕΛΛΑΣ', '5 ΔΡΑΧΜΑΙ'.
 1964: 15 ΔΡΑΧΜΑΙ stamp featuring a landscape, with text 'ΕΛΛΑΣ', '15 ΔΡΑΧΜΑΙ'.
 1965: 15 ΔΡΑΧΜΑΙ stamp featuring a landscape, with text 'ΕΛΛΑΣ', '15 ΔΡΑΧΜΑΙ'.
 1966: 25 ΔΡΑΧΜΑΙ stamp featuring a landscape, with text 'ΕΛΛΑΣ', '25 ΔΡΑΧΜΑΙ'.
 1967: 8 ΔΡΑΧΜΑΙ stamp featuring a landscape, with text 'ΕΛΛΑΣ', '8 ΔΡΑΧΜΑΙ'.
 1968: 1 ΔΡΑΧΜΑΙ stamp featuring a landscape, with text 'ΕΛΛΑΣ', '1 ΔΡΑΧΜΑΙ'.
 1969: 1 ΔΡΑΧΜΑΙ stamp featuring a portrait, with text 'ΕΛΛΑΣ', '1 ΔΡΑΧΜΑΙ', '1827 ΝΑΥΑΡΙΝΟΝ 1927'.

1947 Ex 1947
 1948
 1949
 1950
 1951
 1952
 1953
 1954 Ex 1954
 1955 Ex 1955
 1956 Ex 1956
 1957 Ex 1957
 1958 Ex 1958
 1959 (Front + Back)
 1960 Ex 1960
 1961
 1962 (Back + Front)
 1963
 1964
 1965
 1966
 1967
 1968 Ex 1968
 1969 Ex 1969





1995



Ex 1996



Ex 1997



1998



1999



2000



Ex 2001



Ex 2002



Ex 2006



Ex 2008



Ex 2003



2004

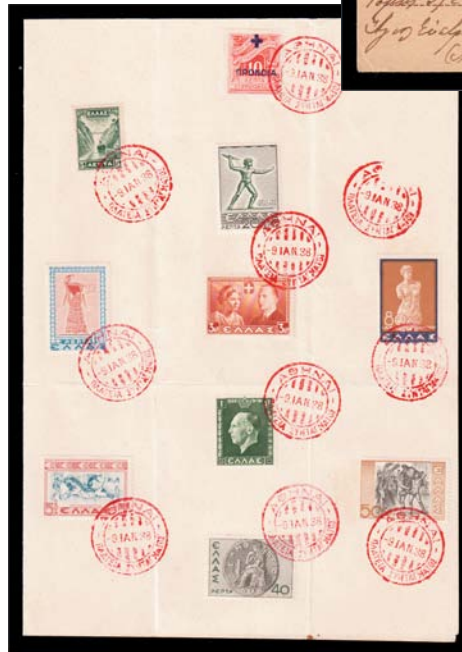

2005



Ex 2007



2009



2010



Ex 2011



Ex 2014



Ex 2012



Ex 2015



2013



2016



2017



2018



2019



2020



2021



2022



2023



2024



Ex 2027



2025



Ex 2026



2028



Ex 2051 Ex 2052 Ex 2053 Ex 2054 Ex 2055 Ex 2056

Ex 2057 Ex 2058 Ex 2059 Ex 2060

Ex 2062 Ex 2063 Ex 2064 Ex 2065 Ex 2066

2067 2068 2061

Ex 2072 Ex 2073 Ex 2069 Ex 2070 Ex 2071

Ex 2074 Ex 2075 Ex 2076 Ex 2077 Ex 2078

Detailed description of the items: The collection includes 28 numbered items. Ex 2051-2054 are 10,000 drachma stamps featuring religious figures. Ex 2055-2056 are 5,000 drachma stamps with a starburst design. Ex 2057 is a 5,000 drachma stamp with a starburst design. Ex 2058 is a 10,000 drachma stamp with a profile of a man. Ex 2059 is a 5,000 drachma stamp with a classical figure. Ex 2060 is a 4-stamp block of 5,000 drachma stamps with a classical figure. Ex 2061 is an envelope with a 5,000 drachma stamp and a 10,000 drachma stamp. Ex 2062-2064 are 5,000 drachma stamps with a classical figure. Ex 2065-2066 are 5,000 drachma stamps with a classical figure. Ex 2067 is an envelope with several stamps and a handwritten note. Ex 2068 is a 5,000 drachma stamp with a classical figure. Ex 2069-2070 are 4 drachma stamps with a sunburst design. Ex 2071 is a 4 drachma stamp with a classical figure. Ex 2072-2073 are 6 drachma stamps with a map of Greece. Ex 2074 is a 6 drachma stamp with a map of Greece. Ex 2075-2077 are 10 drachma stamps with a classical figure. Ex 2078 is a 10 drachma stamp with a classical figure.



Ex 2079



Ex 2080



Ex 2082



Ex 2083



Ex 2084



2081



Ex 2085



2088



Ex 2087

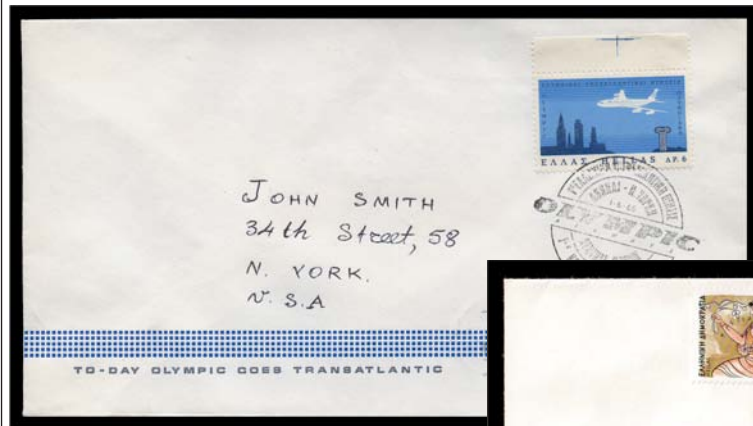

2086



2090



2089



2100



2101



2107



Ex 2110

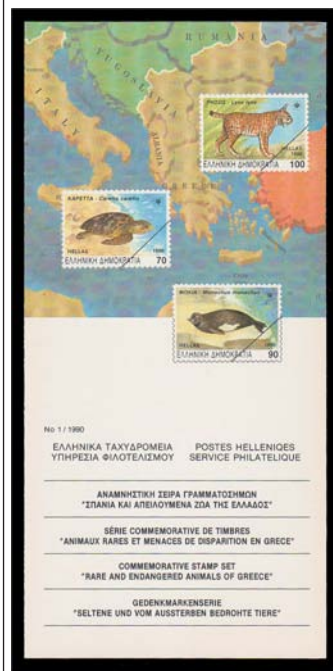

2108

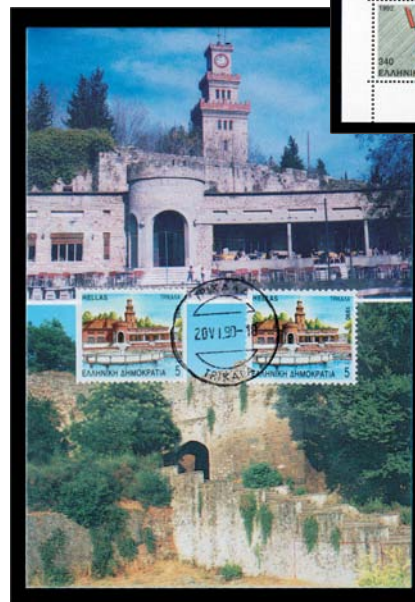

Ex 2109



2111



2112



2115



2113



Ex 2116



2114



Ex 2119



2117



Ex 2120

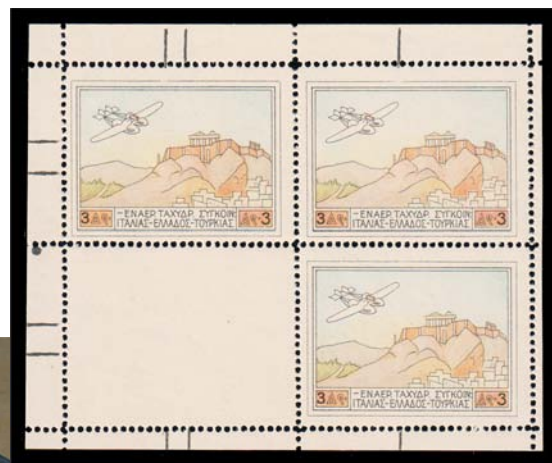

2121



2118



Ex 2122



Ex 2123





2147



Ex 2148



Ex 2150



Ex 2152



Ex 2151



2153



2149



2154



Ex 2155



Ex 2156



Ex 2157



Ex 2158



Ex 2159



Ex 2160



Ex 2161



Ex 2162



Ex 2163



Ex 2164



2165



2166



Ex 2167



2168



Ex 2169



2170



Ex 2171



Ex 2172



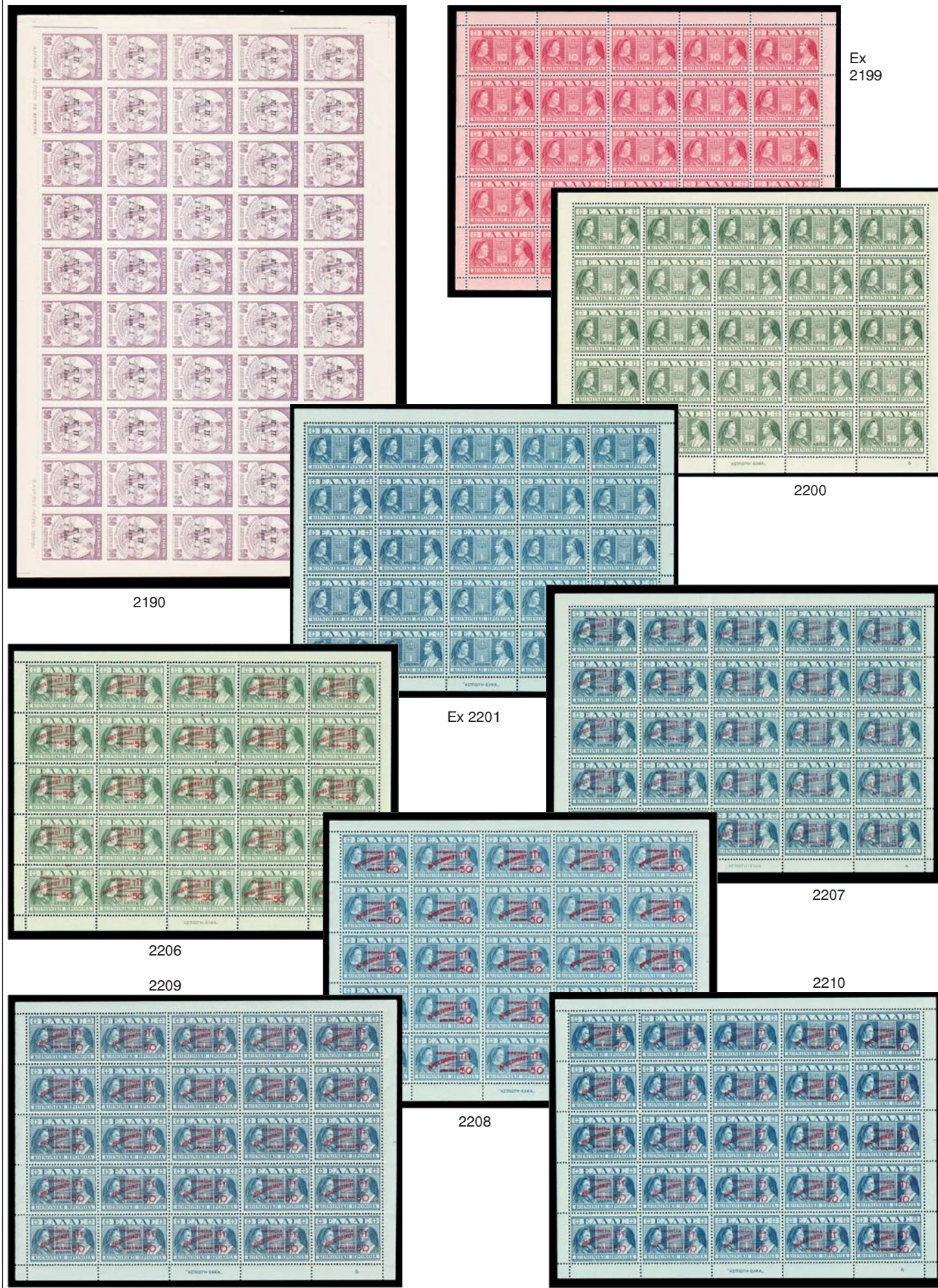









Ex 2319



Ex 2320



2322



2321



2324



2323



2325



2326



2327



Ex 2328



2329



2330





Ex 2345



Ex 2346



Ex 2347



Ex 2348



Ex 2349



Ex 2350



Ex 2354



2351



Ex 2352



Ex 2353



Ex 2355



Ex 2356



Ex 2357

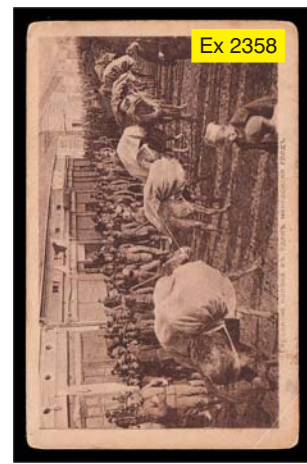

Ex 2358



Ex 2359

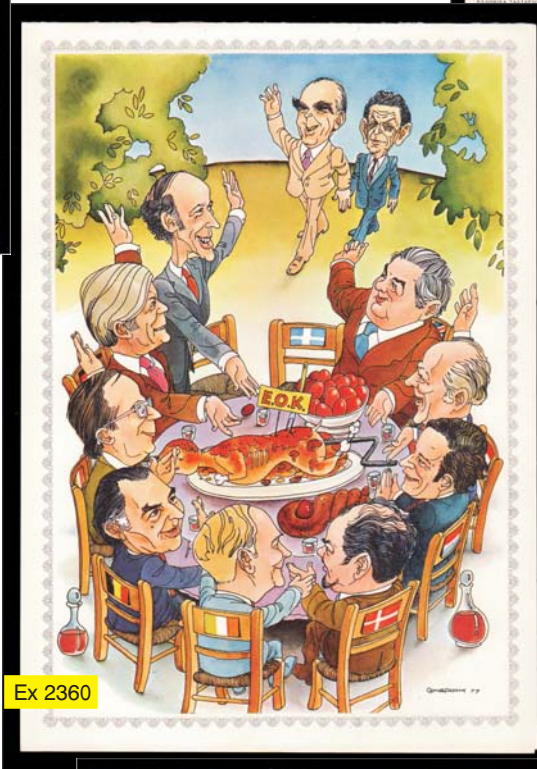

Ex 2360



Ex 2361



Ex 2362



Ex 2363



Ex 2364



2365



2369



Ex 2370

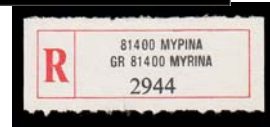

Ex 2371



2366



2367



Ex 2368



2372



2373



Ex 2374



2375



2376



Ex 2377



Ex 2378



2379



2380



2381



2382

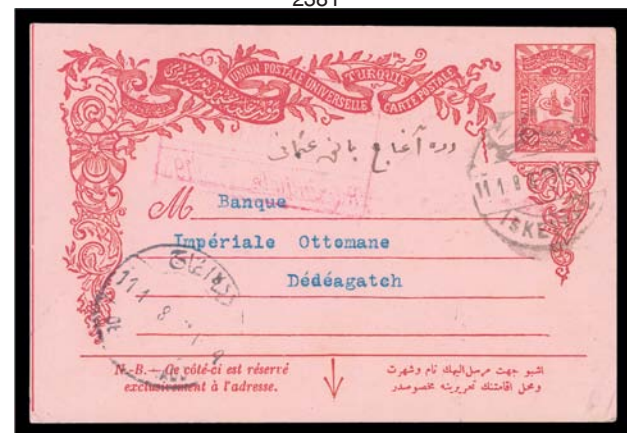

2383



2384



2385



2386



2387



2388



2389



2390



2391



Ex 2392



2393

Ex 2394

Ex 2395

Ex 2396

Ex 2397

Ex 2398

2399

2400

Ex 2401

Ex 2402

Ex 2403

Ex 2404

2405

2406

Ex 2407

Ex 2408

Ex 2410

Ex 2411

Ex 2412

Ex 2413

2414

Ex 2415

2417

2416

MUNICIPIO DI RODI (EGEO)
N. _____ P. G.
SIGNOR PODESTA
Mod. di servizio a stampa
(cir. min. comunicaz. 14-2-1929 N° 477675,698)
DI Sateusa

MUNICIPIO DI RODI (EGEO)
N. _____ P. G.
SIGNOR PODESTA
Mod. di servizio a stampa
(cir. min. comunicaz. 14-2-1929 N° 477675,698)
DI Firenze

1907-323
Postale - Post Card - Postkarte.
Union postale universelle - Оранское поштеное - Cartolina postale - Depisni
Karta, Dopisnic - Karta, Dopisnic - Karta, Dopisnic - Karta, Dopisnic
Tarjeta postal - Briefkaart - Tarjeta postal - Briefkaart
Adresser du destinataire.
Madmazel Artemis P. Sa ranteli. Eketeline Turgine Potamos



Ex 2418



2419



2420



Ex 2421



Ex 2423



Ex 2424



2425



2426



2422



2427



2429



2428



Ex 2431



2430



2439



Ex 2432



Ex 2433



2434



2435



2436

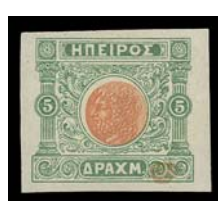

2437



Ex 2438



Ex 2440



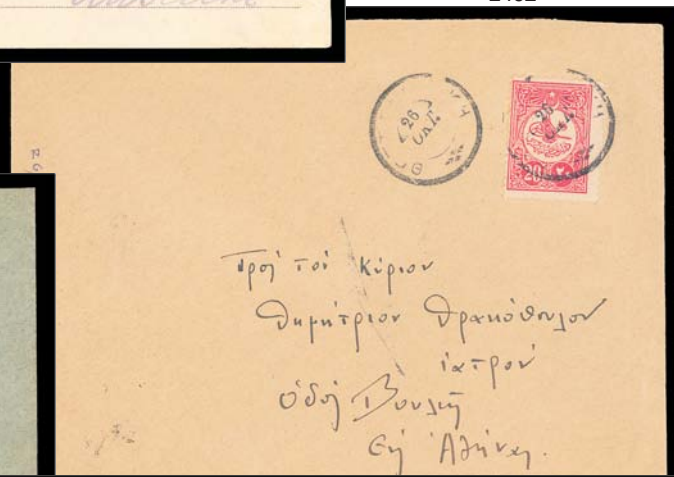



2466

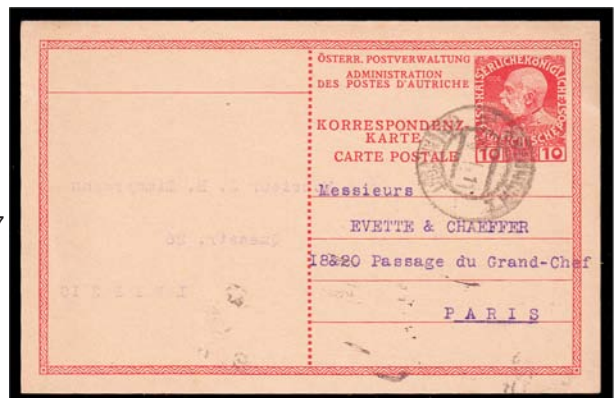

2467



2468 Front + Back



2469

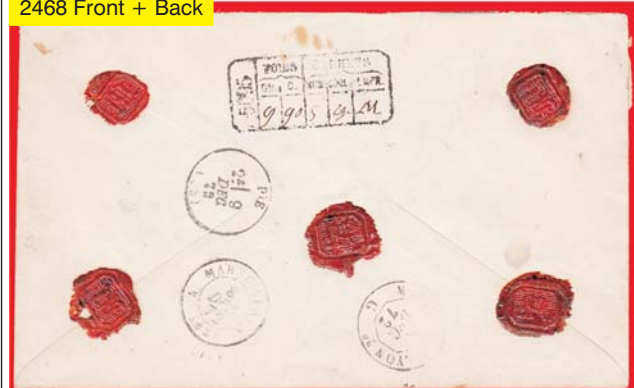

2470



2473



Ex 2471



Ex 2472



2474





2492



2493



2494



2496

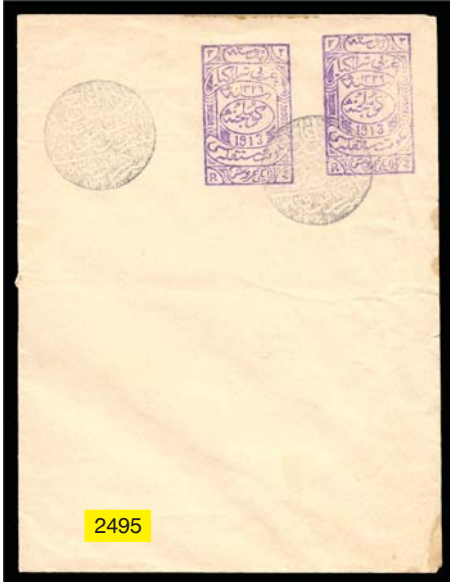

2495

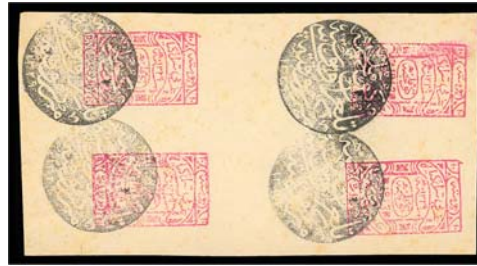

2497



2499

2500



2502



2498



2501



Ex 2503



2504





2531



Ex 2542



2533



Ex 2534

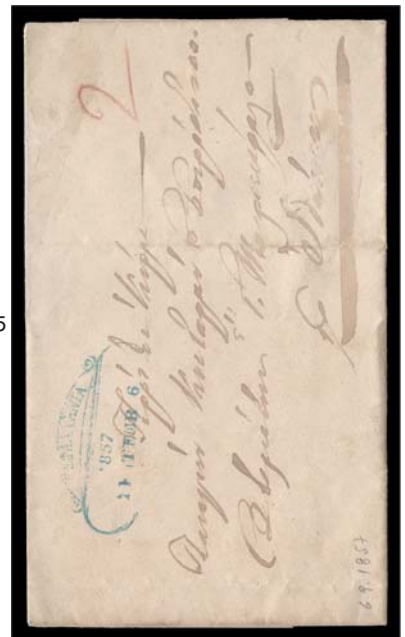

2535



2536



2537



2543

2545



Ex 2544

Ex 2546

Ex 2547



Ex 2548



Ex 2549



Ex 2550



Ex 2551



2552



2553



Ex 2554



2555



2556



Ex 2557



2558



2559



Ex 2560



Ex 2561



Ex 2562



Ex 2563



Ex 2564



Ex 2565



2566



Ex 2567



Ex 2568



Ex 2569



2570



2571



2572



Ex 2573



Ex 2574



2575



2576

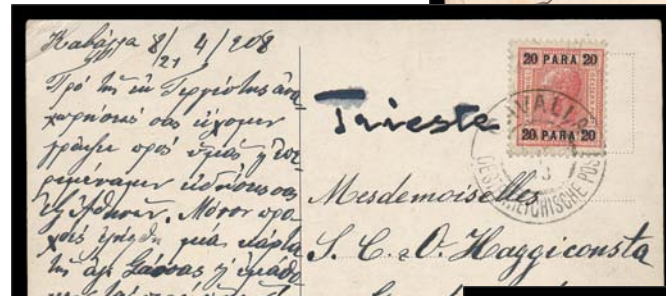

2578



2577



2579



2580



Ex 2581



2582



Ex 2583



2585



Ex 2586



2588



2589



2584



2587



2590



2591



2592



2593



Ex 2594

2595

2596

Ex 2597

2598

2599

2600



2601



2602



2603



2605



2606



Ex 2607



Ex 2608



2604



2609



Ex 2610



Ex 2611







Lot 1129



Lot 1260



Lot 1869



Lot 1953



Lot 2421



Lot 2543



Lot 2395



Lot 2633

Orestes Vlastos Ltd.

9, P. Nirvana, GR - 152 31 - Halandri, Greece
Tel.: (+30) 210-68.34.749 - Fax: (+30) 210-68.01.771
E-mail : vlastos.com@gmail.com & vlastos.gr@gmail.com
www.vlastos.com & www.vlastos.gr