

ORESTES VLASTOS Ltd.



Present:

AUCTION SALE Nr. 263

Wednesday, May 27th 2009
at 19:30

At the



Πρώην "HOLIDAY INN" - Ex "HOLIDAY INN"

Αίθουσα "ΠΛΑΤΩΝ" - "PLATON" Hall

40, MICHALAKOPOULOU Str. - ATHENS 115 28 - GREECE

tel. +30-210.72.78.000

fax. +30-210.72.48.187 (only for the day of auction after 15.00)

ORESTES VLASTOS Limited

9, P. NIRVANA STREET, GR-152 31 HALANDRI

TEL:+30-210 68.34.749, FAX:+30-210. 68.01.771

E-mail: vlastos@otenet.gr

www.vlastos.com

ΠΛΗΡΩΜΕΣ - PAYMENTS

NEO - NEW WORLDWIDE



Πληρωμή - Payment

vlastos@otenet.gr

Επιβάρυνση - Charge 4%

ΕΛΛΑΔΑ - GREECE

1. Αντικαταβολή
2. Επιταγή
3. Ταχυδρομική επιταγή
4. Κατάθεση σε τραπεζικό λογαριασμό (Απαραίτητη η αποστολή με φαξ της απόδειξης ή να μας το ανακοινώσετε τηλεφωνικά).

Οι τράπεζες που συνεργαζόμαστε είναι οι ακόλουθες:

ΤΡΑΠΕΖΑ - BANK	ΑΡΙΘΜΟΣ ΛΟΓΑΡΙΑΣΜΟΥ	ΠΡΩΤΟ ΟΝΟΜΑ ΠΟΥ ΕΜΦΑΝΙΖΕΤΑΙ
Alpha	360-002101-046480	ΒΛΑΣΤΟΥ ΠΑΡΑΣΚΕΥΗ
Εθνική	669 743 71 453	ΣΙΤΑΡΕΝΙΟΣ ΚΩΝΣΤΑΝΤΙΝΟΣ
Εμπορική	39 01 70 59	ΣΙΤΑΡΕΝΙΟΣ ΚΩΝΣΤΑΝΤΙΝΟΣ
Κύπρου	16 24 65 79	ΣΙΤΑΡΕΝΙΟΣ ΚΩΝΣΤΑΝΤΙΝΟΣ

ΕΞΩΤΕΡΙΚΟ - INTERNATIONAL

1. Επιταγή (προσωπική ή τραπεζική) - Personal or bank cheque
2. Έμβασμα στις τράπεζες (στο όνομα ΣΙΤΑΡΕΝΙΟΣ ΚΩΝΣΤΑΝΤΙΝΟΣ): -

Bank transfer to the following banks (name: KONSTANTINOS SITARENIOS):

ΤΡΑΠΕΖΑ - BANK	SWIFT-BIC	IBAN
Alpha Bank	CRBAGRAA	GR39 0140 3600 3600 0210 1046 480
Dresdner Bank	DRESDEFF680	DE 28 6808 0030 0470 0636 00

DEUTSCHLAND

3. Κατάθεση στον λογαριασμό: Deposit at DRESDNER BANK:

Bankteilstahl: 680 800 30 - Konto Nr. : 4 700 636 00 -Name: KONSTANTINOS SITARENIOS oder MARIA VLASTOU

ATTENTION

**AMERICAN EXPRESS BANK IN GREECE IS CLOSING ON JULY 3rd.
PLEASE DO NOT SEND MONEY TO OUR ACCOUNT IN AMERICAN EXPRESS AS IT WILL
BE SENT BACK TO YOU FROM THE BANK AND THERE WILL BE ONLY THE CHARGES
FROM YOUR BANK**

ΠΛΗΡΟΦΟΡΙΕΣ - INFORMATION

ΕΞΕΤΑΣΗ ΛΑΧΝΩΝ

1. Στα γραφείας μας από τις 15 Μαΐου (10.00 - 14.00).
2. Τετάρτη 27 Μαΐου (15.30 - 19.00 στην αίθουσα της δημοπρασίας).

ΑΠΟΣΤΟΛΗ ΤΩΝ ΕΝΤΟΛΩΝ

1. Ταχυδρομικά: Π. Νιρβάνα 9, 152 31 Χαλάνδρι
2. Φαξ: 210-68.01.771
3. Email: vlastos@otenet.gr ή info@vlastos.com (θα λαμβάνεται επιβεβαίωση παραλαβής).
4. Μέσω της ιστοσελίδας μας: www.vlastos.com (θα λαμβάνεται επιβεβαίωση παραλαβής).
5. Τηλεφωνικά: 210.68.34.749

ΤΗΝ ΗΜΕΡΑ ΤΗΣ ΔΗΜΟΠΡΑΣΙΑΣ

Email και μέσω **ιστοσελίδας**: ΤΟ ΑΡΓΟΤΕΡΟ ΜΕΧΡΙ ΤΙΣ 18.00 (μετά δεν θα την λάβουμε).
Τηλεφωνικά και **φαξ** μέχρι τις 18.00. Μετά δεν μπορούμε να εγγυηθούμε την σωστή διαχείριση της εντολής σας).

VIEWING OF LOTS

1. At our offices starting May15th (10.00 - 14.00).
2. Wednesday May 27th (15.30 - 19.00 at the auction hall).

SEND YOUR BIDS

1. By post: 9, P. Nirvana street, GR-152 31 Halandri, Greece
2. By fax: 210-68.01.771
3. Email: vlastos@otenet.gr or info@vlastos.com(you will receive confirmation of delivery)
4. Through our website: www.vlastos.com (you will receive confirmation of delivery)
5. By telephone: 210-68.34.749

THE DAY OF THE AUCTION

Email and **through** our website: THE LATEST TILL 18.00 LOCAL TIME (afterwards we will not receive it)
By phone and **by FAX** till 18.00 (afterwards we cannot guarantee correct process of bids)

Conditions Of Sale

1. All bids are in Euro and according to the numerical order of the catalogue. Before the start of or during the sale, the auctioneer has the right to withdraw any lot; to incorporate two or more into one; to divide one lot in two or more parts.
2. Lots shall be sold to the highest bidder. In the event of two or more identical bids, and provided, of course, there is no bidding from the floor, priority shall be given to the first bid received. In case where the highest bid from the floor (according to the steps described in paragraph 3 hereunder) is identical to the highest postal bid, then the lot will be allocated to the postal bid. In case of a dispute the auctioneer has the right to withdraw the lot and put it again for sale.
3. The scale of advance is as follow: a) 1 - 20 euro + 1 euro b) 20 - 50 euro + 2 euro c) 50 - 100 euro + 5 euro d) 100 - 200 euro + 10 euro e) 200 - 500 euro + 20 euro f) 500 - 1.000 euro + 50 euro g) 1.000 - 2.000 euro + 100 euro h) 2.000 - 5.000 euro + 200 euro i) 5.000 - 10.000 euro + 500 euro g) 10.000 - 20.000 euro + 1.000 euro k) 20.000 - 50.000 euro + 2.000 euro l) 50.000 euro and over + 5.000 euro.
4. Stamps showing in photographs and where their defects and apparent cannot be returned for this particular reason.
5. Composite lots of more than 2 stamps cannot be returned for any defect or insufficient description. This does not apply in case of complete sets.
6. Any bidder can be excluded from the auction if he/she does not furnish evidence of good faith according to the judgement of the auctioneer. The full name and address of the buyer of each lot shall be given to the auctioneer prior to or immediately after the sale. Payment of the whole purchase price shall be made by the floor buyer immediately after the auction. In case of no payment the auctioneer reserves the right to reoffer the lot. The same applies in cases where the auctioneer believes that no satisfactory bid had been made.
7. Postal bids. A successful postal bidder will be notified on time of the lots purchased and must effect payment before lots are dispatched. Delivery by post or any other means, if requested by the buyer, will be at his/her own expense. Material is sent to domestic buyers on a cash on delivery basis unless there is a different agreement e.g. bank deposit, prepayment, etc.
8. Bidders who have not established credit facilities with us must provide satisfactory credit references or deposit 25% of their total bids prior to the auction. In case where a bidder fails to pay within a reasonable time after the auction, the auctioneer will have the right to reoffer the lots for sale. Any deference in the hammer price shall be made good by the party in default. The same applies for bidders, who did not pay on time after they had been informed of their purchases. For buyers abroad, immediate payment means that the payment should be effected within a reasonable period of time following notification of their purchases. For established clients upon receipt of their lots. Payment in foreign currency is accepted at the official rate of exchange or in euro, as mentioned in our invoice.
9. Title shall not pass to the buyer until full payment has been received by the auctioneer.
10. All lots are sold as genuine and are carefully described, except when described as forgeries and sold as such for reference purposes. If a lot is not described in the catalogue, it can be returned. A lot cannot be returned if its photograph is in the auction catalogue any faults are apparent. In the event of a dispute as to the authenticity of a lot or a stamp, the buyer may submit it to a mutually agreed expert for assessment. If the item/s is/are found satisfactory the buyer pays in full, otherwise the subject item/s is/are returned. If payment has been made in advance then it is returned. If additional time is needed, the auctioneer must be advised in writing. If no agreement can be reached between the parties concerned after the assessment of the lot or the stamp/s then the matter is referred to the jurisdiction of the appropriate court in Athens.
11. All lots offered for sale can be examined by the interested parties at least one week before the sale in our auction room at 9, P. Nirvana Street, Halandri, Athens. The subject parties can examine the lots with or without their experts or technical assistants. Stamps, lots and collections of general description which have already been examined again. During the time that the lots are available for examination buyers can give their opinion on the quality or genuineness of any lot or stamp/s in writing. In this case, the auctioneer should make it known to the bidders during the sale unless the lot is withdrawn. It is not permitted to a prospective purchases to express his/her opinion during the sale.
12. Telephone bids should be confirmed in writing.
13. Any party who take part in the auction either personally or through a representative or by post is deemed to have accepted the foregoing conditions of sale without any reservations.
14. Material is dispatched at the address given by registered post at the risk of the purchaser and the signed receipt shall constitute proof of delivery. Postage and packing shall be paid by the purchaser. In casewhere the purchaser want the material insured, he must give the appropriate instructions.
15. This translation of the "Terms of Sale" is for information purposes only. In case of any dispute, etc. the Greek text is to apply.

Όροι Πώλησης

1. Οι προσφορές γίνονται σε Ευρώ και με βάση τον αύξοντα αριθμό λαχνού στον σχετικό κατάλογο. Πριν από την έναρξη, ή κατά τη διάρκεια της Πλειοδοτικής Πώλησης, ο Πωλητής έχει το δικαίωμα να αποσύρει οποιονδήποτε λαχνό, να ενώσει δύο ή περισσότερους σε ένα, ή να διαχωρίσει ένα σε δύο ή περισσότερους λαχνούς.
2. Ο λαχνός δίνεται στον μεγαλύτερο Πλειοδότη. Σε περίπτωση δύο ή περισσότερων ίσων γραπτών εντολών, (και εάν δεν υπάρχει Πλειοδότης στην αίθουσα), λαμβάνεται υπόψη η πρώτη αφιχθείσα. Στην περίπτωση που το μέγιστο κτύπημα της σάλας (σύμφωνα με τα βήματα της παραγράφου 3) συμπίπτει με την μέγιστη τιμή των γραπτών εντολών, ο λαχνός κατακυρώνεται στις γραπτές εντολές. Αν κατά τη διάρκεια της Πώλησης υπάρξει αμφισβήτηση για τον τελευταίο Πλειοδότη, ο Πωλητής έχει το δικαίωμα να θέσει πάλι προς πώληση το λαχνό.
3. Η αύξηση των χτυπημάτων είναι η εξής: α) 1 - 20 euro + 1 euro β) 20 - 50 euro + 2 euro γ) 50 - 100 euro + 5 euro δ) 100 - 200 euro + 10 euro ε) 200 - 500 euro + 20 euro στ) 500 - 1.000 euro + 50 euro ζ) 1.000 - 2.000 euro + 100 euro η) 2.000 - 5.000 euro + 200 euro θ) 5.000 - 10.000 euro + 500 euro ι) 10.000 - 20.000 euro + 1.000 euro ια) 20.000 - 50.000 euro + 2.000 euro ιβ) 50.000 euro και πάνω + 5.000 euro.
4. Γραμματόσημα που είναι φωτογραφημένα και φαίνονται τα ελαττώματά τους, δεν επιστρέφονται γι' αυτό το λόγο.
5. Σύνθετοι λαχνοί με πλέον των 2 γραμματοσήμων δεν επιστρέφονται για τυχόν ελαττώματα ή παραλείψεις περιγραφής (εξαιρούνται οι πλήρεις σειρές).
6. Συμμετοχή Αγοραστή στην Πώληση μπορεί να αποκλειστεί εάν, κατά την κρίση του Πωλητή, ο Αγοραστής δεν εκπληρώνει τους όρους της καλής πίστης. Ο Συμμετέχων ή ο Αγοραστής πριν ή μετά την Πώληση, πρέπει να δώσει στοιχεία της ταυτότητάς του. Επίσης ο παρών στην Πώληση Αγοραστής, πρέπει να πληρώσει αμέσως την αξία του ή των αγορασθέντων λαχνών. Εάν Δε γίνει αυτό, ο Πωλητής δικαιούται να θέσει πάλι προς Πώληση τον ή τους λαχνούς. Το αυτό θα συμβεί εάν κατά την κρίση του Πωλητή, το τίμημα δεν επιτεύχθηκε ύστερα από επαρκή συναγωνισμό.
7. Αγοραστές με γραπτές εντολές. Ο Αγοραστής με γραπτή εντολή, θα λάβει έγκαιρα γνώση ποιους λαχνούς αγοράσαμε για λογαριασμό του. Υποχρεούται δε να εξοφλήσει την αξία τους πριν από την αποστολή τους. Η αποστολή των λαχνών θα γίνει στη διεύθυνση που αναφέρεται στη γραπτή εντολή του. Σε Αγοραστές εσωτερικού οι λαχνοί στέλνονται επί αντικαταβολή εκτός και αν έχει υπάρξει διαφορετική συμφωνία (κατάθεση σε τράπεζα, προπληρωμή κλπ.).
8. Ο Πωλητής μπορεί να ζητήσει προκαταβολή ίση με το 25% του ή των ζητούμενων λαχνών, εάν ο προσφέρων είναι άγνωστος ή χωρίς συστάσεις. Σε περίπτωση που ο παρών κατά την Πώληση Αγοραστής δεν καταβάλλει μέσα σε εύλογο διάστημα από το τέλος της Πώλησης την αξία των αγορασθέντων, ο Πωλητής έχει το δικαίωμα να διαθέσει προς πώληση πάλι αυτούς τους λαχνούς και αν προκύψει διαφορά αξίας, η διαφορά αυτή βαρύνει τον πρώτο Αγοραστή. Το ίδιο ισχύει και για Αγοραστές με γραπτές εντολές που δεν εξοφλήσαν το τίμημα έγκαιρα από τη μέρα που έλαβαν γνώση για τους λαχνούς που αγοράσαμε για λογαριασμό τους. Προκειμένου για Αγοραστές εξωτερικού άμεση πληρωμή εννοείται ότι θα γίνει σε εύλογο χρονικό διάστημα από την ημέρα που έλαβαν γνώση των λαχνών που τους αγοράσαμε και για γνωστούς πελάτες, από την ημέρα που παρέλαβαν τους λαχνούς τους. Η πληρωμή θα γίνεται σε ξένο νόμισμα με την επίσημη ισοτιμία σε Ευρώ (Parité) όπως αναφέρεται στη σχετική ειδοποίηση ή σε ευρώ.
9. Η κυριότητα των λαχνών παραμένει στον Πωλητή, μέχρι να εξοφληθούν.
10. Όλα τα γραμματόσημα κτλ. αντικείμενα περιγράφονται προσεκτικά και πωλούνται ως γνήσια, εκτός εάν περιγράφονται ως πλαστά και πωλούνται για σύγκριση (reference). Εάν ο λαχνός δεν είναι όπως περιγράφεται, εκτός αν είναι φωτογραφημένος και στη φωτογραφία του φαίνονται τα τυχόν ελαττώματά του, οπότε δεν επιστρέφεται. Εάν διατυπωθεί αμφιβολία για τη γνησιότητα κάποιου λαχνού ή γραμματοσήμου που περιλαμβάνεται σ' αυτόν, τότε ο λαχνός ή το γραμματόσημο δίνεται σε γνωστό εμπειρογνώμονα, αποδεκτό και από τα δύο μέρη και μόνον εάν κριθεί καλός πληρώνεται και αγοράζεται. Σε αντίθετη περίπτωση επιστρέφεται χωρίς αντίρρηση και εάν έχει προπληρωθεί επιστρέφεται η αξία του. Εάν η πραγματογνωμοσύνη απαιτεί πολύ χρόνο, τότε ο Αγοραστής πρέπει να το γνωστοποιήσει έγκαιρα, ώστε να του δοθεί ο απαιτούμενος χρόνος. Εάν και μετά την έκδοση πραγματογνωμοσύνης τα δύο μέρη εξακολουθούν να έχουν αντιρρήσεις για τη γνησιότητα του λαχνού ή του γραμματοσήμου, τότε η διαφορά φέρεται από τον ενδιαφερόμενο ενώπιον των αρμοδίων Δικαστηρίων της Αθήνας.
11. Οι λαχνοί εκτίθενται για εξέταση μια εβδομάδα τουλάχιστον πριν από την Πώληση στην αίθουσά μας, Παύλου Νιρβάνα 9, Κάτω Χαλάνδρι, Αθήνα, όπου οι Αγοραστές μπορούν να εξετάσουν μόνοι τους, μαζί με τους πραγματογνώμονες ή τους συμβούλους τους. Λαχνοί που εξετάστηκαν από τους υποψηφίους Αγοραστές δεν επιστρέφονται. Επίσης δεν επιστρέφονται γραμματόσημα, παρτίδες ή συλλογές που οι περιγραφές τους είναι γενικές. Κατά τη διάρκεια που οι λαχνοί εκτίθενται για εξέταση, οι υποψήφιοι Αγοραστές έχουν δικαίωμα να διατυπώσουν εγγράφως τη γνώμη τους για την ποιότητα ή γνησιότητα κάποιου λαχνού ή γραμματοσήμου και ο Πωλητής πρέπει να λάβει υπόψη του και να γνωστοποιήσει το περιεχόμενο του εγγράφου κατά την Πώληση εκτός και αν αποφασίσει να αποσύρει τον λαχνό. Δεν επιτρέπεται ο υποψήφιος αγοραστής να διατυπώσει τις απόψεις του κατά την διάρκεια της εκφώνησης της δημοπρασίας.
12. Τηλεφωνικές εντολές γίνονται δεκτές εφ' όσον επικυρωθούν γραπτώς.
13. Όποιος παίρνει μέρος στις Πωλήσεις μας είτε αυτός ο ίδιος, ή με αντιπρόσωπό του, ή γραπτώς, θεωρείται ότι έλαβε γνώση των Όρων της Πωλήσεως, αποδέχεται αυτούς και υπόκειται στο σύνολό τους χωρίς επιφύλαξη.
14. Το εμπόρευμα αποστέλλεται με συστημένη επιστολή και ταξιδεύει για λογαριασμό και κίνδυνο του Αγοραστή, η δε απόδειξη παραλαβής συστημένου του ταχυδρομείου ή του κούριερ, στη διεύθυνση που δίνεται από τον Αγοραστή, αποτελεί για τον Πωλητή απόδειξη παραλαβής του υλικού από τον παραλήπτη. Τα έξοδα συσκευασίας και αποστολής βαρύνουν τον Αγοραστή. Εάν ο αγοραστής θέλει να του αποσταλούν ασφαλισμένα πρέπει να δώσει μαζί με την εντολή του την ανάλογη οδηγία.

ΠΡΟΜΗΘΕΙΑ ΔΗΜΟΠΡΑΤΗ

Προμήθεια	18.00 %
ΦΠΑ (19 % επί της προμήθειας)	3.42 %
ΣΥΝΟΛΟ	21.42 %
Τα έξοδα αποστολής επιβαρύνονται με Φ.Π.Α. 19%	

AUCTIONEER'S COMMISSION

Commission	18.00 %
VAT (19 % on commission)	3.42 %
TOTAL	21.42 %
19% V.A.T. is added to the postage and handling charges.	

ΠΑΡΑΤΗΡΗΣΕΙΣ

- Τιμές κάτω της εκκίνησης δεν γίνονται δεκτές.
- Προσοχή στη σωστή συμπλήρωση της εντολή σας. Δεν ευθυνόμεθα για λάθη ή παραλείψεις στη συμπλήρωση της εντολή σας.
- Δεν δεχόμεθα εντολές “BEST”, “BUY” ή “UNLIMITED” προς αποφυγήν παρεξηγήσεων. Αν παρ’ όλα αυτά λάβουμε τέτοιες εντολές, υπολογίζουμε το “BEST” 4 φορές την τιμή εκκίνησης ενώ το “BUY” και το “UNLIMITED” 20 φορές.
- Η Ο. Βλαστός Ε.Π.Ε. δεν ευθύνεται για τυχόν τυπογραφικά λάθη που υπάρχουν στον παρόντα κατάλογο.

NOTES

- Bids under starting price will not be accepted.
- Please, be careful to complete correctly your bid form. We are not responsible for your errors or omissions.
 - We do not accept “BEST”, “BUY” or “UNLIMITED” offers. Although, in case we receive such biddings, we consider the “BEST” offer 4 times the starting price while the “BUY” or “UNLIMITED” offer 20 times.
- O. Vlastos Ltd. is not responsible for any printing errors in this catalogue.



Orestes Vlastos Ltd.

9, P. Nirvana Street GR-15231 Halandri

Tel.: +30-210.68.34.749

Fax: +30-210.68.01.771

E-mail: vlastos@otenet.gr

www.vlastos.com

Bidding Form Auction 263 of Wednesday May 27th

I have read and agreed to the conditions of sale as printed in your auction catalogue. Please bid on my behalf on the lots I have written below, purchasing for me as much below my limits as possible. I understand that a buyer's premium + V.A.T. (mentioned in the catalogue) will be added to the Hammer price. Postage and handling will be added according to the postal rates. I already know that bids with a limit such as "BUY" or "BEST" are calculated as max. 20 or 4 times the starting price of the lot respectively. I also understand and agree that any bids that I make that are below the starting price as mentioned in this catalogue will NOT be taken into consideration.

Name: Date:
Address: Tel:
..... Fax:
..... E-mail:

Signature :

LIMIT OF PURCHASES

EURO:

Lot No.	Limit EURO

Lot No.	Limit EURO

Lot No.	Limit EURO

Special Instructions

Από Παλαιόλου - Παπανικολή
 (προέκταση της Καποδιστρίου)
 Μετά την διασταύρωση με την Εθνικής
 Αντιστάσεως, στο πρώτο στενό (ακριβώς
 στην "Pizza HUT") δεξιά (Περικλέους).
 Στα 800 μέτρα δεξιά.

ΤΗΛΕΦΩΝΟ
 210.68.34.749
 ΦΑΞ:
 210.68.01.771

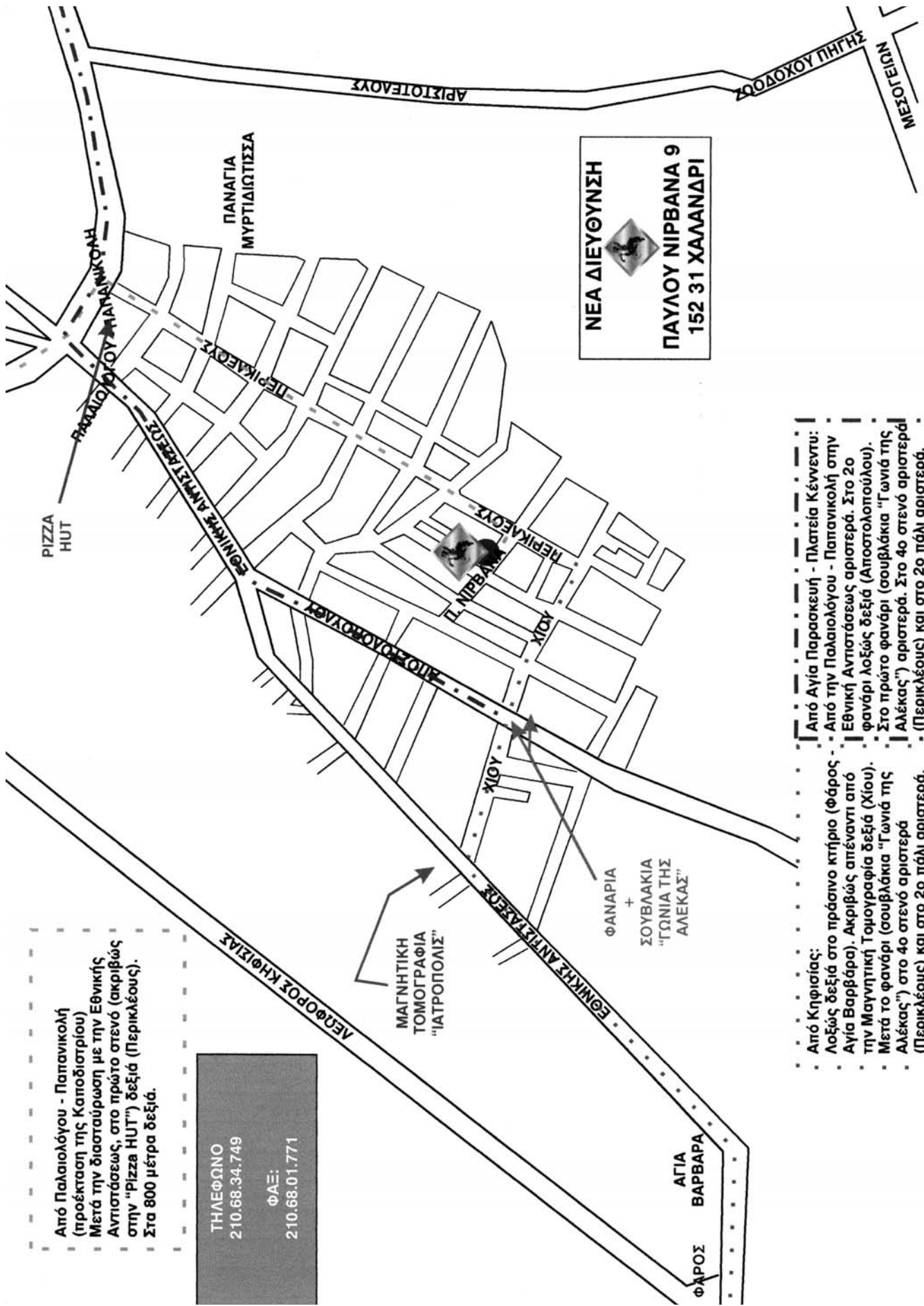

- Από Κηφισίας:
- Λοξώς δεξιά στο πράσινο κτήριο (Φάρος - Αγία Βαρβάρα). Ακριβώς απέναντι από την Μαγνητική Τομογραφία δεξιά (Χίου).
- Μετά το φανάρι (σουβλάκια "Γωνιά της Αλέκας") στο 4ο στενό αριστερά (Περικλέους) και στο 2ο πάλι αριστερά.
- Από Αγία Παρασκευή - Πλατεία Κέννεντυ:
- Από την Παλαιολόγου - Παπανικολή στην Εθνική Αντιστάσεως αριστερά. Στο 2ο φανάρι λοξώς δεξιά (Αποστολοπούλου).
- Στο πρώτο φανάρι (σουβλάκια "Γωνιά της Αλέκας") αριστερά. Στο 4ο στενό αριστερά (Περικλέους) και στο 2ο πάλι αριστερά.

Σύμβολα - Symbols

(★)	Mint without gum	Ασφράγιστο χωρίς γόμμα
★	Mint	Ασφράγιστο με σαρνιέρα
★★	Unmounted mint	Ασφράγιστο χωρίς σαρνιέρα
⊙	Used	Σφραγισμένο
▵	On piece of paper	Σε κομμάτι χαρτί
✉	Cover, Letter or	Φάκελλο, γράμμα
	other document	ή άλλο έγγραφο
☐N	Newspaper	Εφημερίδα

Συντμήσεις - Abbreviations

Cat.	Catalogue Price	Τιμή Καταλόγου
	usually <i>VLASTOS</i>	συνήθως <i>ΒΛΑΣΤΟΣ</i>
cds	Dated Cancellation	Σφραγίδα με ημερομηνία
cpl. set	Complete set	Πλήρης Σειρά
Est.	Estimation	Τιμή Εκτίμησης
h/s	Handstamp	Χειροποίητη Σφραγίδα
pmk	Postmark	Ταχ. Σφραγίδα
pos.	Position	Θέση πλακός
VAR / var	Variety	Σφάλμα/Ποικιλία
wmk	Watermark	Υδατόσημο
R	Rare	Σπάνιο
RR	Very Rare	Πολύ σπάνιο
RRR	Extremely Rare	Εξαιρετικά σπάνιο

Κατάστασις λαχνού - Condition of lot

SUPERB	Large margins and very fine	Μεγάλα περιθώρια και πολύ καλό σε ποιότητα
VF	Very fine	Πολύ φίνο
F	Fine	Φίνο
VG	Very good - With four margins	Πολύ καλό - με τέσσερα περιθώρια

Κατάλογοι - Catalogs

VI.	<i>Vlastos Catalogue</i>	Αρ. Καταλόγου <i>Βλαστού</i>
Yv.	<i>Yvert Catalogue</i>	Αρ. Καταλόγου <i>Yvert</i>
Mi.	<i>Michel Catalogue</i>	Αρ. Καταλόγου <i>Michel</i>
Strat.	<i>Stratoudakis Catalogue</i>	Αρ. Καταλόγου <i>Στρατουδάκη</i>
N-G	<i>Nicolas-Galinos Catalogue</i>	Αρ. Καταλόγου <i>Nicolas-Γαληνού</i>

HELLAS

1001	☒	PREADHESIVES: Preadhesive Letter from Syros to Athens with "ΔΤ 30". R and VF	80
LARGE HERMES HEADS			
1002	(★)	PROOFS: (1), 1 lep., regummed. VF	40
1003	⊙	FORGERIES: 1 lep. chocolate, thinned. FORGERY	10
1004	⊙	2 lep. FORGERY	10
1005	⊙	5 lep., 20 lep., 40 lep. FORGERIES.	36
1006	⊙	2 lep. X 2 and 40 lep. three stamps FORGERIES. F-VF	28
1007	⊙	10 lep. thinned. FORGERY	10
1008	(★)	10 lep. three stamps FORGERIES. F-VF	28
1009	(★)	10 lep. three stamps FORGERIES. F-VF	28
1010	(★)	10 lep. three stamps FORGERIES. F-VF	28
1011	⊙	20 lep. faulty. FORGERY	10
1012	(★)	(57), 30 lep in B6 FORGERY. VF	60
1013	(★)	(57/58), 30 lep., 60 lep. both FORGERIES	22
1014	⊙	40 lep. FORGERY (torn)	10
1015	⊙	60 lep. three stamps FORGERIES. F-VF	28
1016	⊙	(64k), 10 lep. with double control numbers. FORGERY. F	35
1017	(★)	1861 PARIS PRINT: (1), 1 lep. brown, lightly touched.	20
1018	(★)	(1), 1 lep. brown, small thin but VF in appearance	15
1019	⊙	(1), 1 lep. brown. VF	140
1020	⊙	(1), 1 lep. brown marginal, diagonal crease but VF in appearance	50
1021	⊙	(1), 1 lep. brown, 3 margins	25
1022	★	(2), 2 lep. brown bistre. F	12
1023	⊙	(2), 2 lep. four shades, small faults	20
1024	⊙	(2, 2a), 2 lep. two shades. VF	30
1025	⊙	(2, 3), 2 lep. x 3, 5 lep., all faulty	10
1026	⊙	(2, 7), 2 lep., 10 lep. both faulty.	28
1027	★	(2a), 2 lep. bistre. VF	16
1028	(★)	(3), 5 lep. yellow green. F	50
1029	⊙	(3), 5 lep. yellow green. F	38
1030	⊙	(3), 5 lep. yellow green two shades (one touched). F	38
1031	⊙	(4), 20 lep. blue. F	22
1032	⊙	(4), 20 lep. blue, narrow corner. F	16
1033	⊙	(4), 20 lep. blue. F	23
1034	⊙	(4), 20 lep. blue, touched	5
1035	⊙	(4, 4c), 20 lep. x 4 all faulty	22
1036	☒	Letter franked with 20 lep. (VI. 4) touched, from Patras to Pyrgos "5.10.61" 5th Day of Circulation.	100
1037	⊙	(5), 40 lep. violet/blue. F	32
1038	⊙	(5), 40 lep. VG	20
1039	⊙	(5), 40 lep. violet blue. F	20
1040	⊙	(5), 40 lep. lightly touched and part of letter with 5 lep. and 20 lep. (VI. 53,55). F	14
1041	⊙	(6), 80 lep., rose carmine. F	30
1042	⊙	(6), 80 lep. carmine, tiny thin but VF in appearance	12
1043	⊙	(6, 6a), 80 lep. x 6 all faulty	25
1044	★	(6a), 80 lep. rose carmine. F	60

Η ΔΗΜΟΠΡΑΣΙΑ ΘΑ ΓΙΝΕΙ ΣΤΟ ΞΕΝΟΔΟΧΕΙΟ:

CROWNE PLAZA®

THE AUCTION WILL TAKE PLACE IN:

ATHENS CITY CENTRE

40, MICHALAKOPOULOU Str. - ATHENS 115 28 - GREECE, Tel. +30-210.72.78.000, Fax. +30-210.72.48.187

1045	⊙	(6a), 80 lep. rose carmine X 2 different shades. VG	45
1046	⊙	(7), 10 lep. orange, thinned	60
1047	⊙	(7), 10 lep. orange blue, touched	28
1048	(★)	(7A), 10 lep. orange/blue without control numbers. VF	360
1049	(★)	1861 COARSE PRINT: (10, 16), 5 lep. x 3 all faulty	40
1050	⊙	(10), 5 lep. green. F	30
1051	⊙	(10), 5 lep. 2 narrow margins. F	30
1052	⊙	(11), 10 lep. orange with yellow cast. F	40
1053	⊙	(12), 20 lep. deep blue. VF	60
1054	⊙	(12), 20 lep., deep blue. F	50
1055	☒	Letter from Lamia to Syros, franked with 20 lep. deep violet ultramarine (VI. 12b) three margins but RR	85
1056	★	1861-1862 FINE PRINT: (15), 2 lep. bistre. VF	15
1057	★★/★	(15b), 2 lep. yellow brown in marginal B8, gum creases and vertical crease on two stamps. F	150
1058	★	(15b), 2 lep. yellow brown. VF	16
1059	(★)	(15c), 2 lep. bistre on thin paper. VF	18
1060	⊙	(15c), 2 lep. bistre on thin paper. VF	35
1061	☒	ENTIRE LETTER, from Syros to Constantinople, franked with 10 lep. (VI. 17) F and 40 lep. (VI. 19) damaged	150
1062	(★)	(19), 40 lep. with faults	190
1063	(★)	(19), 40 lep. lilac. VF appearance but thinned	200
1064	⊙	(19), 40 lep. lilac, slightly touched	25
1065	★	1862 MAY: (20), 80 lep. deep rose, small fault, VF appearance	65
1066	★	(21), 1 lep. chocolate brown. F	16
1067	☒	Entire Letter from Athens to Triest without stamps with postmark "ΑΘΗΝΑΙ 29.9.62" type II. Handwritten in red "15/20", handstamp "28" and arrival cds. boxed "TRIESTE 17- X -1862". Interesting and VF	200
1068	★	1862-67 CONSECUTIVE ATHENS PRINT: (28), 1 lep. brown, small corner crease. F	10
1069	★	(28, 28a), 1 lep. two shades. VG-F	30
1070	(★)	(28, 28a), 1 lep. two shades. F	18
1071	⊙	(28), 1 lep. brown. VF	16
1072	⊙	(28), 1 lep. brown. VF	14
1073	⊙	(28), 1 lep. brown with vertical lines on the medallion. VF	14
1074	⊙	(28), 1 lep. deep brown, very coarse print. F	14
1075	⊙	(28), 1 lep. brown. F	12
1076	(★)	(28a), 1 lep. chocolate brown. F	12
1077	⊙	(28a), 1 lep. chocolate brown. F	20
1078	⊙	(28a), 1 lep. chocolate brown. F	16
1079	⊙	(28a), 1 lep. chocolate brown. VG	20
1080	★/⊙	(29), 2 lep. X 12 stamps. F	38
1081	⊙	(30), 5 lep. with broken "5". VF	12
1082	⊙	(30, 31d, 32), 5 lep. X 2, 10 lep. X 2, 20 lep. X 2. VF	20
1083	⊙	(31), 10 lep. pos. 10, without control numbers, 3 margins	80
1084	(★)	(31b), 10 lep. red orange, two narrow margins. VG	28
1085	(★)	(31c), 10 lep. orange/blue, faulty	15
1086	★	(32), 20 lep. blue without margins	20
1087	⊙	(32, 39, 48, 55), 20 lep. X 24 stamps. VG-F	50
1088	⊙	(32, 39, 48, 55), 20 lep. X 22 stamps. VG	25
1089	⊙	(32ia), 20 lep. with "80" instead of "20", touched but RR. VLASTOS Certificate (2003)	180
1090	(★)	(33), 40 lep., without margins	20
1091	⊙	(33), 40 lep. X 10 stamps. Good to VG	38
1092	⊙	(33), 40 lep. X 15 stamps. VG-F	100
1093	☒	Letter from Triest to Patras (1867), franked with 40 lep. (VI. 33). VF	50

ΠΡΟΣΟΧΗ! Στείλτε τις εντολές σας όσο νωρίτερα μπορείτε. Δεν μπορούμε να εγγυηθούμε την σωστή διαχείριση των εντολών που φτάνουν μία ώρα (ή λιγότερο) πριν την έναρξη της δημοπρασίας.

ATTENTION! Send as early as possible your bids. We cannot guarantee the correct process of bids that arrive one hour (or less) before the auction starts.

1094	⊙	(33da), 40 lep. red lilac/blue. F	22
1095	(★)	(33A), 40 lep., 3 margins	50
1096	⊙	(34), 80 lep. X 8 (shades). VG	18
1097	⊙	(34), 80 lep. X 6 (shades). F	22
1098	★/(★)/⊙	6 stamps 1862/67. VG-F	30
1099	⊙	28 stamps: 5 lep., 10 lep., 20 lep., 40 lep. between 1862/67 and 1880. VG-VF	60
1100	⊙	5 lep. X 24 stamps between 1862/67 and 1880. Good to VG	40
1101	⊙	5 lep. X 10 stamps between 1862/67 and 1880. VG-F	28
1102	⊙	20 lep. X 20 stamps between 1862/67 and 1880. VG-F	45
1103	⊙	20 lep. X 21 stamps between 1862/67 and 1880. VG or with small faults.	30
1104	⊙	22 stamps between 1862/67 and 1885. VG-F	44
1105	⊙	24 stamps (22 used and 2 mint) between 1862/67 and 1885, some faults and many stained.	25
1106	⊙	28 stamps between 1862/67 and 1885. VG-F	40
1107	⊙	31 stamps between 1862/67 and 1885 all with small faults	60
1108	⊙	33 stamps between 1862/67 and 1880/85. VG-F	50
1109	⊙	31 stamps between 1862/67 and 1880/85 all with small faults	28
1110	⊙	28 stamps: 5 lep., 10 lep., 20 lep. of 1880/85. VG-VF	25
1111	⊙	10 lep. 21 stamps between 1862/67 and 1885. Good-F	40
1112	⊙	10 lep. X 22 stamps between 1862/67 and 1885 F	70
1113	☒	Letter from Messina to Patras, franked upon arrival with 80 lep.+20 lep.+10 lep.+2 lep. (total 112 lep.) all 1862/67 issue. Some faults but R.	40
1114	★	1867-69 CLEANED PLATES ISSUE: (35), 1 lep. brown. F	18
1115	★	(35), 1 lep. brown. VF	18
1116	★	(35), 1 lep. two shades. F	30
1117	(★)	(35, 35a), 1 lep. two shades. F	20
1118	(★)/⊙	(35, 35b), 1 lep. two shades. F	24
1119	★	(35b), 1 lep. grey brown. F	15
1120	(★)	(35b), 1 lep. grey brown. VG	10
1121	⊙	(35b), 1 lep. two shades. F-VF	30
1122	★	(36), 2 lep. bistre in B4, perforated 11 1/2. Some perforation separated	35
1123	⊙	(37), 5 lep. green. F	25
1124	⊙	(37), 5 lep. green. F	20
1125	⊙	(38, 40), 10 lep. X 2 and 40 lep. all with extra large margins. VF	25
1126	⊙	(38b, 38c), 10 lep. X 2 with inverted "0" and inverted "1". VF	22
1127	⊙	(38c), 10 lep. with "0" inverted. F	10
1128	⊙	(39/40, 43), 20 lep., 40 lep. and 20 lep. special print. F	14
1129	⊙	(39a), 20 lep. with "0" inverted X 7, various positions. VG-F	20
1130	⊙	(40c), 40 lep. with "4" in wrong "2", damaged.	100
1131	⊙	(40), 40 lep. 11 stamps all F-VF. Pos. 16, 26, 28, 48, 50, 54, 60, 104, 105, 139, 140	85
1132	⊙	(40), 40 lep. Pos. 141. F	10
1133	⊙	(41), 80 lep. rose. G.	50
1134	⊙	(41), 80 lep. rose, one very narrow margin but large part of "0" unprinted. F	28
1135	⊙	(41), 80 lep. rose, thinned but F in appearance	10
1136	(★)	1870 ISSUES: (42), 1 lep. pale brown. F	15
1137	⊙	(42), 1 lep. pale brown, light horizontal crease	15
1138	⊙	(42), 1 lep. pale brown, tiny thin	12
1139	⊙	(42a), 1 lep. deep brown. F	40
1140	⊙	(43), 20 lep. X 2 with displaced control numbers and 20 lep. (VI. 65d) with keyhole shaped "0", mostly with faults	16

ATTENTION

AMERICAN EXPRESS BANK IN GREECE IS CLOSING ON JULY 3rd.

PLEASE DO NOT SEND MONEY TO OUR ACCOUNT IN AMERICAN EXPRESS AS IT WILL BE SENT BACK TO YOU FROM THE BANK AND THERE WILL BE ONLY THE CHARGES FROM YOUR BANK

1141	(★)	1871-72 INFERIOR QUALITY PAPER: (48), 20 lep. milky blue. VF.	250
1142	⊙	(48VAR), 20 lep. with double control numbers due to sliding, three margins.	10
1143	☒	Letter from Kalamai to Constantinople via Piraeus (1874), franked with 20 lep. (VI. 48) and upon arrival to Constantinople taxed with 20 lep. (VI. 55) three margins. R and F	28
1144	⊙	(48d), 20 lep. Pos. 31 with "0" inverted. VF.	60
1145	⊙	(49), 40 lep. with displaced control numbers. R and VF.	60
1146	⊙	1872-76 MESHED PAPER ISSUE: (51), 1 lep. grey brown. VG.	16
1147	☒	Newspaper "Ο ΑΣΤΗΡ ΤΗΣ ΑΝΑΤΟΛΗΣ 14.12.1874" franked with 1 lep. X 2 (VI. 51) and 20 lep. (VI. 55), cancelled with "ΑΘΗΝΑΙ" to USA. The stamps are faulty but postage is Rare and the Newspaper stamped "PD". F	150
1148	★	(51a), 1 lep. brown. VF	18
1149	⊙	(53/55), 5 lep. single, 10 lep. pair, 20 lep. X 2. F-VF	18
1150	☒	Newspaper "Ο ΑΣΤΗΡ ΤΗΣ ΑΝΑΤΟΛΗΣ 28.6.1875" franked with 5 lep. (VI. 53) cut into, cancelled with "ΑΘΗΝΑΙ" to USA. VG	50
1151	☒	Newspaper "Ο ΑΣΤΗΡ ΤΗΣ ΑΝΑΤΟΛΗΣ 4.10.1875" franked with 5 lep. (VI. 53) faulty, cancelled with "ΑΘΗΝΑΙ" to USA. F	50
1152	☒	Newspaper "Ο ΑΣΤΗΡ ΤΗΣ ΑΝΑΤΟΛΗΣ 18.12.1876" franked with 5 lep. (VI. 53a) faulty, cancelled with "ΑΘΗΝΑΙ" to USA. F	50
1153	⊙	(54), 10 lep. with displaced control numbers. VF	12
1154	☒	Letter from Gargaliani to Patras (1874) franked with 20 lep. (VI. 55ab) SUPERB, cancelled with "ΓΑΡΓΑΛΙΑΝΟΙ" and "ΔΤ 151". Signed by O. VLASTOS. RR and VF	300
1155	⊙	(55n), 20 lep. with keyhole shaped "0". VF	25
1156	⊙	(56d), 40 lep. groseille, small fault.	38
1157	(★)⊙	(56e, 56f), 40 lep. mint no gum and used. F	15
1158	⊙	1876-1877: (57/58), 30 lep., 60 lep. cpl. set. F	45
1159	(★)	(58b), 60 lep. on thin paper. F	10
1160	⊙	(59), 30 lep. X 12 (shades), some of them on thin paper. F	15
1161	⊙	(59X9, 74X3), 30 lep. 12 stamps. F-VF	16
1162	(★)	1875-80 ISSUE ON YELLOWISH OR CREAM PAPER: (61b, 61c), 1 lep. two shades. F	12
1163	⊙	(61b), 1 lep. red brown. VF	12
1164	(★)	(61c), 1 lep. lilac brown. VF	10
1165	☒	P.S. COVER with 20 lep. Large Hermes Head printed and 2 lep. strip of 5 (VI. 62), cancelled with "ΖΑΚΥΝΘΟΣ 20.12.96" to Triest. At that time only the 1896 Olympic games stamps were allowed. RRR and VF	1500
1166	★	(62c), 2 lep. bistre in B6 (one touched). On back "ΤΑΜΕΙΟΝ ΚΕΦΑΛΗΝΙΑΣ". F	60
1167	(★)	(63), 5 lep. 2 shades both with thin spot.	40
1168	⊙/★	(63, 66), 5 lep. used, 40 lep. mint. VF	14
1169	⊙	(64VAR), 10 lep. with broken "1" and inverted "0". F	10
1170	⊙	(64, 65d), 10 lep. X 2, 20 lep. VF	8
1171	⊙	(65ba, 65dX15, 72X18), 20 lep. VG-F	50
1172	★	(65d), 20 lep. ultramarine large margins, a little soiled. F	20
1173	⊙	(65d, 72), 20 lep. X 12 stamps. Good-VG	16
1174	⊙	(65e), 20 lep. with "2" inverted and broken and another 20 lep. with displaced control numbers. F-VF	28
1175	⊙	(65p), 20 lep. with inverted keyhole shaped "0", 3 margins	10
1176	⊙	(66, 66a), 40 lep. 9 stamps faulty variety of shades	30
1177	★★/★	1880-86 ATHENS ISSUE ON YELLOWISH OR CREAM PAPER: (67/70+72), 1 lep., 2 lep., 5 lep., 10 lep., 20 lep. All perforated 11 1/2. VF	23
1178	★★/★	(67), 1 lep. in full sheet of 150, creases and some faulty stamps. VG	100
1179	★★	(67), 1 lep. dull brown in strip of 5. VF	12
1180	★	(67), 1 lep. X 7 shades (1 marginal, 1 perf.). F	14
1181	(★)⊙	(67), 1 lep. X 10 (shades). VG-F	15
1182	★	(67, 67a, 67c), 1 lep. single and two pairs. VF	14
1183	★	(67, 67a), 1 lep. two shades. VF	8

1184	★	(67, 67c), 1 lep. two pairs perforated 11 1/2 imperforate between. VF	12
1185	★	(67/69), 1 le., 2 lep., 5 lep. all perforated 11 1/2. VF	12
1186	⊙	(67/68), 1 lep. X 3 shades and 2 lep. used. F-VF	18
1187	⊙	(67a), 1 lep. deep brown in B11, pos. 21/23, 31/34, 41/44. Pos. 44 broken plate, some faults but R multiple	30
1188	★	(67fa), 1 lep. broken plate pos. 55. F	10
1189	⊙	(67fa), 1 lep. broken plate pos. 55. VF	10
1190	★	(67g, 72b), 1 lep., 20 lep. overprinted with "SPECIMEN". VG	30
1191	★	(68b, 70d, 75c), 2 lep., 10 lep., 40 lep. overprinted with "SPECIMEN", all touched	24
1192	✉	Registered cover from "ΖΑΚΥΝΘΟΣ" to "ΤΡΙΠΟΛΙΣ", franked with 5 lep. (VI. 69) and 20 lep. (VI. 80). 5 lep. cut into 20 lep. VF. Boxed handstamp "ΣΥΣΤΗΜΕΝΟ". VF	120
1193	★	(69e), 5 lep. overprinted with double "SPECIMEN" one displaced. RR and F	100
1194	⊙	(70b, 70c), 10 lep. 2 shades. F	35
1195	(★)	(71), 20 lep. deep violet ultramarine. F	70
1196	⊙	(71), 20 lep. deep violet ultramarine. VG	30
1197	⊙	(74, 74a, 74b), 30 lep. 9 stamps variety of shades. F - VF	25
1198	⊙	(74/75), 30 lep. X 2, 40 lep. X 6 various shades. VG-F	22
1199	★	(75), 40 lep. grey violet. F	16
1200	⊙	(75/75b), 40 lep. X 6, all shades represented. F-VF	22
1201	(★)/⊙	2 lep. X 8 singles and one pair, various issues. VG-F	22
1202	⊙	20 lep. X 3 and 80 lep. all with control number varieties (80 lep. with uneven control numbers). F-VF	20
1203	⊙	20 lep. X 5 all with control number varieties. F	24
1204	△	Two fragments with 4 Large Hermes heads. F	12
1205	✉	3 Letters with 1, 2, 3 stamps each, all stamps faulty	30
1206	✉	6 P.S. PC with Large Hermes Heads (5 lep., 10 lep blue and red) used and unused. VF	14
1207	✉	2 P.S. PC and 1 Cover with Large Hermes Head printed stamp, all unused. F	12
1208	✉	4 P.S. PC and 9 Covers/Cards with or without stamps, mixed quality. VG-F	25

SMALL HERMES HEADS

1209	★	(76/84), 9 values cpl. set. VF	150
1210	(★)/★	(76/84), 9 values cpl. set, 10 lep. and 1 Dr. without gum. F	100
1211	★	(77A, 124, 130), 2 lep. three different issues. VF.	8
1212	★★	(81), 25 lep., 25 lep. blue. F	50
1213	★★	(81a), 25 lep. overprinted with "SPECIMEN", one narrow margin. F	140
1214	★	(84), 1 Dr., three narrow margins. VG	15
1215	★	(84a), 1 Dr. overprinted with "SPECIMEN", 3 margins	20
1216	★★	(85/86), 40 lep., 50 lep. perforated 11 1/2. VF	120
1217	★	(85/87), 3 values cpl. set. VF	110
1218	★	(87), 1 Dr. grey, perforated 11 1/2. F	50
1219	(★)	(87), 1 Dr. regummed	20
1220	★	(89), 5 lep. green. VF	24
1221	★	(89b), 5 lep. deep green. VF	30
1222	★	(90), 10 lep. orange. F	15
1223	★	(90), 10 lep. orange. F	15
1224	⊙	(92b), 25 lep. in vertical strip of 4. F	15
1225	★★	(95), 10 lep. orange with perforation 11 1/2, diagonal gum crease	15
1226	★	(95), 10 lep. orange. VF	45
1227	★/(★)	(95, 110), 10 lep. 6 stamps, various shades. F - VF	150
1228	★★	(95Aa), 20 lep. dull red in corner B4, oily print. VF	40
1229	★	(96a), 25 lep. deep indigo, perforated 11 1/2. VF	90
1230	★★	(98), 2 lep. grey bistre in sheet of 50. Pos. 1/50. SUPERB	130

Εντολές με e-mail. e-mail bids. (vlastos@otenet.gr)

Θα λάβετε επιβεβαίωση. Μην στέλνετε e-mail μετά τις 13.00 την ημέρα της δημοπρασίας.

You will receive confirmation. Do not send e-mails after 13.00 the day of the auction.

1231	★	(98, 108, 130), 2 lep. X 14 stamps (shades) perforated and imperforate. F-VF	10
1232	★	(98a, 98b, 108a, 108b), 2 lep. X 10 stamps (shades) perforated and imperforate. F-VF	25
1233	⊙	(99, 99a), 5 lep. in 2 strips of 3 and B8 (faulty). F	20
1234	★	(100), 10 lep. yellow orange. F-VF	50
1235	★	(101), 20 lep. red. F	38
1236	☒	Small cover, franked with 20 lep., pale grey rose (VI. 101cVAR, Ioannidis study d. 2.2.5.4), bisected instead of 10 lep., in town postage rate, cancelled with "ΠΑΤΡΑΙ 6 ΑΠΡ. 93". Part of the cover missing but EXTREMELY RARE	500
1237	(★)	(102), 25 lep., pale blue, vertical crease	25
1238	★	(102), 25 lep. dull blue FORGERY. F	20
1239	(★)	(103), 25 lep., deep lilac in marginal B10. One stamp damaged.	20
1240	⊙	(104), 40 lep. lilac. F	18
1241	★	(104a), 40 lep. red lilac FORGERY. VF	20
1242	★	(109, 109a), 5 lep. two shades. F-VF	12
1243	★	(109, 109a), 5 lep. two shades. F-VF	12
1244	★	(109, 109a), 5 lep. two shades. VF	12
1245	★	(110), 10 lep. yellow orange. VF	45
1246	★	(110a), 10 lep. mustard. VF	40
1247	★	(110b), 10 lep. rose orange, one short perforation. F	20
1248	★	(111), 20 lep. red perforated 11 1/2. VF	30
1249	★	(111), 20 lep. red, perforated 11 1/2. VF	28
1250	★	(112b), 25 lep. blue, perforated 11 1/2. VF	60
1251	⊙	(113), 25 lep., deep lilac, perforated with large space between the picture and the perforation. VF	8
1252	★	(114), 40 lep. lilac, perforated 11 1/2. VF	80
1253	★	(115, 115a), 40 lep. blue and deep blue. VF	25
1254	★★	(117), 1 lep., brown, in B10. Pos. 91-100. Spots of ink on the gum. VG - F	30
1255	☒	Folded bulletin bearing 1 lep. (VI. 117), in pair. The stamps were used to close the bulletin so one copy destroyed when opened	40
1256	☒	Cover from Volos to Rotherham, franked with 1 lep. (VI. 117), in B20 and B10. Arrival cds Rotherham Ju.14. The address is cut off but R.	2000
1257	⊙	(119), 5 lep. dull green in B4. VF	10
1258	⊙	Piece of cover franked with 5 lep. (119), strip of 4 + 10 lep. (136), cancelled with "ΕΛΛΗΝΙΚΗ ΑΤΜΟΠΛΟΪΑ Ν.Μ. ΑΘΑΝΑΣΟΥΛΗ ΠΡΑΚΤΟΡΕΙΟΝ ΕΝ ΠΕΙΡΑΙΕΙ". VF	400
1259	★	(119b), 5 lep. emerald in strip of 3, heavily hinged. F	75
1260	★	(119b), 5 lep. emerald. F	50
1261	★★	(119c), deep olive green in marginal B4, plate flaw. VF	350
1262	★	(120, 126), 10 lep. perforated and imperforate. VF	20
1263	★	(121a, 121b, 122a), 20 lep. X 2 shades and 25 lep. all VF	10
1264	⊙	(121b), 20 lep. in B13, cancelled with "ΚΟΡΙΝΘΟΣ 22.8.99". VF	40
1265	⊙	(122), 25 lep., lilac, in B10. F - VF	40
1266	★	(122, 122a), 25 lep. two shades. VF	8
1267	★	(122, 128), 25 lep. imperforate and perforated 11 1/2. VF	10
1268	(★)	(123), 1 lep., brown in B25. Pos. 126-150. F	50
1269	★	(124), 2 lep. in B4 imperforated between. F	16
1270	★	(125), 5 lep. X 3 shades. F-VF	8
1271	★	(125, 125a), 5 lep. X 3. F-VF	16
1272	★	(125b), 5 lep. emerald. VF	60
1273	☒	(125c), 5 lep. olive green X 5 on fragment. Perforated horizontally and imperforate vertically, cancelled with "ΑΘΗΝΑΙ 17 ΙΟΥΝΙΟΥ 1901". VF	350

ATTENTION

AMERICAN EXPRESS BANK IN GREECE IS CLOSING ON JULY 3rd.

PLEASE DO NOT SEND MONEY TO OUR ACCOUNT IN AMERICAN EXPRESS AS IT WILL BE SENT BACK TO YOU FROM THE BANK AND THERE WILL BE ONLY THE CHARGES FROM YOUR BANK

1274	★	(127), 20 lep. crimson red, plate flaw. VF	10
1275	⊙	(127a), 20 lep. red, cancelled with "ZABEPΔA" type III. VF	15
1276	★	(131), 20 lep. red, perforated 13 1/2. VF	35
1277	★	(131), 20 lep. red, perforated 13 1/2. F	30
1278	★	(132), 40 lep., lilac. VF	50
1279	★	(132), 40 lep. lilac, perforated 13 1/2. VF	80
1280	★	1 lep. X 11 stamps perforated (including 3 with unofficial perforation 13 1/2) and imperforate, various issues. F-VF	35
1281	☒	2 PC of Athens posted with 10 lep. Small Hermes Heads (perforated and imperforate). VF	18
1282	★★/★/(★)	Specialised collection of Small Hermes heads (Belgian+Athens prints). Many extra shades and varieties. Quality F to VF. Some wrong classifications. Generally a very interesting collection which needs careful examination. Catalogue about 9.200,00	2500
1283	★/(★)⊙	Album containing Small Hermes heads and 1900 Overprints. Mixed quality and some fake overprints.	80

1896 OLYMPIC GAMES

1284	★	(133/144), 12 values cpl. set, 1 Dr., 5 Drs., 10 Drs. regummed, 40 lep. creased. F.	400
1285	★/⊙	(133/144), 12 values cpl. set, 5 Drs. mint, the rest used and 10 Drs. repaired. F to VF	340
1286	⊙	(133/144), 12 values cpl. set. F-VF	420
1287	⊙	(133/142), 10 values. VF	60
1288	★/⊙	(133/141), 1 lep. - 1 Dr. 29 stamps mint and used, some small faults. F	28
1289	★	(133/140), 1 lep. - 60 lep. VG-F	35
1290	★	(133/139), 1 lep. - 40 lep., 10 lep. mint never hinged, 25 lep. regummed. F	14
1291	★★	(133), 1 lep. in B25. F	90
1292	★★	(133/134), 1 lep., 2 lep. in full sheet of 25 (without margins). 1 lep. F, 2 lep. three stamps faulty and some perforations separated	160
1293	★	(136A), 10 lep. in sheetlet of 25 (5 x 5) with 2 margins, stamped on gum with official handstamp "TAMEION ΠΑΤΡΩΝ". Some perforation separated, otherwise VF	1000
1294	★★	(137), 20 lep. two shades. F-VF.	35
1295	★★	(137A), 20 lep. sheetlet of 10 without margins. VF	700
1296	★★	(137A), 20 lep. in sheetlet of 10. RR and SUPERB	1700
1297	★	(138/139, 141), 25 lep., 40 lep. and 1 Dr. (1 Dr. thinned). F	20
1298	★	(138), 25 lep. 1896 Olympic Games. F	10
1299	★★	(139), 40 lep. in B4. SUPERB	240
1300	★★/★	(139), 40 lep. B4 only 2 stamps hinged. VF	100
1301	⊙	(140), 60 lep. cancelled with "25.3.96 ΑΘΗΝΑΙ 1" FD of circulation. The stamp with small defects but the postmark VF	150
1302	☒	REGISTERED COVER, posted from Corfu to Athens, franked with 60 lep. (VI. 140), cancelled with type VI cds. "ΚΕΡΚΥΡΑ 26 ΣΕΠΤ. 1896". R and F	800
1303	★	(141/142, 144), 1 Dr. and 10 Drs. faulty, 2 Drs. and 10 Drs. regummed.	50
1304	⊙	(141/142), 1 Dr., 2 Drs., both used. VF	38
1305	★	(142), 2 Drs. olive. VF	110
1306	★★	(143), 5 Drs. marginal imperforate pair FORGERY. VF	35
1307	★	(143), 5 Drs. green. VF	240
1308	★	(143), 5 Drs. thinned	40
1309	★	(144), 10 Drs. 1896 Olympic Games, FORGERY. F	35
1310	★/⊙	Album containing 1896 Olympics: 4 x 20 lep., 49 x 25 lep., 18 x 40 lep., 23 x 1 Dr., 4 X 2 Drs., 1906 Olympics: 1 lep. to 2 Drs. many hundreds and about 12 sets of 1939 Balkan Games. Good to VF. Many cds etc.	300
1311	⊙	CANCELLATION DATES: "10.4.96 ΑΘΗΝΑΙ 1" on 20 lep. VF	3
1312	⊙	"21.4.96 ΠΑΤΡΑΙ" on 20 lep. VF	3
1313	⊙	"5.5.96 ΑΙΤΩΛΙΚΟΝ" on 20 lep. VF	3
1314	⊙	(140), 60 lep. cancelled with "ΑΘΗΝΑΙ 1-19.6.1896". VF	10
1315	⊙	"13.8.96 ΠΑΤΡΑΙ" on 20 lep. VF	3
1316	⊙	"2.9.96 ΑΘΗΝΑΙ 1" on 25 lep. F.	3
1317	⊙	"24.9.96 ΑΓΡΙΝΙΟΝ" on 20 lep. VF	3

1318	⊙	"3.10.96 ΚΕΡΚΥΡΑ" on 25 lep. F	3
1319	⊙	"9.10.96" on 25 lep. VF	3
1320	⊙	"19.12.96 ΠΕΙΡΑΙΕΥΣ" on 5 lep. F	3

1900 - 1901 OVERPRINTS

1321	★	(145, 145A, 145B, 145Γ, 146, 146A, 147, 147A, 148, 148A, 149), 11 values cpl. set. VF	190
1322	★	(145/149), 5 values cpl. set. F	100
1323	★	(145/146, 150/152), 6 stamps (low values). F	20
1324	★/(★)⊙	(145/147), 11 stamps. VG-F	35
1325	★/⊙	(145/147), 8 stamps. F-VF	20
1326	★	(145/147), 3 values, 5 stamps heavily hinged. F	10
1327	★	(146, 169), 40 lep./2 lep. with inverted overprint and 2 Drs./5 lep. both FORGERIES. F	10
1328	⊙	(146, 147), 40 lep./2 lep. X 2 and 50 lep./40 lep. X 2. F	10
1329	★	(146d), 40 lep./2 lep. with "ΑΕΠΤΑ". VF	75
1330	★	(148), 3 Drs./10 lep. F	25
1331	⊙	(148), 3 Drs./10 lep. VF	20
1332	(★)	(148A), 3 Drs./10 lep. without gum. F	15
1333	★	(149a), 5 Drs./40 lep., space 1 1/2 mm., small cut on margin. F	80
1334	★	(149a), 5 Drs./40 lep. with space 1 1/2mm. F	80
1335	⊙	(149A), 5 Drs./40 lep. F	55
1336	★/⊙	(149A), 5 Drs./40 lep. two shades, both thinned.	25
1337	★	(150/151, 153/154), 4 values (50 lep/40 lep. missing). VF	110
1338	★★	(150Cb), 30 lep./40 lep. perforated 11 1/2 with wide "0" and 2 mm. space. VF	220
1339	★/⊙	(151/152), 40 lep./2 lep. mint, 50 lep./40 lep. mint and used. F	12
1340	⊙	(152), 50 lep./40 lep. marginal, without horizontal perforation. F	14
1341	★	(153), 3 Drs./10 lep. perforated 11 1/2. VF	28
1342	★	(153), 3 Drs./10 lep. orange. F	26
1343	★	(154Ap), 5 Drs. pair imperforated between, tiny thin on one due to hinge. F	180
1344	★	(155/156), 4 values cpl. set. VF	90
1345	★	(155, 156), 20 lep./25 lep., 1 Dr./40 lep. VF	10
1346	★	(155A), 20 lep./25 lep. indigo. VF	28
1347	⊙	(155A, 155B), 20 lep./25 lep. indigo and 20 lep./25 lep. ultramarine. VF	50
1348	★★/★	(159/160), 4 values cpl. set, No. 159A u/m. VF	200
1349	★	(159/160), 4 values cpl. set. F	100
1350	★	(159B), 20 lep./25 lep. ultramarine, perforated 11 1/2. VF	55
1351	★	(164/165), 1 Dr./40 lep., 2 Drs./40 lep. VF	40
1352	★★/⊙	(165), 2 Drs./40 lep. one copy u/m, one used and one used watermarked. F-VF	22
1353	★/⊙	(165), 2 Drs./40 lep. mint and used. VF	12
1354	★	(166/169), 4 values cpl. set. In 1 Dr./40 lep. the top edge of the printing created a relief. F	50
1355	⊙	(166, 170), 25 lep./40 lep. perforated and imperforate. F-VF	10
1356	⊙	(168I), 1 Dr./40 lep. thin spot.	20
1357	★	(168IIa), 1 Dr./40 lep. with small space, small thin	18
1358	★★	(169), 2 Drs./5 lep. pair, small gum crease. F	20
1359	★	(169), 2 Drs./5 lep. pair. VF	18
1360	★	(169), 2 Drs./5 lep. F	8
1361	⊙	(169, 173), 2 Drs./5 lep. perforated and imperforate. VF	25
1362	⊙	(169, 175), 2 Drs./5 lep. small thin, 25 lep./40 lep. forgery. F	12
1363	★	(170/173), 4 values cpl. set. VF	120
1364	★	(171), 50 lep./25 lep. perforated X 2 shades. VF	50

ATTENTION

AMERICAN EXPRESS BANK IN GREECE IS CLOSING ON JULY 3rd.

PLEASE DO NOT SEND MONEY TO OUR ACCOUNT IN AMERICAN EXPRESS AS IT WILL BE SENT BACK TO YOU FROM THE BANK AND THERE WILL BE ONLY THE CHARGES FROM YOUR BANK

1365	★★★	(174/178), 5 values cpl. set, 1 Dr./5 Drs. one short perforation otherwise VF	170
1366	★	(174/178), 5 values cpl. set, 1 Dr./5 Drs. FORGERY, 2 Drs./10 Drs. with short perforation. F	60
1367	★★★	(174/176, 178), 4 values all VF	160
1368	★★	(174+174b), 5 lep./1 Dr. in sheetlet of 10 with three margins, one stamp with "M" Roman type. VF	700
1369	★	(174d), 5 lep./1 Dr. with small "M" Pos. 52. VF	30
1370	⊙	(174e), 5 lep./1 Dr. with broken "E". VF	55
1371	★	(175, 177), 25 lep./40 lep., 1 Dr./5 Drs., fake stamps and overprints. VF	40
1372	★	(175b), 25 lep./40 lep. double overprint, FORGERY. VF	55
1373	⊙	(176), 50 lep./2 Drs., round corner. F	10
1374	⊙	(176/178), 50 lep./2 Drs. faulty, 1 Dr./5 Drs. and 2 Drs./10 Drs. FORGERIES.	20
1375	(★)	(176a, 177), 50 lep./2 Drs., 1 Dr./5 Drs. regummed. F	120
1376	(★)	(177), 1 Dr./5 Drs. VF.	110
1377	⊙	(177a), 1 Dr./5 Drs. with variety "ΔΡΔΧΜΗ". R and VF	450

1901 - 1906 ISSUES

1378	★★	(179/192, 179A/189A), 14 values cpl. set without variation of paper and types. VF	175
1379	★★★	(179/192, 179A/189A), 14 values without variations of papers and types, 1 lep. - 50 lep. u/m, 1 Dr. - 5 Drs. hinged. VF.	140
1380	★	(179/192, 179A/189A), 14 values cpl. set without variations of paper and types. VF	65
1381	★/⊙	(179/192+179A/189A), 14 values cpl. set Flying Mercury, without variations of paper and types. Mint set F-VF and used F	70
1382	★/⊙	(179/192), Flying Mercury mint set without variation of paper and types + used set (except 2 Drs. and 3 Drs. mint X 2). F-VF	65
1383	(★)	PROOF (179), 1 lep. rose lilac, imperforated single copy. VF.	50
1384	(★)	(181), 3 lep. ultramarine, imperforated single copy, die I on watermarked paper. F	30
1385	★★	(182Ab+182Aba), 5 lep. two imperforated pairs (I+II). VF	28
1386	(★)	(183), 10 lep. corner imperforated B4 on watermarked paper. VF	20
1387	★★	(184Aba), 20 lep. imperforated pair (II). VF	18
1388	★★	(185Aa), 25 lep. imperforated pair. VF	16
1389	⊙	(188Aβa), 50 lep. imperforated pair type II. VF	45
1390	★★	(189A), 1 Dr. perforated 12 1/2 X 14. VF	80
1391	★★	(189Aa), 1 Dr. perforated 14 X 14. VF	75
1392	★★	(189A), 1 Dr. perforated 14 X 12 1/2. VF	80
1393	★	(189), 1 Dr. black. F	30
1394	⊙	(189A), 1 Dr. black perforated 14 X 12 1/2. F	20
1395	(★)	(189Aγa), 1 Dr. vertical imperforated pair (one creased)	50
1396	★★★	(190/192), 2 Drs., 3 Drs., 5 Drs., B4 only 2 stamps hinged. VF.	80
1397	★	(190/192), 2 Drs., 3 Drs., 5 Drs. F	18
1398	☒	Egyptian PC franked with 10 lep. Flying Mercury, cancelled with "ΚΕΡΚΥΡΑ" to Triest. VF	10
1399	☒	Newspaper "ΑΠΟΛΛΩΝ 20.8.1903" posted with 1 lep. Flying Mercury. VF	20
1400	☒	Magazine "ΚΑΘΟΛΙΚΗ ΕΠΙΘΕΩΡΗΣΙΣ 15.1.1906" posted with 2 X 1 lep. Flying Mercury. VF	18
1401	☒	NUMBERED POSTCARDS: P.S. PC Flying Mercury 10 lep. No. 3 black used. VF	12
1402	☒	P.S. PC Flying Mercury 5 lep. No. 3 black used. VF	12
1403	☒	P.S. PC Flying Mercury 10 lep. No. 8 black used. VF	12
1404	☒	P.S. PC Flying Mercury 5 lep. No. 13 black used. VF	12
1405	☒	P.S. PC Flying Mercury 10 lep. No. 17 black used. VF	12
1406	☒	P.S. PC Flying Mercury 10 lep. No. 18 black used. VF	12
1407	☒	P.S. PC Flying Mercury 5 lep. No. 18 black unused. F	12
1408	☒	P.S. PC Flying Mercury 5 lep. No. 25 black used. VF	12
1409	☒	P.S. PC Flying Mercury 10 lep. No. 34 black used. VF	12
1410	☒	P.S. PC Flying Mercury 5 lep. No. 36 black used. VF	12

ΠΡΟΣΟΧΗ! Στείλτε τις εντολές σας όσο νωρίτερα μπορείτε. Δεν μπορούμε να εγγυηθούμε την σωστή διαχείριση των εντολών που φτάνουν μία ώρα (ή λιγότερο) πριν την έναρξη της δημοπρασίας.

ATTENTION! Send as early as possible your bids. We cannot guarantee the correct process of bids that arrive one hour (or less) before the auction starts.

1411	☒	P.S. PC Flying Mercury 10 lep. No. 38 black used. VF	12
1412	☒	P.S. PC Flying Mercury 10 lep. No. 43 black used. VF	12
1413	☒	P.S. PC Flying Mercury 10 lep. No. 45 black used. VF	12
1414	☒	P.S. PC Flying Mercury 5 lep. No. 52 black used. VF	12
1415	☒	P.S. PC Flying Mercury 10 lep. No. 67 green unused. VF	12
1416	☒	P.S. PC Flying Mercury 10 lep. No. 72 green unused. VF	12
1417	☒	P.S. PC Flying Mercury 10 lep. No. 77 green used. VF	12
1418	☒	P.S. PC Flying Mercury 5 lep. No. 81 green used. VF	12
1419	☒	P.S. PC Flying Mercury 10 lep. No. 81 green used. VF	12
1420	☒	P.S. PC Flying Mercury 10 lep. No. 86 green used. VF	12
1421	☒	P.S. PC Flying Mercury 5 lep. No. 88 green used. VF	12
1422	☒	P.S. PC Flying Mercury 5 lep. No. 96 green used. VF	12
1423	☒	P.S. PC Flying Mercury 10 lep. No. 104 black used. VF	12
1424	☒	P.S. PC Flying Mercury 10 lep. No. 120 black used. VF	12
1425	☒	P.S. PC Flying Mercury 10 lep. No. 126 black used. VF	12
1426	☒	P.S. PC Flying Mercury 5 lep. No. 127 brown unused. VF	12
1427	☒	P.S. PC Flying Mercury 10 lep. No. 218 green used. VF	12
1428	☒	P.S. PC Flying Mercury 5 lep. No. 223 green used. VF	12
1429	☒	P.S. PC Flying Mercury 5 lep. No. 249 green used. VF	12
1430	☒	P.S. PC Flying Mercury 10 lep. No. 293 black used. VF	12
1431	☒	P.S. PC Flying Mercury 5 lep. No. 317 green unused. VF	12
1432	☒	P.S. PC Flying Mercury 5 lep. No. 317 green unused. VF	12
1433	☒	P.S. PC Flying Mercury 5 lep. No. 317 brown unused. VF	12
1434	☒	P.S. PC Flying Mercury 10 lep. No. 322 black used. VF	12
1435	☒	P.S. PC Flying Mercury 10 lep. No. 366 green unused. VF	12
1436	☒	P.S. PC Flying Mercury 10 lep. No. 368 green used. VF	12
1437	☒	P.S. PC Flying Mercury 10 lep. No. 368 brown used. VF	12
1438	☒	P.S. PC Flying Mercury 5 lep. No. 370 green unused. VF	12
1439	☒	P.S. PC Flying Mercury 10 lep. No. 378 black unused. VF	12
1440	☒	P.S. PC Flying Mercury 5 lep. No. 378 green unused. VF	12
1441	☒	Flying Mercury bulletin (inland) for postal money order, with overprint for parcels, 1 Dr., 2,20 Drs., 3,10 Drs., all unused and VF	60
1442	☒	Flying Mercury bulletin. Postal money order bulletin (inland), 50 lep., unused. VF	20
1443	☒	P.S. wrappers 1 lep., 2 lep., flying Mercury. F - VF (unused)	18
1444	☒	P.S. wrappers 1 lep., 2 lep., flying Mercury used. F - VF	30
1445	☒	7 PC of Corfu franked with flying Mercury stamps posted. VF	30
1446	☒	P.S.P.C. 10 x 10 lep. Flying Mercury and 2 x 10 lep. Litho. F - VF	20
1447	★★★	(193/197), 5 values cpl. set. VF	75
1448	★	(193/197), 5 values cpl. set. VF	70
1449	(★)	(193/197), 5 values cpl. set in strips of 3 with "SPECIMEN". RRR and SUPERB	1500
1450	★	(193/197), 5 values cpl. set with "SPECIMEN" perforation and 5 lep. with vertical perforation. VF	700
1451	◎/★	(193/197), 5 values cpl. set, 2 Drs. mint. VF	28
1452	◎	(193/197), 5 values cpl. set. VF	20
1453	◎	(193/197), 5 values cpl. set. F to VF	24
1454	◎	(193/196+198/209), "AM" set without 2 Drs. and 1906 Olympic games 1 lep. - 2 Drs., in total 26 stamps. F-VF	50
1455	★	(193a), 5 lep. imperforated B4. VF	120
1456	▢	Parcel Post Bulletin (part) (Strat. TΔ5), 75 Dr. in combination with 50 lep. pair (VI. 195). F	50
1457	(★)	(195P), 50 lep., black Proof on carton paper, vertical pair. VF	120
1458	(★)	(195P), PROOF 50 lep. green, horizontal pair on carton paper. VF	120
1459	★★★	(198/211), 14 values cpl. set, 3 Drs. u/m VF, 5 Drs. u/m but stained, 2 Drs. regummed, rest VF.	350

ΠΛΗΡΩΜΕΣ - PAYMENTS

Πληροφορίες για τρόπους πληρωμής στη σελίδα 2

Information on ways of payment on page 2

1460	★	(198/211), 14 values cpl. set. VF	220
1461	★	(198/211), 14 values cpl. set, 30 lep. and 1 Dr. thinned, the rest F to VF	220
1462	⊙	(198/211), 14 values cpl. set. F to VF	180
1463	⊙	(198/211), 14 values cpl. set, several faults especially on low values. VF	120
1464	✉	P.C. posted from Pyrgos to Athens, franked with 5 lep. (VI. 201). F	20
1465	(★)	(203), 20 lep. imperforate pair in blue, PROOF. VF	150
1466	★	(209), 2 Drs. VF	50
1467	⊙	(209/210), 2 Drs., 3 Drs., cancelled with "ΑΘΗΝΑΙ". F - VF	90
1468	★	(210), 3 Drs. VF	88
1469	(★)	(210VAR), 3 Dr. with overprint "ΧΑΡΤΟΣΗΜΟΝ ΕΚΠΑΙΔΕΥΤ. ΤΕΛΩΝ". VF	100
1470	⊙	(210), 3 Drs. (round corner), cancelled with "ΑΘΗΝΑΙ ΣΤΑΔΙΟΝ", not guaranteed. F	35
1471	★	(211), 5 Drs., two short perforations. F	25
1472		Magazine "ΕΠΙΣΤΗΜΟΝΙΚΗ ΕΠΙΘΕΩΡΗΣΙΣ 1.3.1907" posted with 1 lep. 1906 Olympic Games. VF	20
1473		Magazine "ΕΠΙΣΤΗΜΟΝΙΚΗ ΕΠΙΘΕΩΡΗΣΙΣ 1.4.1907" posted with 1 lep. 1906 Olympic Games. VF	20

ENGRAVED - LITHOGRAPHIC ISSUES

1474	★★	(212/227), 16 values cpl. set, 5 Drs. short perforation. F	1000
1475	★★/★	(212/227), 16 values cpl. set, 5 Drs. without gum. F-VF	380
1476	★/⊙	(212/227+226A), 1 lep.-25 Drs. + 10 Drs. short type used (except 30 lep.) and 1 lep.-5 Drs. mint (except 25 lep. and 50 lep.). F-VF	180
1477	★★	(214VAR), 3 lep. marginal copy with values on the upper and down part. R and VF	50
1478	(★)	PLATE PROOF (214), 3 lep. black in imperforated pair on carton. VF	60
1479	★★	(216a), 10 lep. imperforated pair. VF	80
1480	★★	PROOF (220), 40 lep. green blue in imperforated pair. VF	120
1481	★★	(224a), 3 Drs. imperforated pair, partial cut between the stamps. VF	500
1482	★★/★	(224A/226A), 3 Drs., 5 Drs., 10 Drs. short type. VF	250
1483	★	(226), 10 Drs. with perforation faults but RR	40
1484	⊙	(226A), 10 Drs. short type, in three different shades. VF	45
1485	⊙	(226A), 10 Drs. short type, in three different shades. VF	45
1486	⊙	(226A), 10 Drs. short type X 2 shades. VF	35
1487	★★	(227VAR), 25 Drs. deep blue with natural paper fold. VF	90
1488	★	(227), 25 Drs. deep blue. VF	40
1489	★★	(228/245), 18 values cpl. set. VF	150
1490	★★	(228/245), 18 values cpl. set. VF	130
1491	★★/⊙	(228/245), 18 values cpl. set u/m (except 30 lep.) and used. F-VF	110
1492	★★	(228/245), 18 values cpl. set, cancelled with "ANNULEE". VF	300
1493	⊙	(230a), 3 lep. imperforated B4. VF	200
1494	⊙	(230a), 3 lep. imperforated pair. VF	110
1495	★★	(230b), 3 lep. vermilion, marginal copy with double printing. RRR and VF	575
1496	⊙	(231a), 5 lep. imperforated pair. VF	40
1497	★★	(233VAR), 15 lep. with intense displaced perforation. VF	15
1498	★	(235), 25 lep. first print of December 1912. RR and F	10
1499	⊙	(235B, 237B, 240B), Vienna cpl. set. F	20
1500	★★	(239a), 80 lep. imperforated pair. VF	120
1501	★★/⊙	1 lep., 3 lep., 80 lep., 1 Dr., 3 Drs. lithos all with displaced perforation. F-VF	18
1502	⊙	Lithos: 1 Dr. with double perforation and 2 Drs. imperforated at the top. VF	15
1503		Magazine "ΓΡΗΓΟΡΙΟΣ Ο ΠΑΛΑΜΑΣ 31.5.1920" posted with 5 lep. litho. VF	15
1504		Magazine "ΓΡΗΓΟΡΙΟΣ Ο ΠΑΛΑΜΑΣ 31.3.1921" posted with 5 lep. litho. VF	15
1505		Magazine "Η ΕΜΠΟΡΕΙΑ 18.10.1926" posted with 13 lithos (some faults).	25
1506		Magazine "Η ΔΙΑΠΛΑΣΙΣ ΤΩΝ ΠΑΙΔΩΝ 19.12.25" posted with 2 X 5 lep. lithos (one torn). F	12
1507	Ⓝ	Newspaper "Η ΑΥΓΗ 11.7.1929" posted with 5 lep. litho, cancelled with "ΤΗΛ. ΤΑΧ. ΠΡΑΚΤΟΡΕΙΟΝ ΚΑΡΠΕΝΗΣΙΟΥ". VF	15

CANCELLATIONS ON LARGE HERMES - LITHOGRAPHIC ISSUES

1508	⊙	"74", "97", "108" type I (ΤΗΝΟΣ, ΑΛΕΞΑΝΔΡΕΙΑ, ΛΕΥΚΑΣ) on Large Hermes heads. VF strikes	12
1509	⊙	"ΑΓ. ΒΑΣΙΛΕΙΟΣ (ΚΥΝΟΥΡΙΑΣ) type V on 10 lep. flying Mercury. F	50
1510	⊙	"ΑΓΡΟΣ" type V on 10 lep. flying Mercury, unknown cds. and unlisted. VF.	100
1511	⊙	"ΑΓΡΟΤΙΝΑ" type V on 10 lep. flying Mercury. F.	28
1512	⊙	"ΑΘΗΝΑΙ 7 - 4 ΙΑΝΟΥΑΡΙΟΥ" two strikes in red on 1 lep. strip of 3 flying Mercury. The red cds. were used only the first days of each year. These postmarks are considered the first commemorative postmarks of Greece. R and VF	60
1513	⊙	"ΑΜΦΙΛΟΧΙΚΟΝ ΑΡΓΟΣ (51)" type II on 20 lep. small head. VF.	25
1514	⊙	"ΑΜΦΙΛΟΧΙΚΟΝ ΑΡΓΟΣ" type II on 20 lep. VF	30
1515	⊙	"ΑΠΕΙΡΑΝΘΟΣ (ΝΑΞΟΥ)" type V on 1 lep. flying Mercury. VF strike	45
1516	⊙	"ΑΡΤΑ" type II on 40 lep. Large Hermes head. F	12
1517	⊙	"ΑΣΤΑΚΟΣ 55" type III on 20 lep. small head. VF	7
1518	⊙	"ΒΙΤΡΙΝΙΤΣΑ" type IV on 20 lep. (72). F.	14
1519	⊙	"ΒΟΝΙΤΖΑ", "ΠΟΡΟΣ", "ΠΥΛΟΣ" type II on Large Hermes heads. VF	15
1520	⊙	"ΒΩΛΟΣ 135" type II on 10 lep. (VI. 70). VF	14
1521	⊙	"ΓΑΛΑΞΕΙΔΙ" type VI cds on 20 lep. F.	30
1522	⊙	"ΔΡΑΧΜΑΝΙΟΝ 42" type III on 10 lep. small head. VF	15
1523	⊙	"ΕΛΕΥΣΙΣ 3" type III on 5 lep. small head. F	10
1524	⊙	"ΖΑΡΚΟΣ" type II on 20 lep. small head. VF	15
1525	⊙	"ΖΑΧΟΛΗ (6)" type II cds on 20 lep. large head. VF	15
1526	⊙	"ΙΣΑΡΙ" type III on 10 lep. (VI. 232). VF	45
1527	⊙	"ΙΤΕΑ" type III cds on 20 lep. VF	7
1528	⊙	"ΚΑΡΒΑΣΑΡΑΣ" type VI on 20 lep. F.	7
1529	⊙	"ΚΕΡΑΣΟΒΟΝ" type III cds on 5 lep. F	15
1530	⊙	"ΚΡΑΝΙΔΙΟΝ 16" type III on 20 lep. small head. VF	5
1531	⊙	"ΚΩΜΙΑΚΗ" type V on 20 lep. flying Mercury. VF	50
1532	⊙	"ΛΑΥΡΙΟΝ" type II on 30 lep. (VI. 74). VF	10
1533	⊙	"ΜΑΛΑΚΑΣΙΟΝ" type II on 20 lep. VF	20
1534	⊙	"ΜΟΛΟΣ (116)" type II cds on 20 lep. small head. SUPERB	25
1535	⊙	"ΜΥΛΟΙ 260" type III on 10 lep. small head. VF.	12
1536	⊙	"ΝΑΞΟΣ" type VI two strikes on 3 lep. B6 flying Mercury. VF	30
1537	⊙	"ΟΙΑΣ" type V on 5 lep. pair flying Mercury. VF	10
1538	⊙	"ΠΑΤΗΣΙΑ" type V on 20 lep. flying Mercury. VF.	34
1539	⊙	"ΠΕΤΡΟΜΑΓΟΥΛΑ (ΛΕΒΑΔΕΙΑΣ)" type V on 20 lep. flying Mercury. F	20
1540	⊙	"ΡΕΘΥΜΝΟΝ" type II on 5 lep. Large Hermes head (VI. 69). F	40
1541	⊙	"ΣΕΡΙΦΟΣ" type III on 5 lep. small head. F	8
1542	⊙	"ΣΚΙΑΘΟΣ 84" type II on 5 lep. (VI. 69). VF	15
1543	⊙	"ΦΑΡΣΑΛΟΣ" type VI cds on 20 lep. SUPERB	30
1544	⊙	"ΤΑΧ. ΠΑΡΑΡΤ." and "ΤΑΧ. ΤΗΛ. ΠΑΡΑΡΤΗΜΑ ΑΘΗΝΩΝ" VF strikes on 5 lep. flying Mercury (single and pair)	18
1545	⊙	"ΤΑΧ. ΓΡΑΦ. ΑΘΗΝΩΝ - ΚΟΡΙΝΘΟΥ" R/R cds on 10 lep. (VI. 70). F	15
1546	⊙	25 lep., 50 lep. X2, 1 Dr. X2, all Belgian print, cancelled postally with "ΥΠΟΥΡΓΕΙΟΝ ΕΞΩΤΕΡΙΚΩΝ". F	40
1547	⊙	6 Small heads, cancelled by various cds. F to VF	25
1548	⊙	"ΑΘΗΝΩΝ-ΠΑΤΡΩΝ" two strikes railway cds. on 5 lep. strip of 3 flying Mercury. VF	15

ATTENTION

AMERICAN EXPRESS BANK IN GREECE IS CLOSING ON JULY 3rd.

PLEASE DO NOT SEND MONEY TO OUR ACCOUNT IN AMERICAN EXPRESS AS IT WILL BE SENT BACK TO YOU FROM THE BANK AND THERE WILL BE ONLY THE CHARGES FROM YOUR BANK

1912-1913 HELLENIC ADMINISTRATION

1549	★★/★	(246/250, 252, 254/256, 258/259), 11 values in B4 mostly never hinged. VF	90
1550	★	(246/264, 266), 20 values almost cpl. set except 10 Drs. VF	190
1551	★★/★	(246/246A), 1 lep. pair, one stamp with variety "ΕΛΛΗΝ_ΚΗ". Signed by COSMOPOULOS. VF	12
1552	★	(246a), 1 lep. engraved with double black overprint. VF	15
1553	★★	(246C), 1 lep. with variety "ΛΙΟΙΚΗΣΙΣ". VF	12
1554	★	(246C, 249C), 1 lep. and 3 lep. engraved in pairs, one with "ΛΙΟΙΚΗΣΙΣ". VF	12
1555	★★/★	(247a), 1 lep. with double overprint. VF	15
1556	★	(247F, 270D), 1 lep. litho pair, one with "ΛΛΗΝΙΚΗ ΙΟΙΚΗΣΙΣ" and 3 lep. engraved with "ΙΟΙΚΗΣΙΣ". F	10
1557	★	(248a), 2 lep. engraved with double black overprint. VF	12
1558	★★	(249a), 3 lep. with double overprint. VF	30
1559	★	(249a, 250a), 3 lep. and 5 lep. engraved with double black overprint. VF	16
1560	★	(249a, 252a, 254a, 257a), 3 lep., 10 lep., 20 lep. and 25 lep. all with double overprint. VF	40
1561	★★	(250a), 5 lep. with double overprint. VF	14
1562	★	(252a, 255a), 10 lep. and 20 lep. engraved with double black overprint. VF	12
1563	★	(252I, 253I), 10 lep. engraved and 10 lep. litho in pairs, one with large "Ε". VF	10
1564	★★	(255+255I), 20 lep. pair one with large "Ε". VF	12
1565	★★	(255A), 20 lep. with "ΕΛΛΗΝ_ΚΗ". VF	10
1566	★	(257a), 25 lep. pair with double overprint. VF	27
1567	★	(257a), 25 lep. with double black overprint. VF	12
1568	★	(258a), 30 lep. with double black overprint. VF	17
1569	★	(259a), 40 lep. with double overprint. Suspicion of hinge. VF	18
1570	★	(259a), 40 lep. with double black overprint. VF	17
1571	(★)	(261), 1 Dr. B4 with impressive pre-printing paper fold. VF	60
1572	⊙	(261/264), 1 Dr., 2 Drs., 3 Drs. and 5 Drs. all with black overprint reading up. VF	80
1573	⊙	(265), 10 Drs. with black overprint reading up. VF	150
1574	★	(266, 305X2), 25 Drs. with black and red overprint FORGERIES. VF	30
1575	★★/★	(272D, 272E), 5 lep. litho strip of 3, one with "ΛΛΗΝΙΚΗ" and another with "ΙΟΙΚΗΣΙΣ" (the 2 errors u/m). VF	18
1576	★	(288, 296), 2 lep., 30 lep. with carmine overprint. VF	42
1577	★	(292), 10 lep. FORGERY	15
1578	★★	(293SA), 20 lep. marginal pair, one with "ΕΛΛΗΝ_ΚΗ". VF	30
1579	⊙	(293S+293SI), 20 lep. strip of 3, one with large "Ε". VF	8
1580	★★	(294), 25 lep. with carmine overprint. VF	85
1581	★	(295, 295A), 25 lep. pair, one stamp with variety "ΕΛΛΗΝ_ΚΗ". VF	15
1582	★/⊙	(299, 301), 1 Dr., 3 Drs., with red overprint reading up. VF	18
1583	★	(299S), 1 Dr. in B4, with red overprint reading up. VF	75
1584	★	(299SA), 1 Dr. marginal, with "ΕΛΛΗΝ_ΚΗ" instead of "ΕΛΛΗΝΙΚΗ". VF	65
1585	★	(300S), 2 Drs. with red overprint. VF	38
1586	⊙	(300S), 2 Drs. with red overprint. F	40
1587	★	(303), 10 Drs. with red overprint. VF	22
1588	★	(303, 304S), 10 Drs. and 25 Drs. with red overprint. VF	45
1589	★	(303, 304S), 10 Drs. and 25 Drs. with red overprint. F-VF	45
1590	★	(304S), 25 Drs. with horizontal red overprint. VF	35
1591	★/⊙	Stockcard with stamps of "ΕΛΛΗΝΙΚΗ ΔΙΟΙΚΗΣΙΣ", many forgeries and some faults	15

1913-1923 ISSUES

1592	★	(307/322), 16 values cpl. set, 25 Drs. lower right corner torn, the rest F.	450
1593	★	(307/322), 16 values cpl. set, 3 Drs. and 5 Drs. regummed. F	350
1594	★	(307/322), 16 values cpl. set, some faults (perfor., thins, etc.)	200
1595	⊙	(307/320), 14 values Campaign. F - VF	55
1596	⊙	(307/320), Campaign set 1 lep. - 5 Drs. in quantity, some good cds. ("ΝΕΥΣ ΑΜΑΡΙ", "ΜΕΓΙΣΤΗ (ΚΑΣΤΕΛΛΟΠΙΖΟΥ)" etc.) in total 24 stamps. F-VF	45

1597	★★	(309a), 3 lep. imperforated single with part of the next stamp. VF	350
1598	★★	(309b), 3 lep. in B4 on porous paper. F	50
1599	⊙	(310a), 5 lep. imperforated corner B4, cancelled with "ΘΕΣΣΑΛΟΝΙΚΗ". VF	250
1600	★	(312, 316/317), 20 lep., 50 lep. 2 Dr. VF	22
1601	★★	(313, 317), 25 lep., 1 Dr., B4. VF	80
1602	⊙	(317/320), 1 Dr., 2 Drs., 3 Drs., 5 Drs., all used. F to VF	40
1603	⊙	(318/320), 2 Drs., 3 Drs., 5 Drs. VF	40
1604	⊙	(319), 3 Drs. Campaign. VF	12
1605	★	(321/322), 10 Drs., 25 Drs. both FORGERIES. VF	40
1606	⊙	"ΘΕΣΣΑΛΟΝΙΚΗ", "ΚΑΣΤΟΡΙΑ", "ΚΑΣΤΡΟΝ ΛΗΜΝΟΥ", "ΠΡΕΒΕΖΑ" on Campaign stamps. VF strikes	3
1607	★★	(323), 25 lep., "Ε.Δ." marginal. VF	130
1608	★	(323), 25 lep. "Ε.Δ" Chios. VF	38
1609	★	(323), 25 lep. "Ε.Δ". F	35
1610	★	(323+323b), 25 lep. pair, one stamp with overprint variety "Ε.Λ.". FORGERY	50
1611	⊙	(323a), 25 lep. pair with inverted overprint. FORGERY	50
1612	★★/★	(325/341), 17 values cpl. set, 1 Dr. - 10 Drs. u/m, 50 lep. thinned. F	250
1613	★	(325/341), 17 values cpl. set. F-VF	150
1614	⊙	(325/341), 17 values cpl. set. VF	35
1615	★★	(326VAR), 2 lep. overprinted "ET", two pairs with displaced perforation. Stain spots	12
1616	★★	(326c), 2 lep. with inverted overprint. VF	20
1617	★★	(329c), 5 lep. with inverted overprint. VF	30
1618	★★	(330c), 10 lep. with inverted overprint. VF	30
1619	★★	(332c), 25 lep. with inverted overprint. VF	12
1620	★★/★	(333c), 30 lep. B4 with inverted overprint. VF	35
1621	★	(335), 40 lep. "ET". F	10
1622	★	(336), 50 lep. "ET", small thin	15
1623	★	(339, 341), 3 Drs., 10 Drs. "ET". VF	25
1624	⊙	(340), 5 Drs. two copies overprinted "ET" (grey blue and ultramarine). VF	14
1625	⊙	(340/341), 5 Drs., 10 Drs. "ET", high values of the set. VF	18
1626	★★/★	(341), 10 Drs. vertical pair, perforation faults	18
1627	★★	(342/353), 12 values cpl. set. VF.	320
1628	★	(342/353), 12 values cpl. set. VF	95
1629	★	(342a/352a), 11 values cpl. imperforated set, mostly marginal single copies (2 Drs. x 2). F - VF	200
1630	★	(343a, 345a), 5 lep., 25 lep., imperforated pairs. F - VF	15
1631	★★	(346a), 50 lep. imperforated pair. VF	32
1632	★	(347a), 1 Dr., imperforated pair. VF	15
1633	★★	(348a), 2 Dr. imperforated pair. VF	40
1634	★	(348a), 2 Drs., imperforated pair. VF	18
1635	⊙	(351), 10 Drs. deep blue. VF	18
1636	★★	(354/358), 5 values cpl. set. VF	17
1637	★	(354/358, 359/364), 11 values, 2 cpl. sets. VF	75
1638	★	(354/358, 395/400, 402/404, 405/411), 3 sets (2 Drs./2 Drs. missing). F	26
1639	★★	(359/364), 6 values cpl. set. VF	210
1640	★★	(359), 10 lep./20 lep. marginal, with overprint partially printed. VF	180
1641	★	(359), 10 lep./20 lep. VF	65
1642	★★	(365/367), 3 values cpl. set, No. 367 with short perforation. F	10
1643	★★/★	(365/367), 3 values cpl. set. VF	9
1644	★★/★	(368/377), 10 values cpl. set, No. 377 with trace of hinge. VF	170
1645	★	(368/377), 10 values cpl. set. VF	120

ATTENTION

AMERICAN EXPRESS BANK IN GREECE IS CLOSING ON JULY 3rd.

PLEASE DO NOT SEND MONEY TO OUR ACCOUNT IN AMERICAN EXPRESS AS IT WILL BE SENT BACK TO YOU FROM THE BANK AND THERE WILL BE ONLY THE CHARGES FROM YOUR BANK

1646	★	(368/377), 10 values cpl. set. F	140
1647	★★	(368a), 5 lep./1 lep. with black overprint inverted. VF	35
1648	★/★★	(378/385, 389/394), 14 values, 2 cpl. sets, only some low values mint. F	38
1649	★	(378/394), 17 values 3 cpl. sets. VF	70
1650	★★	(378/385), 8 values cpl. set. VF	30
1651	★	(378/385), 8 values cpl. set. F	15
1652	★★	(386/388), 3 values cpl. set. VF	100
1653	★★/★	(386/388), 3 values cpl. set, only No. 386 hinged. VF	75
1654	★	(386/388, 389/394), 2 cpl. sets. F	38
1655	★★	(386), 5 lep./5 lep. vertical pair with fake inverted overprint "ΕΛΛΑΣ". VF	30
1656	★★	(389/394), 6 values cpl. set. VF	12
1657	★★	(395/404), 10 values cpl. set, some low values with small faults. F	135
1658	★	(395/404), 10 values cpl. set. F-VF	40
1659	★	(395/404), 10 values cpl. set. F-VF	40
1660	★	(395/398, 400, 402/404), 8 values stamped with "SPECIMEN". VF	100
1661	★★	(405/411), 7 values cpl. set. VF	43
1662	★	(405/411), 8 values cpl. set. VF	17
1663	★★	(412), 5 lep./1 lep. never issued. VF	50
1664	★★	(413), 10 lep./25 lep. never issued. VF	150
1665	★★	(414), 50 lep./50 lep. FORGERY ("ΕΛΛΑΣ" printed). VF	200
1666	★	(414), 50 lep./50 lep. never issued. FORGERY	60
1667	★	(414), 50 lep./50 lep. never issued. FORGERY	60
1668	★★	(415), 50 lep./5 Drs. never issued. VF	50
1669	★	(415), 50 lep./5 Drs. never issued. VF	20
1670	★★	(416), 10 Drs./10 Drs., one short perforation. F	700

1924 - 1944 ISSUES

1671	★★/★	(420/427, 429/433), 13 values (2 Drs. missing). Only 10 Drs. hinged, 80 lep. short perforation. F	240
1672	★	(420/433), 14 values cpl. set. F - VF	90
1673	⊙	(420/433), 14 values cpl. set. VF	20
1674	★★	(420d), 5 lep. in marginal B4, printed both sides. RRR and VF	4000
1675	★★	(422, 425), 20 lep., 50 lep. in marginal B6 X 2 each value, with English and Greek printer's inscription. VF	18
1676	★★	(426), 80 lep. in marginal B6 X 2, with English and Greek printer's inscription. VF	15
1677	(★)	PLATE PROOF (427), 1 Dr. imperforated pair with only the center. VF	300
1678	⊙	(427c), 1 Dr. with double center, one short perforation	70
1679	★★	(430), 5 Drs. Landscapes. VF	25
1680	⊙	(431), 10 Drs., B6. VF	30
1681	★	(432), 15 Dr. almost invisible trace of hinge, center displaced downwards. VF	22
1682	★★	(433), 25 Drs. Landscapes with natural paper folding. F	90
1683	☒	P.S.PC. 40 lep. Landscapes 1927 and additional franking sent registered to Germany. As registered R and F	10
1684	⊙	(435/437, 438/443), 10 values, 2 cpl. sets. F-VF	20
1685	★★	(438/443), 6 values cpl. set. VF	170
1686	★	(438/443), 6 values cpl. set. VF	45
1687	★	(438aVAR), 1,50 Dr. imperforated single copy. VF	250
1688	★★	(444/461), 18 values cpl. set. VF	170
1689	⊙	(444/461), 18 values cpl. set. VF	70
1690	★★	(462), 8 Drs. Arcadi, gum a little dry. F	15
1691	★★	(463/468), 6 values cpl. set. VF	24
1692	★★	(463/468), 6 values cpl. set. VF	20
1693	★★	(470/475), 1 Dr. Perkins, 2 Drs. - 25 Drs. (3 Drs. and 15 Drs. gum crease). F	200
1694	(★)	DIE PROOF (470), 1 Dr. on sheetlet in natural colours. VF	600
1695	★★	(470), 1 Dr. (Perkins-Bacon) in full sheet of 50. VF	600
1696	(★)	(470), 1 Dr. in B18, with printer's firm: PERKINS BACON & CO. LTD., ENGRAVERS, LONDON. VF	80
1697	⊙	(470A, 471), 1 Dr. in B4 with center shifted downwards and right, and 2 Drs. with center shifted out of the stamp. VF	12

1698	★	(472), 3 Drs., marginal B4. F	10
1699	⊙	(473/475), 10 Drs., 15 Drs., 25 Drs., high values of the set. VF	22
1700	★★	(476/478), 3 values cpl. set Republic. VF	1200
1701	⊙	(476/478), 3 values cpl. set. VF	130
1702	⊙	(476/478), 3 values cpl. set. VF	130
1703	★★	(481/485, 488/491), 9 values, 2 cpl. sets. VF	30
1704	★★	(494A VAR), 10 lep. "ΤΙΡΥΝΘΟΣ" very light double print of the blue colour. VF	35
1705	★★	(479), 8 Drs. marginal Stadium. VF	100
1706	★★	(480), 4 Drs. Mistras. VF	20
1707	★★	(509, 521/522), 3 values, 2 cpl. sets. VF	30
1708	★★	(509, 521/522), 3 values, 2 cpl. sets. VF	25
1709	★★	(512/516), 5 values cpl. set. VF	65
1710	⊙	(512/516), 5 values cpl. set. VF	40
1711	☒	(517/520), 4 values cpl. set on Registered Cover cancelled with "ΑΘΗΝΑΙ ΣΤΑΔΙΟΝ-10Η ΒΑΛΚΑΝΙΑΣ 1.10.39" FDC. VF	30
1712	★★	(523/532), 10 values cpl. set. VF	320
1713	★	(523/532), 10 values cpl. set. VF	140
1714	⊙	(523/532), 10 values cpl. set on official printed sheet of Post office, cancelled to order with "ΑΘΗΝΑΙ 4.8.40". VF	220
1715	☒	Registered Cover franked with 10 values cpl. set (VI. 523/532), cancelled with "ΑΘΗΝΑΙ 4.8.40" to Patras. VF	300
1716		Advertisement leaflet for the Nat. Youth Organization (EON). VF	75
1717	☒	P.S.PC. with 2 Drs. printed stamp (King George) and the low values of Youth Organization (2 Drs. and 3 Drs.), cancelled to order with "ΑΛΕΞΑΝΔΡΟΥΠΟΛΙΣ 4.8.40" to France and returned because of inexistant address. F	60
1718	★★	(537b), 25 Drs. with double printing. VF	12
1719	★★	(537βVAR), 25 Drs. with double printing and mirror printing. VF	12
1720	★★	(545a), 5.000 Drs. marginal imperforated pair. VF	50
1721	☒	(564/573), 10 values cpl. set on cover of National Bank of Greece, cancelled to order with 20.7.44 FDC. VF	60
1722	★★★	Album containing rest collection of Greece (1935/1960). Catalogue value about 400 €, very favourable starting price. F-VF	120

1945 - TODAY ISSUES

1723	★★	(579d), 3 Drs. imperforated pair printed both sides. VF	150
1724	★★	(580c), 5 Drs. marginal imperforated pair with double printing. Creased but RR	60
1725	★★	(582a), 20 Drs. imperforate pair, printed on gum side. VF	60
1726	★★	(587b), 40 Drs. with double print. VF	25
1727	★★	(588e), 200 Drs. over 30 Drs. VF	170
1728	★★	(591/608), 18 values cpl. set. VF	135
1729	★★	(591/608+603a), 18 values cpl. set. F-VF	110
1730	★★	(591a), 10 Drs./10 Drs. marginal with inverted overprint, signed by Kessisoglou. VF	60
1731	★★	(593VAR), 10 Drs./2.000 Drs. in corner B4 with mirror print. VF	10
1732	★★	(596VAR), 30 Drs./5 Drs. with double printing. R and VF	50
1733	★★	(602a), 250 Drs./20 lep. with double overprint. VF	55
1734	★★	(603, 603a), 300 Drs./80 lep. two copies, one with brown overprint and the other with black overprint. VF	10
1735	★★	(605b), 500 Drs./500.000 Drs. with double overprint, signed by Kessisoglou. VF	40
1736	★★	(608a), 5.000 Drs./15.000 Drs. with blue overprint. VF	110
1737	★★	(609a/610a), 2 values cpl. set, with double print. VF	12
1738	★★	(611/614), 4 values cpl. set. VF	18
1739	★★	(612a), 250 Drs./3 Drs. with inverted overprint. VF	18
1740	★	(612a), 250 Drs./3 Drs. with inverted overprint. VF	10

ΠΡΟΣΟΧΗ! Στείλτε τις εντολές σας όσο νωρίτερα μπορείτε. Δεν μπορούμε να εγγυηθούμε την σωστή διαχείριση των εντολών που φτάνουν μία ώρα (ή λιγότερο) πριν την έναρξη της δημοπρασίας.

ATTENTION! Send as early as possible your bids. We cannot guarantee the correct process of bids that arrive one hour (or less) before the auction starts.

1741	★★	(613a), 600 Drs./ 8 Drs. marginal with red overprint, signed by Kessisoglou. VF	80
1742	★★	(616VAR), 600 Drs. in marginal B4 with spectacular displaced perforation. VF	95
1743	★★	(618b), 250 Drs./3 Drs. with double overprint, signed by Kessisoglou. VF	40
1744	★★	(620/628), 9 values cpl. set. VF	30
1745	☒	(626), 1.000 Drs. and two charity stamps on posted cover, cancelled with 15.9.48. F.	18
1746	★★	(629/651), 23 values cpl. set. VF	210
1747	★★	PROOF (637), 450 Dr. marginal copy with reversed printing in black. VF	50
1748	★★	(646), 1.500 Drs., marginal. F	80
1749		Advertisement leaflet for the first part of Dodecanese set. VF	25
1750	★★	(652/654, 655), 4 values, 2 cpl. sets. VF	15
1751	★★	(657/660), 4 values cpl. set. VF	110
1752	★★	(657/660), 4 values cpl. set. VF	90
1753	★★/★	(657/660), values cpl. set, 1.600 Drs. hinged. F	80
1754	★★	(657/660), 4 values cpl. set, overprinted with "AKYPON". VF	80
1755	★★	(661/666), 6 values cpl. set. VF	90
1756	★★	(661/666), 6 values cpl. set, overprinted with "AKYPON". VF	120
1757	★★	(667/670), 4 values cpl. set. VF	30
1758	★★	(671/677), 7 values cpl. set in B4. VF	200
1759	★★	(671/677), 7 values cpl. set. VF	45
1760	★★	(678/689), 12 values cpl. set. VF	125
1761	★★	(678/689), 12 values cpl. set, overprinted with "AKYPON". VF	150
1762	★★	(689), 20.000 Drs., overprinted with "AKYPON". VF	40
1763	☒	(678/682, 685), 100 Drs. to 600 Drs. and 2.000 Drs., cancelled to order with "ΑΘΗΝΑΙ 15.1.54" FDC. VF	30
1764	★★	(690/695), 6 values cpl. set. VF	40
1765		Advertisement leaflet for the set "Union of Cyprus with Greece" on large carton. VF	40
1766	★★	(696/703), 8 values cpl. set. VF	50
1767	★★	(704/707, 708), 5 values, 2 cpl. sets. VF	50
1768	★★	(709/722), 14 values cpl. set. VF	30
1769	★★	(709/722), 14 values cpl. set. VF	28
1770	☒	(723/725), 3 values cpl. set on cover, cancelled with "ΑΘΗΝΑΙ 26.3.57" FDC. VF	30
1771	★★	(726/739), 14 values cpl. set. VF	55
1772	★★	(726/739), 14 values cpl. set. VF	45
1773	★★	(754/761), 8 values cpl. set. VF	20
1774	★★	(762/771), 10 values cpl. set. VF	20
1775	☒	(780/786), Cover franked with cpl. set, cancelled to order with "ΑΘΗΝΑΙ 21.9.59" FDC. VF	25
1776	★★	(790/791), 2 values cpl. set, overprinted with "AKYPON". VF	10
1777	★★	(838/839), 2 values cpl. set, overprinted with "AKYPON". VF	10
1778	★★	(842), 2.50 Drs. with plate flaw on the sword, unusual. VF	10
1779	★★	(867/871), 5 values cpl. set, overprinted with "AKYPON". VF	15
1780	★★	(881/885), 5 values cpl. set, overprinted with "AKYPON". VF	15
1781	★★	(892/899), 8 values cpl. set, overprinted with "AKYPON". VF	20
1782	★★	(957, 958/959), 3 values, 2 cpl. sets, overprinted with "AKYPON". VF	15
1783	☒	First Flight of Olympic Airways 1.6.66 Athens-N. York. VF	5
1784	★★	(1190VAR), 1,50 Drs. with variety displaced printing of the black colour. RR and VF	100
1785	★★	(1194), 2.50 Drs. cpl. set, overprinted with "AKYPON". VF	10
1786	★★	(1195VAR), 0,10 Dr. with variety red colour missing. RRR and VF	120
1787	★★	(1294/1295), 2 values cpl. set, overprinted with "AKYPON". VF	30
1788	★★	(1670VAR), 27 Dr. imperforated pair. RR and VF	300
1789	★★	(1706VAR), 22 Dr. imperforated pair. RR and VF	300
1790	★★	(1752A), 60 Drs. imperforate horizontally. Complete booklet of 100 (20 strips X 5) with cpl. set of numbers 5 to 100. R and VF	1900

ΠΛΗΡΩΜΕΣ - PAYMENTS

Πληροφορίες για τρόπους πληρωμής στη σελίδα 2

Information on ways of payment on page 2

1791	☒	(1803VAR) marginal imperforated pair with double inscriptions, one inverted. RR and VF	750
1792	★★	(1846/1850), 5 values cpl. set in sheets of 20 (90 Drs. in sheet of 50). VF	58
1793	★★	(1851/1852), 2 values cpl. set in sheetlet of 8 sets. VF	23
1794	★★	(1947/1948), 2 values cpl. set in sheetlet of 8 sets. VF	36
1795	⊙	(1957A VAR), 30 Drs. light double print of black colour. F	30
1796	★★	(1961Aa), 200 Drs. in complete strip of 5 imperforated. VF	400
1797	★★	(1961Aa), 200 Drs. marginal imperforated copy with inscription. VF	100
1798	★★	(1985/1986), 2 values cpl. set in sheetlet of 8 sets. VF	32
1799	★★	(2017/2018), 2 values cpl. set in sheetlet of 8 sets. VF	36
1800	★★	2004 "Athens-Beijing" joint issue for the Olympic Games. Two values cpl. set in two sheetlets of 16, the CHINA issue. VF	30
1801	★★	2004 "Athens-Beijing": Miniature sheet of China. VF	35
1802	★★	2007 "Greece-Spain" common issue. Miniature sheet SPAIN issue. VF	10
1803	★★	Album containing stock of Greece 1960/65 in quantity (B4, B6 etc.). Catalogue value about 1.150,00 €, very favourable starting price. VF	220
1804	★/⊙	Album containing rest collection of Greece, Charity, Postage Due and New Territories. VF	60
1805	★/⊙	Album containing stock of Greece and New Territories, mixed quality and many forgeries	90
1806	★★/★/⊙	Album containing stock of Greece and New Territories, mixed quality and some forgeries	70
1807	★/⊙	Album containing stock of Greece and New Territories, mixed quality and many forgeries	100

AIRPOST STAMPS

1808	★★	(A1/A4), 4 values cpl. set. F-VF	30
1809	★★/★	(A1/A4), 4 values cpl. set, 3 Drs. and 10 Drs. u/m, 2 Drs. and 5 Drs. hinged. VF	30
1810	☒	Registered Cover franked with 4 values cpl. set (VI. A1/A4) and 3 stamps Byron, from Athens to Haag. VF	40
1811	☒	Registered Airmail cover, franked with 4 ordinary stamps and 5 Drs. (VI. A3), cancelled with "ΑΘΗΝΑΙ 1932" to Zurich via Brindisi. VF	15
1812	★★	(A4), 10 Drs. VF	12
1813	★★	(A5/A7), 3 values cpl. set. VF	190
1814	★★	(A8/A14), 7 values cpl. set (marginal). VF	100
1815	★★	(A8/A14), 7 values cpl. set. VF	100
1816	⊙	(A8/A14), 7 values cpl. set. F	60
1817	★★	(A15/A21), 7 values cpl. set. VF	140
1818	★★	(A15/A21), 7 values cpl. set. VF	120
1819	★	(A15/A21), 7 values cpl. set. VF	40
1820	★	(A22/A30), 9 values cpl. set. VF	30
1821	⊙	(A22/A30), 9 values cpl. set. VF	45
1822	⊙	(A24/A25), 5 Drs., 7 Drs. The high values of the set. VF	20
1823	★	(A25), 7 Drs. almost invisible trace of hinge, high value of the set. VF	18
1824	⊙	(A25), 7 Drs. The high value of the set. F	12
1825	★★	(A31/A34+A26/A30), 9 values cpl. set (4 small values of 2nd issue). F-VF	16
1826	★★	(A37A), 5 Drs. marginal with zig-zag perforation. Signed by Argyropoulos. VF	100
1827	★★	(A44/A53), 10 values cpl. set. VF	320
1828	★★	(A44/A45, A47/A49, A51/A53), 8 values (6 Drs. and 45 Drs. missing), 4 Drs. faulty, overprinted with "AKYPON". F to VF	180
1829	⊙	(A44/A53), 10 values cpl. set on official printed sheet of Post office, cancelled to order with "ΑΘΗΝΑΙ 4.8.40". VF	260
1830	☒	Registered Cover franked with 10 values cpl. set (VI. A44/A53), cancelled with "ΑΘΗΝΑΙ 4.8.40" to Patras. VF	300
1831	★★	(A54a), 2 Dr. marginal copy without watermark. VF	16
1832	★★	(A66/A69), 4 values cpl. set. VF	30

ATTENTION

AMERICAN EXPRESS BANK IN GREECE IS CLOSING ON JULY 3rd.

PLEASE DO NOT SEND MONEY TO OUR ACCOUNT IN AMERICAN EXPRESS AS IT WILL BE SENT BACK TO YOU FROM THE BANK AND THERE WILL BE ONLY THE CHARGES FROM YOUR BANK

1833	★★	(A70/A72), 3 values cpl. set. VF.	55
1834	★★	(A70/A72), 3 values cpl. set, overprinted with "AKYPON". VF	70
1835	★★	(A73/A79), 7 values cpl. set. VF.	40
1836	★★	(A73/A79), 7 values cpl. set. VF.	38
1837	★★	(A73/A79), 7 values cpl. set. VF	38
1838	★★	(A75, A77/A79), 20 Drs., 30 Drs., 50 Drs., 100 Drs. overprinted with "AKYPON". VF.	20
1839	☒	First Flight Cover Mytilene - Athens (19.2.30), franked with 3 Drs. (VI. A2) and 40 lep. Landscapes (24 flown). VF	180
1840	☒	First Flight C. of Zeppelin to S. America (23.3.32). P.S.P.C. 40 lep. franked with 25 Drs. litho and 2 Drs. Landscapes and showing all the commemorative cds. (diagonal crease).	600
1841	☒	9 First Flights between 1961 and 1980. F to VF	35
1842	☒	15 First Flights between 1961 and 1980. F to VF	60

CHARITY STAMPS

1843	★★	(C8), 5 lep./10 lep. in B4. FORGERY.	100
1844	★★	(C9), 5 lep./20 lep. VF	100
1845	★★	(C10), 5 lep./50 lep. VF	400
1846	★★	(C10), 5 lep. on 50 lep. FORGERY	20
1847	★★	(C11), 5 lep./1 Dr. in B4. F.	20
1848	*	(C12b, C14b), 1 lep./1 lep., 5 lep./1 lep., both with double overprint. VF.	10
1849	*	(C13d+e), 1 lep./3 lep. X 2 with double overprint + double and inverted overprint. VF	12
1850	*	(C13X), 1 lep./3 lep. X 3, one with inverted overprint, one with double overprint and one with double overprint one inverted. F	10
1851	(*)	(C13Xe, C14e), 1 lep./3 lep., 5 lep./1 lep., both with inverted overprint. VF	10
1852	★★	(C13XI), 1 lep./3 lep. with "K.M." instead of "K.Π.". VF	15
1853	☒	P.S.P.C. with 5 lep. litho printed stamp and 1 lep./3 lep. charity stamp with inversed overprint. Some card faults otherwise. VF.	30
1854	*	(C14b+C15b), 5 lep./1 lep. and 5 lep./20 lep. with double overprint. VF	12
1855	*	(C14c, C15c), 5 lep./1 lep. and 5 lep./20 lep., both with inverted overprint. VF	13
1856	*	(C15b, C15c), 5 lep./20 lep. X 2, one with double overprint and the other with double one inverted overprint. VF	14
1857	*	(C17b, C19b), 5 lep./50 lep., 10 lep./30 lep., both with double overprint. VF	14
1858	*	(C18b), 5 lep./1 Dr. with double overprint. VF.	10
1859	*	(C18b+f), 5 lep./1 Dr. with double and triple overprint. F.	22
1860	*	(C19b, C20b), 10 lep./30 lep. and 30 lep./30 lep., both with double overprint. VF.	15
1861	*/☉	(C20b), 30 lep./30 lep. with double overprint, mint and used. VF.	14
1862	*	(C21+C21G), 1 lep./1 lep. pair one with straight accent. VF	35
1863	*	(C23b, C23e), 5 lep./25 lep. X 2, one with double overprint and the other with inverted overprint. VF	10
1864	★★/*	(C24Xb, C24Xc), 5 lep./40 lep. X 2, one with double overprint and the other with double one inversed overprint. VF	10
1865	★★/*	(C25b, C25c), 5 lep./50 lep. X 2, one with double overprint and the other with double one inverted overprint. VF	10
1866	★★	(C25ε), 5 lep./50 lep. with inverted overprint. VF	15
1867	☉	(C32), 20 lep./20 lep. FORGERY	100
1868	★★/*	(C33, C35, C38), 20 lep./30 lep., 20 lep./50 lep., 20 lep./90 lep. VF.	15
1869	*	(C36), 20 lep./80 lep. VF	70
1870	★★/*	(C39, C40, C42), 5 lep./10 lep., 5 lep./60 lep., 10 lep./70 lep. VF.	20
1871	☉	"K.Π. 50 ΛΕΠΤΑ 50 ΛΕΠΤΑ" fiscal with fake cds. VF.	12
1872	★★	(C69Aa), 10 lep. with inverted overprint. VF	24
1873	★★	(C70+C70Aa), 50 lep./5 lep. in pair, one with "ΕΙΣΠΟΑΚΤΕΑ". VF.	18
1874	☉	(C70), 50 lep./5 lep. without point after "Λ". VF.	10
1875	★★	(C80b), 50 Drs./10 lep. with inverted overprint. VF	18

Νέα Διεύθυνση: Π. Νιρβάνα 9, 152 31 Χαλάνδρι

New address: 9, P. Nirvana street, 15231 Halandri, GREECE

1876	★★	(C91b, C92b), two values with inverted overprint. VF	30
1877	★★	(C95b), 50 Drs./50 lep. without "ΠΡΟΣΤΑΣΙΑ ΦΥΜΑΤΙΚΩΝ ΤΤΤ". VF	42

POSTAGE DUE STAMPS

1878	⊙	(D1A/D7A, D11), 8 values all with perforation 10 1/2. VF	40
1879	★	(D2/D4, D6, D8/D12), 9 values cpl. set, overprinted with "SPECIMEN". VF	130
1880	★	(D2C, D8C/D10C), 2 lep., 70 lep., 80 lep., 90 lep., 1 Dr., with perforation 12 1/2. VF.	40
1881	★	(D5), 20 lep. perforated 10 1/2. VF	22
1882	⊙	(D5A), 20 lep. perforated 11. F	27
1883	⊙	(D5A, D6D), 20 lep. perforated 10 1/2, 40 lep. perforated 10 1/2 X 12 1/2. VF.	20
1884	⊙	(D5A, D7A), 20 lep., 60 lep. perforated 10 1/2. VF	25
1885	★	(D6, D8, D9, D11, D12), 40 lep., 70 lep., 80 lep., 1 Dr., 2 Drs. perforated 10 1/2. VF	28
1886	★	(D8A/D10A), 70 lep., 80 lep., 90 lep., perforated 10 1/2. VF	20
1887	★	(D8A/D11A), 70 lep., 80 lep., 90 lep., 1 Dr. perforated 10 1/2. VF	24
1888	★	(D8Z), 70 lep. perforated 10 1/2 x 9 1/2. VF	12
1889	★/⊙	(D10A, D12A), 90 lep. mint, 2 Drs. used perforated 10 1/2. VF.	10
1890	⊙	(D13/D14), 1 lep., 2 lep. FORGERIES	10
1891	★★	(D13H), 1 lep. in sheetlet of 25. RR and VF.	50
1892	★	(D14A), 2 lep., perf. 10 1/2 gum crease. F	60
1893	★★	(D14H), 2 lep. in sheetlet of 25. RR and VF.	50
1894	(★)	(D14H), PROOF 2 lep., vertical imperforated pair, with perforation on 2 sides, with displaced center. F	16
1895	★★	(D16VAR), 10 lep. in imperforated B4, perforated 12 1/2 only on one side. VF	180
1896	★	(D18, D21/D23), 40 lep., 80 lep., 90 lep., 100 lep. perforated 10 1/2. VF	45
1897	★★/⊙	(D23B), 100 lep. mint and used with perforation 12 1/2. VF	20
1898	★	(D23B/D24B), 100 lep., 200 lep. perforated 12 1/2. VF.	12
1899	★	(D24a), 200 lep. overprinted with "SPECIMEN". VF	18
1900		Postage dues 1875 issue, 6 values in sheelet. FORGERY	30
1901		Postage dues 1876 issue, 6 values in sheelet. FORGERY	30
1902	★/⊙	Three stockcards containing 26 postage dues (1875/1876), all FORGERIES. Interesting lot	50
1903	★	(D25/D38), 14 values cpl. set. VF	15
1904	★★	(D26a), 2 lep. imperforated pair. VF	55
1905	(★)	(D26a), 2 lep. marginal imperforated pair with thins.	20
1906	★★	PROOF (D28), 5 lep. black on thin watermarked paper. VF	15
1907	★★	(D28a), 5 lep. imperforated pair, light gum crease. F	45
1908	★	(D39/D48), 10 values cpl. set. VF	30
1909	★	(D39a, D40a), 2 copies with double overprint. VF.	15
1910	★★	(D43a), 10 lep. with double overprint. F	18
1911	★★/★	(D43a), 10 lep. in B4 with double overprint. Three stamps without hinge. VF	65
1912	★★	(D45I), 30 lep. with variety "large E". VF	35
1913	★	(D49/D51, D53), 1 lep., 2 lep., 2 Drs., 5 Drs. (3 Drs. missing) with double black overprint reading down. F.	65
1914	★★	(D51), 2 Drs. u/m with black overprint reading down. VF	30
1915	★	(D52), 3 Drs. with black overprint reading down. F.	25
1916	★	(D53), 5 Drs. with black overprint reading down. The high value of the set. VF.	68
1917	★	(D54/D62), 1 lep. - 1 Dr., 8 values with red overprint reading up. F	10
1918	⊙	(D54, D57/D65), 10 values (2 lep. missing). F-VF	160
1919	★★	(D63), 2 Drs. with red overprint reading up. VF.	15
1920	★	(D66/D71), 2 lep. - 1 Dr., 6 values with carmine overprint reading down. VF	40
1921	★	(D70/D71), 30 lep., 1 Dr. with red overprint reading down. VF	28
1922	★	(D71), 1 Dr. with carmine overprint reading down. VF	16

ATTENTION

AMERICAN EXPRESS BANK IN GREECE IS CLOSING ON JULY 3rd.

PLEASE DO NOT SEND MONEY TO OUR ACCOUNT IN AMERICAN EXPRESS AS IT WILL BE SENT BACK TO YOU FROM THE BANK AND THERE WILL BE ONLY THE CHARGES FROM YOUR BANK

1923	★★	(D71a), 1 Dr. with double overprint reading down. VF	190
1924	★	(D72), 2 Drs. with carmine overprint reading down. Signed by A. Argyropoulos. VF	32
1925	★★	(D86), 1 Dr. violet ultramarine. VF	22
1926	★★	(D86), 1 Dr. ultramarine. VF	24
1927	⊙	(D86, D87, D88, D89), 1 Dr., 2 Drs., 3 Drs., 5 Drs. all lithographic. VF	18
1928	★	(D87/D88, D89a), 2 Drs., 3 Drs., 5 Drs. VF	20
1929	★★	(D87A), 2 Drs. in B6 without accent on "O". VF	35
1930	★★	(D87A, D87AVAR), 2 Drs. in marginal B4. Two stamps with perforation 10 1/2. VF	20
1931	★★	(D89), 5 Drs. violet ultramarine. F	40
1932	★★	(D90/D97), 8 values cpl. set. VF	32
1933	★★	PROOF (D104), 200 Drs. in marginal imperforated pair with triple and mirror printing. VF	45

NATIONAL RESISTANCE ISSUES

1934	★★	(R35), 2.000 Drs. in vertical strip of 3. VF	28
1935	⊙	(R41), 200.000 Drs./1.000 Drs. postally used on piece. VF	30
1936	✉	Cover franked with 200.000 Drs./1.000 Drs. (VI. R41), cancelled with "ΜΥΤΙΛΗΝΗ 20.10.44" to in town. VF	100
1937	✉	Cover franked with 400.000 Drs./2.000 Drs. (VI. R42), cancelled with "ΜΥΤΙΛΗΝΗ 20.9.44" to in	100
1938	★★	FERRES ISSUE 5 ΛΕΒΑ/2 Drs. with double overprint. VF	80
1939	★★	FERRES ISSUE 5 ΛΕΒΑ/2 Drs. with inverted overprint. VF	80
1940	★★	FERRES ISSUE 5 ΛΕΒΑ/5 Drs. with double overprint. VF	80
1941	★★	FERRES ISSUE 5 ΛΕΒΑ/5 Drs. with inverted overprint. VF	80
1942	★★	FERRES ISSUE 5 ΛΕΒΑ/25 Drs. in vertical marginal pair, one stamp with double overprint. VF	100
1943	★★	FERRES ISSUE 5 ΛΕΒΑ/25 Drs. with double overprint. VF	80
1944	★★	FERRES ISSUE 5 ΛΕΒΑ/25 Drs. with inverted overprint. VF	80
1945	★★	FERRES ISSUE 5 ΛΕΒΑ/50 Drs. with double overprint. VF	80
1946	★★	FERRES ISSUE 5 ΛΕΒΑ/50 Drs. with inverted overprint. VF	80
1947	★★	FERRES ISSUE 5 ΛΕΒΑ/75 Drs. in vertical pair, one stamp with inverted overprint. VF	100
1948	★★	FERRES ISSUE 5 ΛΕΒΑ/500 Drs. with double overprint. VF	80
1949	★★	FERRES ISSUE 5 ΛΕΒΑ/500 Drs. with inverted overprint. VF	80
1950	★★	FERRES ISSUE 5 ΛΕΒΑ/1.000 Drs. in vertical pair, one stamp with inverted overprint. VF	100
1951	★★	FERRES ISSUE 5 ΛΕΒΑ/1.000 Drs. in horizontal marginal pair, one stamp with inverted overprint and the other with double overprint. VF	140
1952	★★	FERRES ISSUE 5 ΛΕΒΑ/5.000 Drs. in marginal horizontal pair, one stamp with double overprint. VF	100
1953	★★	NATIONAL RESISTANCE: 1942/1944 Views, 7 stamps with double overprint "5 ΛΕΒΑ". VF	450
1954	★★	NATIONAL RESISTANCE: 1942/1944 Views (10 Drs., 50 Drs., 100 Drs., 200 Drs.), overprinted with "5 ΛΕΒΑ". VF	230

UNOFFICIAL ISSUES

1955	★★	(UA4/UA7), 4 values cpl. set, 2 Drs. and 5 Drs. with inverted control cds on back. F to VF	750
1956	★	(UA7), 10 Drs. finger print on back, otherwise never hinged. VF	80
1957	(★)	(U12/U17), 6 values cpl. set. VF	18
1958	(★)	(U12/U17), 6 values cpl. set and 3 shades. VF	17

VARIOUS LOTS

1959	⊙	Trial Machine Cachet. VF	10
1960	✉	Military cover without stamps, cancelled with "ΔΙΕΥΘ. ΥΠΗΡ. ΜΕΤΟΠΙΣΘΕΝ 28.10.12", arrival Athens 3.11.12. VF	12
1961		Receipt of tax on oil production (1901) Village Vatounda-Chalkis. VF	14
1962	✉	3 PC (unused) illustrated with 3 lep. postage due complete sheet of 100 overprinted in black with "ΕΛΛ. ΔΙΟΙΚΗΣΙΣ". VF and unusual.	12

ΠΡΟΣΟΧΗ! Στείλτε τις εντολές σας όσο νωρίτερα μπορείτε. Δεν μπορούμε να εγγυηθούμε την σωστή διαχείριση των εντολών που φτάνουν μία ώρα (ή λιγότερο) πριν την έναρξη της δημοπρασίας.

ATTENTION! Send as early as possible your bids. We cannot guarantee the correct process of bids that arrive one hour (or less) before the auction starts.

1963	☒	2 Covers and 1 PC franked with various stamps and cancelled by rural dotted postmarks. F-VF.	30
1964	☒	4 Covers with interesting cds. (maritime, censure etc.). F-VF	20
1965	☒	5 Covers (1920/1956), franked with various stamps and stamped with maritime cds. VF	72
1966	☒	17 Covers/PC (including 2 FDC and 2 first flights). Quality mixed to VF	28
1967	☒	50 Different commemorative cds. some of them on illustrated covers all VF	10
1968	★★	Commemorative Label of cattle-raising exhibition - Larissa 1911. VF.	15
1969	★★	Post Office Receipts of Andros island for parcels. VF.	20
1970		Colour guide published by Michel/Germany, very useful to identify the colours. VF	18
1971		Map of Athens/Piraeus and area, German edition 1882. R and VF.	100

NEW TERRITORIES

MOUNT ATHOS - DEDEAGATZ

1972	☒	MOUNT ATHOS: Parcel Post bulletin, printed with 50 lep. litho, boxed "ΑΞΙΑΣ ΛΕΠΤΩΝ 5", overprinted with "Ι. ΚΟΙΝΟΤΗΣ ΑΓ. ΟΡΟΥΣ", unused. VF	200
1973	★★	DEDEAGATZ: HELLENIC ADMINISTRATION (4, 4a), 5 lep./1 ct. in pair, one stamp with variety "ΔΕΛΕΑΓΑΤΣ". FORGERY	35
1974	★	(4), 5 lep./1 st. grey green. F	30
1975	★★/★	(5, 5a+6), 10 lep./10 st. in B4, one stamp with variety "ΔΕΛΕΑΓΑΤΣ" pos. 1-2/5-6 and 25 lep./5 st. in B4 pos. 3-4/7-8. The 2 blocks from the cpl. sheetlet of 8. VF.	480
1976	★	(5), 10 lep./10 st. VF	15
1977	⊙	(6a), 25 lep./5 st. "ΔΕΛΕΑΓΑΤΣ" instead of "ΔΕΔΕΑΓΑΤΣ". VF	35
1978	★	(8), 1 Dr./25 st. ultramarine and black. F.	60
1979	⊙	(9/14), 6 values cpl. sheetlet. Signed by DEILAKIS. VF	300
1980	⊙	(F9), Sheetlet of 6 FORGERY. VF	60
1981	⊙	(15/22), 8 values in sheetlet, upper margin separated, otherwise F	500
1982	⊙	(F15), Sheetlet of 8 FORGERY. VF	80
1983	☒	Bulgarian P.S.P.C. overprint in red "ΕΠΙΣΤΟΛΙΚΟΝ ΔΕΛΤΑΡΙΟΝ" and "ΕΛΛΗΝΙΚΗ ΔΙΟΙΚΗΣΙΣ ΔΕΔΕΑΓΑΤΣ 10 ΛΕΠΤΑ" unused. VF	25
1984	(★)	FRENCH POST OFFICE (1/8), PROOFS 5c., 10 c., 15 c., 1 pi., 2 pi., 4 pi., all imperforate on carton paper. VF.	90
1985	★	(1/3, 5 X2, 6/7, 8 X2, 9), 10 stamps, some perforations faults on low values, otherwise F to VF	120
1986	☒	C.P.C. of Turkish warships, posted from Dedeagatz 17.II.1913 to France, franked with 5 c. Dedeagatz French P.O. (VI. 10), cancelled with "DEDEAGH 17 FEBR. 13". Transit cds "COΛYH-SOΛOYH 8.II.1913". Arrival cds. R and VF.	130
1987	☒	P.S.P.C. 20 pa., written in Dedeagatz (5.2.1901), cancelled with illegible negative postmark. Arrival cds "ERFURT 9.2.01". RRR and VF	50
1988	☒	Part of COVER (opened out) to Constantinople, franked with 20 pa., cancelled with bilingual "DEDE-AGHADJ" type IV (25.6.1907). F	35
1989	☒	Turkish postal stationery cover with printed stamp on back (faults), cancelled with "ΔΕΔΕΑΓΑΤΣ" (VI. 1) and negative in relief to Filipopoli. RR and F	350

DODECANESE

1990	★	GERMAN OCCUPATION (1), brown red. Certificate by CLAUS PETRY. RRR and VF.	550
1991	⊙	(5a), 5c. Rodi overprinted with "WEIHNACHTEN 1944", cancelled to order (full gum on backside). VF.	300
1992	★★	(6), blue, without face value, overprinted with "INSELPOST" (german certificate). VF	450
1993	⊙	ITALIAN OCCUPATION: GENERAL ISSUES (1/2), 2 values cpl. set. VF	25
1994	★★	(3/11), 9 values cpl. set. VF	12
1995	★★	(12/18), 7 values cpl. set. VF	110
1996	★★	(12/18), 7 values cpl. set. 20c. stained, otherwise VF.	90

ΠΛΗΡΩΜΕΣ - PAYMENTS

Πληροφορίες για τρόπους πληρωμής στη σελίδα 2

Information on ways of payment on page 2

1997	(★)	(12/18), 7 values cpl. set, (1.25 L. with perforation fault), overprinted with "SPECIMEN". Certified by Diana. An unknown variety RR and F	500
1998	★	(31/35), 5 values cpl. set. F	200
1999	★★	(57/58, 12/16), Giotto 2 values and Astypalea Ferrucci 5 values. VF	12
2000	★★	(A1/A3), 3 values cpl. set. VF	22
2001	★★	(A8/A13), 6 values cpl. set, stain spot on one perforation, otherwise VF	10
2002	★★/★	(A8/A13), 6 values cpl. set X 2, one hinged and the other u/m but one stamp stained. F	15
2003	★	(A14/A20), 7 values cpl. set. VF	110
2004	★★	(A22/A27), 6 values cpl. set. VF	220
2005	★	(A22/A27), 6 values cpl. set. VF	90
2006	★★	(A34/A42), 9 values cpl. set. VF	320
2007	★★	RODOS: ITALIAN OCCUPATION (15/23), 9 values cpl. set, small perforation discrepancies. F	200
2008	★★	(24/32), 9 values cpl. set. Certified by RAYBAUDI. RR and VF.	1150
2009	★★	(30VAR), 1,25 L. imperforated at the right. RR and SUPERB	600
2010	★	(45/54), 10 values cpl. set. VF	40
2011	⊙	(55/64), 10 values cpl. set. FORGERIES	60
2012	★★	(65/73), 8 values cpl. set. Some yellow perforations on gum, otherwise VF.	150
2013	★★	(A5/A8), 4 values cpl. set. VF	90
2014	☒	COVER, from Rodos to Bruxelles, franked with 20 c. and 40 c. Italian stamps, cancelled with "RODI (EGEO) 14.7.21". Some faults on cover	50
2015	☒	Official letter of MUNICIPIO DI RODI (1943), franked with 25 c. Italian stamp. VF	10
2016	☒	COVER, from Rodos to Bruxelles, franked with 25 c. Italian stamp, cancelled with "RODI (EGEO) 19.5.19". Backstamped with arrival cds. VF	45
2017	☒	REGISTERED COVER, from Rodos to Bruxelles, franked with 20 c. (10) (total 2 L.) Italian stamps, cancelled with "POSTE ITAL. RACC. ASS. RODI (EGEO) 5.1.23" various transit cds. Some faults on cover.	60
2018	☒	P.S.P.C. to Holland with 20 pa./5 h. printed stamp (Austrian Levant), cancelled with "RODI" (VI. 8). Some faults on back	90
2019	⊙	"RODI" on stamp of Austrian Levant. F	5
2020	▤	"RHODES TURQUIE D' ASIE" (VI. 11) on 10 c. stamp of Alexandria. F	65
2021	★★	ASTYPALEA: ITALIAN OCCUPATION (1/7), 7 values cpl. set. VF	45
2022	★	(9), 20 c. orange without watermark. VF	45
2023	★	EPISCOPI: ITALIAN OCCUPATION (9), 20 c. without watermark. VF	20
2024	★★	(10/11), 2 values cpl. set. VF	40
2025	★★	KALYMNOS: ITALIAN OCCUPATION (1/8), 8 values 2 cpl. sets. VF	60
2026	⊙	(1/7), 7 values cpl. set. VF	28
2027	☒	Cover, franked with (VI. 1/3), cancelled to order by Italian cds CALIMNO EGEO. VF	60
2028	▤	5 c. Italian stamp, cancelled, cancelled by the Ottoman "KALYMNOS 27.6.1912" (N-G. 1) without arabic spelling. VF	70
2029	★	KARPATHOS: ITALIAN OCCUPATION (9), 20 c. VF	54
2030	★★	(17/26), 10 values cpl. set. VF	75
2031	☒	LEROS: COVER, franked with 1 pi. Turkish stamp, cancelled with illegible "LERYOZ" (Gal. 2). Arrival cds. "STAMBOUL ARRIVEE". VG	70
2032	★★	PATMOS: ITALIAN OCCUPATION (8), 20 c./15 c. VF	15
2033	★	(10/11), 2 values cpl. set. VF	50
2034	★★	SIMI: ITALIAN OCCUPATION (8), 20c./15c. in B4. VF	30
2035	★	(10/11), 2 values cpl. set. VF	65
2036	☒	COVER to Germany, franked with 2 x 20 c. + 1 x 60 c. Italian stamps, cancelled with "SIMI". VF	27
2037	★	CHALKI: ITALIAN OCCUPATION (9, 10/11), 3 values, 2 cpl. sets. VF	40
2038	★★	(17/26), 10 values cpl. set, bicoloured gum. F	50
2039	★	KASTELLORIZO: ITALIAN OCCUPATION (1/9), 9 values cpl. set. VF	40
2040	★★	(25/29), 5 values cpl. set. VF	25

**Starting prices in euro. Commission 21,42% (including V.A.T.)
Bids under starting price will not be accepted.**

2041	☒	COVER, posted to Smyrne, franked with 1 c. B10 and 25 c. B4 (Castellorizo: French Occ. 14, 32), cancelled with military handstamp "CASTELLORIZO CORPS D' OCCUPATION". R and VF	700
2042	☒	C.P.C. stampless, stamped with "POSTA MILITARE 6A DIVISIONE" (Gal. 1) to Napoli. VF	50
2043	☒	10 Receipts (packets, registered letters, postal remittances, telegrams). F-VF. Some of them cancelled with "LERO-PORTO LAGO".	38
2044		10 Receipts (registered letters, parcels, postal money orders, etc.), from various islands of Dodecanese (Italian occupation)	45
2045	☒	P.C. franked with 20 pa. Turkish stamp, cancelled with bilingual "STANKEUI". F	70

EPIRUS

2046	★	AUTONOMOUS EPIRUS (1/8, 9/16), 16 values 2 cpl. sets. F-VF	24
2047	★/⊙	(1/8), 8 values cpl. set mint and used. F-VF	25
2048	⊙	(1/8), 8 values cpl. set. VF	14
2049	★	(9/16+40/41), 10 values, 2 cpl. sets. F-VF	18
2050	⊙	(9/16), 8 values cpl. set, 1 Dr. mint. VF	12
2051	★★	ARGYROCASTRO (9P (9X + 7X)), 40 lep. + 80 lep. in B4 with overprint readind down. VF	60
2052	(★)	KORYTSA (37/39, 40/41), 5 values 2 cpl. sets. VF	29
2053	(★)	(37/39), 3 values cpl. set. VF	12
2054	⊙	(37/39), 3 values cpl. set, cancelled to order. F	40
2055	★	(40/41), 2 values cpl. set. F	10
2056	★★	MOSCHOPOLIS (42/56), 15 values cpl. set. VF	45
2057	★	(42/56), 15 values cpl. set. VF	12
2058	★	(42/56), 15 values cpl. set. VF	12
2059	★	(42/56), 15 values cpl. set. VF	12
2060	⊙	(42/56), 15 values cpl. set. F-VF	35
2061	★★	(42a), 1 lep. imperforated strip of 3. VF	30
2062	★★/(★)	HELLENIC ADMINISTRATION (43, 58a), 5 lep., 25 Drs. with fake overprint. VF	15
2063	★★	MOSCHOPOLIS (43a), 2 lep. imperforated pair. VF	25
2064	★★	(50a), 50 lep. black violet, corner imperforated pair. VF. Cat. 70,00	25
2065	★★	(56a), 25 Dr. with inverted and displaced center. VF	75
2066	★★	(56VAR), 25 Dr. brown violet. VF	27
2067	(★)	CHIMARRA (70/73), 4 values cpl. set in corner B4 VF FORGERIES	100
2068	(★)	(70/73), 4 values cpl. set, signed S.F. FORGERIES. VF	30
2069	⊙	(70/73), 4 values cpl. set FORGERIES. VF	12
2070	☒	Cover franked with 4 values cpl. set (VI. 70/73), cancelled with "XEIMAPPA". FORGERY	50
2071	★	EPIRUS: HELLENIC ADMINISTRATION (1/11, 2A), 12 values cpl. set. VF	70
2072	⊙	(1/11), 11 values (except 2A and 3 lep. mint). F-VF	65
2073	★★	(1c), 1 lep. with double overprint, one inverted. VF	18
2074	★★	(2b), 2 lep. marginal copy with inverted overprint. VF	17
2075	★	(5b), 10 lep. with double overprint. VF	17
2076	★★	(19b), 2 lep. B4 with double overprint. VF	60
2077	★★	(19b), 2 lep. with double overprint. VF	25
2078	★★	(21b), 3 lep. marginal B4 with double overprint. VF	53
2079	★★	(43/67), 25 values cpl. set in B4. VF	110
2080	★★	(43/67), 25 values, 3 cpl. sets. VF	22
2081	★★	(58a), 25 Dr. with inverted overprint. VF	50
2082	★	(68/77), 10 values cpl. set. F	28
2083	☒	Registered Cover franked with 10 values cpl. set (VI. 68/77), cancelled with "ΑΓΙΟΙ ΣΑΡΑΝΤΑ 10.4.41" to Athens. Cover a little soiled. F	60
2084	★★	(78/87), 10 values cpl. set. VF	80

Εντολές με e-mail. e-mail bids. (vlastos@otenet.gr)

Θα λάβετε επιβεβαίωση. Μην στέλνετε e-mail μετά τις 13.00 την ημέρα της δημοπρασίας.

You will receive confirmation. Do not send e-mails after 13.00 the day of the auction.

2085	☒	Registered Cover franked with 10 values cpl. set (VI. 78/87), cancelled with "ΑΓΙΟΙ ΣΑΡΑΝΤΑ 10.4.41" to Athens. Cover a little soiled. F.	60
2086	⊙	PRIVATE ISSUES (U19/U22), 4 values cpl. set X 2. VF.	10
2087	⊙	"JANINA" on stamp of Austrian Levant. F.	8

THESSALY - SALONICA

2088	☒	THESSALY: TURKISH OCCUPATION (1/5), 5 values cpl. set on cover, cancelled to order with "DOMOKOS 16.4.98". VF	35
2089	☒	Cpl. set. 5 values on philatelic cover, cancelled with LARISSA arrival cds LECHE. VF	30
2090	☒	SALONICA: Cover franked with 2 X 20 pa. Austrian Levant, cancelled with "SALONICH I c" (VI. 20) to Zurich. VF	15
2091	☒	Registered cover from Salonica to France franked with 5 X 15 c. + 5 c. Republic (one touched), cancelled dotted "5095" (VI. 2) boxed "PAQUEBOTS DE LA MEDITERRANEE". Handstamps "PD" boxed and "CHARGE". On back boxed tax handstamp of office "5095" and transit-arrival cds. Franking in incorrect (written by hand at left). Probably some stamps were taken off. Rare and F	700
2092	☒	Letter from Salonica, franked with 15 sld., cancelled to order with "SALONICH 23. JANVIER" to Wien. VF	400
2093	☒	Cover franked with 1 pi./25 c. (VI. 4) Italian Levant, cancelled with "SALONICCO" to Austria. VF	60
2094	☒	Letter franked with 10 sld., cancelled to order with "SALONICCO" (VI. 6) to Constantinople. VF	22

THRACE - PORTO LAGOS

2095	★	AUTONOMOUS THRACE (1/4) 4 values cpl. set FORGERIES. VF	30
2096	★	(1/4), 4 values cpl. set FORGERIES. F	28
2097	☒	COVER (5A), 1 pi. blue, posted to Gumuldjina, cancelled with negative postmark in red "DEDE-AGADJ". RRR and VF	300
2098	⊙	(7/8), 1 pi. blue and 2 pi. violet. VF	18
2099	☒	COVER (7A), 1 pi. blue, posted to "MAKRI-KEUI CONSTANTINOPLE", cancelled with negative postmark "DEDE-AGADJ". Arrival bilingual cds "MAKRI-KEUI 15.10.913". R and VF	300
2100	(★)	(8), 2 pi. violet in pair. VF	25
2101	★★	HELLENIC ADMINISTRATION (2c), 1 lep., full sheet of 100 stamps with inverted overprint. VF.	3300
2102	★	(6/8), 5 Drs., 10 Drs. and 25 Drs. with three-lined overprint. VF	40
2103	★	(6), 5 Dr. VF	15
2104	★★	(12c), 1 lep. marginal B4 with inverted overprint. VF	120
2105	★	(25, 30, 32, 33), 4 values. VF	60
2106	★★	(26b), 2 lep., in B20, 3 margins, plate No. 4 with inverted 3-lined overprint. VF	600
2107	★★	(26b), 2 lep. with inverted overprint. VF	45
2108	★★	(26b), 2 lep. in B4 with inverted overprint. VF	53
2109	★★	(28), 20 lep. "ET" overprinted with 3-lined "ΔΙΟΙΚΗΣΙΣ ΔΥΤΙΚΗΣ ΘΡΑΚΗΣ", 91 stamps of the same sheet in 2 parts (up and down), mirror overprint varieties (missing letters or part of overprint etc.). VF	30
2110	★	(30/31), 2 Drs. and 3 Drs. with three-lined overprint. VF	35
2111	★★	(34), 5 lep. never issued. VF	35
2112	★	UNITED THRACE (36/39), 4 values cpl. set. VF	34
2113	★★	(37), 3 lep. full sheet of 100, one vertical row of stamps (left) without overprint and one row of overprints (right) on the margin. RRR and SUPERB.	2000
2114	★★	(40/50), 11 values cpl. set. VF	70
2115	★★	(41/42VAR), 2 lep. pair and 3 lep. marginal B4, all with displaced overprint. VF	18
2116	★★	(42c), 3 lep. pair with inverted overprint. Signed by A. ZEIS. VF	24
2117	⊙	(43), 5 lep. pair with "ΒΡΥΣΗ" cds. VF	15
2118	☒	PC franked with 2 x 5 lep., litho, with overprint "ΔΙΟΙΚΗΣΙΣ ΘΡΑΚΗΣ". VF.	20

ATTENTION

AMERICAN EXPRESS BANK IN GREECE IS CLOSING ON JULY 3rd.

PLEASE DO NOT SEND MONEY TO OUR ACCOUNT IN AMERICAN EXPRESS AS IT WILL BE SENT BACK TO YOU FROM THE BANK AND THERE WILL BE ONLY THE CHARGES FROM YOUR BANK

2119	★★	(45b), 20 lep., pair with inverted overprint. VF	55
2120	★	(48/50), 50 lep., 1 Dr. and 2 Drs. VF	25
2121	★	(57/59), 3 Drs., 5 Drs. and 10 Drs. VF	38
2122	★★	HIGH COMMISSION OF THRACE (60/68), 9 values cpl. set. VF	48
2123	★	(60/68), 9 values cpl. set. VF	22
2124	★	(60/68), 9 values cpl. set. VF	18
2125	★★★/⊙	Collection of 'THRACE INTERALLIEE" (mostly in B4) not complete sets but interesting with some overprint errors, on 1S Lighthouse pages. F-VF	70
2126	★	PRIVATE EDITIONS (U1/U8, U9/U16, U25/U32), 3 unofficial sets. F-VF	18

ICARIA

2127	★	FREE STATE (1/8), 8 values cpl. set. VF	12
2128	★/⊙	(1/8), 8 values cpl. set mint and 5 lep. corner pair cancelled to order. VF	12
2129	★/⊙	(1/8 + 1/5), 8 values cpl. set mint and 5 values (2 lep., 5 lep., 10 lep., 25 lep., 50 lep.) cancelled to order. VF	17
2130	⊙	(1), 2 lep. in B4. VF	5
2131	☒	HELLENIC ADMINISTRATION (9/13+11A), 6 values cpl. set on cover. FORGERIES	25

IONIAN ISLANDS

2132	☒	LETTER (1860) from Cefalonia to Ithaca, showing cds. (VI. 45, 48, 37). F	50
2133		Decree of the local government for the island of St. Maura	80
2134	(★)	IONIAN STATE (1/3), 3 values cpl. set. F	20
2135	(★)	(1/3), 3 values cpl. set, No. 2 and No. 3 without margins. F	18
2136	☒	Letter (1.6.1860), franked with 1d. blue (VI. 2) cancelled by pen and stamped with "ΚΕΦΑΛΛΗΝΙΑ" to Corfu. Signed by D. SPANOS. F.	1000
2137	★	GERMAN OCCUPATION (1/2, 4/5), 5 values (25 c. X 2). VF	35
2138	☒	Cover franked with 25 c. (VI. 4) and 50 c. (VI. 2), cancelled to order with "ΖΑΚΥΝΘΟΣ 22.10.43" arrival at Athens. VF	250
2139	★★	ITALIAN OCCUPATION (1/13), 13 values cpl. set in B4. VF	38
2140	☒	Cover franked with cpl. set. ISOLE JONIE (1/13), and charity 50 lep. (Zante VI. 34), cancelled to order ΖΑΚΥΝΘΟΣ. VF	35
2141	☒	P.C. posted in town, franked with 5 c. in B4 (VI. 1), cancelled with "ΛΗΘΟΥΡΙΟΝ 1 ΣΕΠ. 1941". VF	20
2142	★★	(8), 1.25 L. in B10, on gumside cancelled with "ΑΠΓΟΣΤΟΛΙΟΝ 1941". VF	12
2143	★	ARGOSTOLI (8), 1 Dr./1 Dr. VF	30
2144	★	(11/18, 22), 11 values (2 Drs. X 2). F to VF	50
2145	∇	(11/12, 13/16), 6 values on fragments, cancelled to order with "ΑΓΙΑ ΣΥΦΗΜΙΑ". VF	20
2146	★★	(35), 7 Drs., pair. VF	25
2147	★	(42/43), 2 values in pairs. VF	10
2148	★	CORFU: ITALIAN OCCUPATION (15/17, 19/20, 22/25, 42/44, 47, 48), 15 values overprinted with "CORFU". F-VF	18
2149	★★	(15/18), 4 values cpl. set. VF.	300
2150	☒	(19/20, 22/32), on piece of paper, cancelled with "ΚΕΡΚΥΡΑ 5.6.41" FDC FAKE, with overprint and cds	25
2151	★★	(22), 20 lep. in B38, pos. 2-10, 12-20, 21-40. VF	25
2152	(★)	(30), 10 Drs. VF	110
2153	★★	(39, 41VAR), 50 Drs. pair, 1 Dr. corner pair with inverted overprint. Sold "as is". VF	120
2154	★★	(39, 41VAR), 50 Drs. single, 1 Dr. corner pair with inverted overprint. Sold "as is". VF	100
2155	★★	(39a), 50 Drs. with double overprint "CORFU". VF	500
2156	☒	SERBIAN MILITARY POST OFFICE, P.C. without stamps (1918) with two different cds. VF	12
2157	☒	REGISTERED COVER, posted to Italy without stamps, stamped with cds "POSTA MILITARE N. 82 28.12.41" and stamped with oval handstamp "REGIE POSTE COMMANDO 17o REGIMENTO FANTERIA". Backstamped arrival cds. VF	15
2158	☒	COVER, posted to Italy, franked with 50 c. + 50 c. Italian stamps, cancelled with military cds. "POSTA MILITARE N. 2 11.4.42" and with sensorship strip	15
2159	☒	P.C. franked with 3 x 5 c. Italian stamps, cancelled with "CORFU POSTE ITALIANE 17.5.17" and showing censure cachets. VF	250
2160	☒	COVER (front) to Livorno, franked with 20 c./15 c. Italian stamp, cancelled with "RR. ITALIANI CORFU" and censor cachet. F	90

2161	☒	COVER (front), franked with 20 c./15c., cancelled with "MISSIONE MILITARE ITALIANA - CORFU" and censor cachet. F	90
2162	☒	COVER to Roma, franked with 25 c. Italian stamp, cancelled with "CORFU - POSTE ITALIANE" and showing censure tape and marks. VF	100
2163	☒	COVER, franked with 25 c. Italian stamp, cancelled with "CORFU POSTE ITALIANE 24.6.17" to Rome, showing censure tape and marks. VF	100
2164		2 Slip Documents legalized by the Cefalonia Port Authority. VF.	20
2165		2 Slip Documents legalized by the Cefalonia Port Authority. VF.	20
2166	☒	Cover from Corfu (1914) to Jaffa, franked with 25 lep. lithographic. In front stamped with "COMMUNICATIONS SUSPENDUES RETOUR A L'ORIGINE" (=communications suspended-return to sender), but finally reached Jaffa. Interesting lot. VF	15

KAVALLA

2167	☒	Cover (not posted) franked with 5 values (VI. 1,4,5,6,7), cancelled with "ΕΛΛΗΝ. ΤΑΧΥΔΡΟΜΕΙΟΝ ΚΑΒΑΛΛΑΣ 20.7.13". FORGERY. VF	36
2168	△	(4), 10 lep./25 ct. cancelled on piece. VF	20
2169	☒	Registered cover franked with 2 values (VI. 7+8A), cancelled with "ΕΛΛΗΝ. ΤΑΧΥΔΡΟΜΕΙΟΝ ΚΑΒΑΛΛΑΣ 3/16.7.13" to Smyrna (Austrian post office). Cover with faults and fake cds. Probably it was forwarded because the postmen have not noticed that it was a forgery. F	40
2170	☒	Cover franked with 25 lep./5 st., cancelled with "ΕΛΛΗΝΙΚΟ ΤΑΧΥΔΡΟΜΕΙΟ ΚΑΒΑΛΛΑΣ" 7/20-7-13 to Athens (Drossos). VF	100
2171	☒	Cover franked with 50 lep./10 st., cancelled to order "ΕΛΛΗΝΙΚΟ ΤΑΧΥΔΡΟΜΕΙΟ ΚΑΒΑΛΛΑΣ" 1/14 ΙΟΥΛΙΟΥ 13 FDC. Authenticity legalization and signed Champion. VF.	100
2172	☒	P.C. franked with 20 pa. Austrian Levant, cancelled to order with "CAVALLA". VF	80
2173	★	(10, 11, 12a, 13/16), 7 values cpl. set. VF	75
2174	△	FRENCH P.O. 25 c. French stamp, cancelled with cds "CAVALLE TURQUIE" (VI. 2). VF	45
2175	☒	Registered cover franked with 1pi./25c. in strip of 3 Kavalla French Post Office, cancelled with "CAVALLE (TURQUIE) 18.5.95" (VI. 5), arrival at "BUDAPEST 22.5.95". Some faults but R. F	140
2176	☒	P.S.PC. 20 pa. Turkish stamp, cancelled with "CAVALA" (VI. 10, 11) to Germany. F.	70

CRETE

2177	(★)	AUTONOMOUS CRETAN STATE (1/9), 9 values cpl. set with diamond perforation. VF	50
2178	★★	(1/4 + 6), 1 lep., 5 lep., 10 lep., 20 lep., 50 lep. all VF	40
2179	★★	(8), 2 Drs. brown in marginal B4. VF	50
2180	★	(8/9), 2 Drs., 5 Drs. VF	10
2181	★	(10/14), 5 values cpl. set. F to VF	65
2182	★★/★	(11/14), 4 values (25 lep. missing) with red overprint "ΠΡΟΣΩΡΙΝΟΝ". VF	60
2183	⊙	(12/13), 1 Dr. and 2 Drs. VF.	16
2184	⊙	(13), 2 Drs., overprinted with red "ΠΡΟΣΩΡΙΝΟΝ", cancelled with "XANIA 1.3.1900" F.D. VF.	20
2185	★	(15/18+19A), 5 values cpl. set. VF	60
2186	★	(15/19), 5 values cpl. set. VF	50
2187	(★)	(15/19), 5 values cpl. set with diamond perforation. VF	50
2188	★	(25/33), 9 values cpl. set. F	40
2189	★	(17/18), 1 Dr., 2 Drs., overprinted with black "ΠΡΟΣΩΡΙΝΟΝ". F.	16
2190	★★	(18), 2 Drs. brown in marginal B4. VF	150
2191	⊙	(19), 5 Drs. with black overprint "ΠΡΟΣΩΡΙΝΟΝ". VF.	24
2192	★★	(20/21, 24), 3 values, 2 cpl. sets. VF	25
2193	★★/★	(23, 23c), 25 lep. in B4, one stamp with "ΠΡΟ_ΩΡΙΝΟΝ" (without "Σ"). VF	200
2194	★	(25/33), 9 values cpl. set. F	50
2195	★★/(★)	(25/26, 28/30), 2 lep., 5 lep., 20 lep., 25 lep., 50 lep. with diamond perforation. F-VF	18
2196	(★)	(25), 2 lep. violet, from presentation card. VF	15

ATTENTION

AMERICAN EXPRESS BANK IN GREECE IS CLOSING ON JULY 3rd.

PLEASE DO NOT SEND MONEY TO OUR ACCOUNT IN AMERICAN EXPRESS AS IT WILL BE SENT BACK TO YOU FROM THE BANK AND THERE WILL BE ONLY THE CHARGES FROM YOUR BANK

2197	★	(26, D7), 5 lep. marginal pair, 1 Dr. postage due, all with diamond perforation. VF	18
2198	(★)	(26), 5 lep. green, from presentation card. VF	15
2199	(★)	(27), 10 lep. red, from presentation card. VF	15
2200	★	(31/33), 3 high values of the set. VF	50
2201	★	(33), 5 Drs. blue, red and green reprints. F	25
2202	★★	ISSUES BY THE THERISSON REBELS (34/36), 3 values cpl. set. VF	25
2203	★	(36VAR), 20 lep. with double printing on inverted. FORGERY	45
2204	⊙	(37/41), 5 values cpl. set. VF	14
2205	(★)	(38VAR), 10 lep. with double printing. VF	30
2206	★★	(42/47), 6 values cpl. set. VF	10
2207	★★	(42/44, 46/47), 5 values in B4 FORGERIES.	15
2208	(★)	(49/50), 25 lep. and 1 Dr. in B4 with diamond perforation. VF	120
2209	(★)	(49), 25 lep. PROOF imperforated in blue. F	100
2210	(★)	(49), 25 lep. PROOF imperforated without center and value. F	100
2211	(★)	(49), 25 lep. PROOF imperforated carmine and blue on carton paper. F	100
2212	(★)	(49), 25 lep. PROOF imperforated green. F	100
2213	(★)	(49), 25 lep. PROOF imperforated blue green and carmine on thick paper. F	100
2214	(★)	(50), 1 Dr. PROOF imperforated orange, without value. VF	100
2215	(★)	(50), 1 Dr. PROOF imperforated dull violet. VF	100
2216	(★)	(50), 1 Dr. PROOF imperforated olive. VF	100
2217	(★)	(50), 1 Dr. PROOF imperforated dull olive green. VF	100
2218	(★)	(50), 1 Dr. PROOF imperforated brown. VF	100
2219	(★)	(50), 1 Dr. PROOF imperforated blue. VF	100
2220	(★)	(50), 1 Dr. PROOF imperforated blue ultramarine on carton paper. VF	100
2221	★	(51/62), 12 values cpl. set. VF	70
2222	☒	Registered Cover franked with 12 values cpl. set (VI. 51/62) to France. 5 Drs. with variety "broken Λ" (VI. 62h). Philatelic but R and VF	80
2223	★★	(51a), 1 lep. with inverted overprint. VF	20
2224	★★/★	(52i, 52ii), 2 lep. with inverted overprint and 2 lep. with double overprint one inverted. VF	8
2225	★/⊙	(52iv, 52v, 53iv, 53v, 55v), 2 lep. X 2, 5 lep. X 2, 10 lep. with overprint errors. F	12
2226	★	(54i, 55i, 58i), 10 lep., 10 lep., 50 lep. with inverted overprint. VF	25
2227	★	(60/62), 2 Drs., 3 Drs., 5 Drs. overprinted with small "ΕΛΛΑΣ". VF	28
2228	★★	(60), 2 Drs. marginal B4 overprinted with small "ΕΛΛΑΣ". VF	50
2229	★	(63/68), 6 values cpl. set. VF	50
2230	(★)	(63, 67/68), 3 values with overprinted "SPECIMEN", perforation faults	100
2231	★★/★	(65+65b), 2 lep./20 lep. in strip of 3, one with "ΠΙΔΟΣΩΡΙΝΟΝ". VF	25
2232	★	(65, 65b), 2 lep./20 lep. in pair. One with "ΠΙΔΟΣΩΡΙΝΟΝ". VF	25
2233	★	(65VAR, 65JVAR), 2 lep./20 lep. marginal strip of 3 with displaced overprint and one stamp with variety "small N". VF	50
2234	★	(65a), 2 lep./20 lep. with inverted overprint. F	20
2235	★	(65b), 2 lep./20 lep. "ΠΙΔΟΣΩΡΙΝΟΝ" instead of "ΠΡΟΣΩΡΙΝΟΝ". VF	25
2236	☒	(66), 2 bisected on wrapper (used as 1 lep.). F	40
2237	★	(67), 5 lep./20 lep. carmine rose. F	50
2238	⊙	(67), 5 lep./20 lep. FORGERY	55
2239	★	(68VAR), 10 lep. with variety "displaced overprint". VF	20
2240	★	(69/76), 8 values cpl. set. F-VF	65
2241	★★	(74), 2 Drs. brown in B4. VF	50
2242	⊙	(75), 3 Drs. the high value of the set. VF	30
2243	⊙	(78/87), 10 values cpl. set. VF	68
2244	★	(86/87), 3 Drs., 5 Drs. the high values of the set. VF	42

ΠΡΟΣΟΧΗ! Στείλτε τις εντολές σας όσο νωρίτερα μπορείτε. Δεν μπορούμε να εγγυηθούμε την σωστή διαχείριση των εντολών που φτάνουν μία ώρα (ή λιγότερο) πριν την έναρξη της δημοπρασίας.

ATTENTION! Send as early as possible your bids. We cannot guarantee the correct process of bids that arrive one hour (or less) before the auction starts.

2245	★	(L3iv/L4iv), 10 lep., 30 lep. with inverted "Σ" in "ΕΛΛΑΣ". VF	10
2246	⊙	(L3v/L4v), 10 lep., 30 lep. with "ΕΛΛΔΣ" instead of "ΕΛΛΑΣ". VF	10
2247	★	(D1/D4, D6/D9), 8 values (40 lep. missing). VF	17
2248	⊙	(D1/D9), 9 values cpl. set. VF	35
2249	★	(D10), 1 lep. marginal pair with displaced overprint and single with inverted overprint. VF	10
2250	⊙	(D10/D15, D17/D18), 8 values (1 Dr. missing). VF	17
2251	★	(D10i, D10VAR), 1 lep. with inverted overprint and 1 lep. with "ΕΛΛΑ" (without "Σ"). VF	10
2252	★	(D14v, D17v/D18v), 40 lep., 1 Dr./1 Dr., 2 Drs. with "ΕΛΛΔΣ" instead of "ΕΛΛΑΣ". VF	30
2253	★	(D17iv, D18iv), 1 Dr./1 Dr. and 2 Drs. with inverted "Σ" in "ΕΛΛΑΣ". VF	25
2254	★	(D19/D26), 8 values cpl. set. VF	28
2255	★/⊙	(D19/D22, D24/D25), 6 stamps mint and (D19/D24), 6 stamps used. F to VF	18
2256	(★)	FISCALS (1/8), 1 lep. to 2 Drs. in B4, 8 values in yellow, overprinted with "ΕΛΛΗΝΙΚΟΝ ΒΑΣΙΛΕΙΟΝ" with diamond perforation. VF	180
2257	(★)	(2/4), 5 lep., 10 lep., 20 lep. in B4 and 20 lep. single, in yellow, overprinted with "ΕΛΛΗΝΙΚΟΝ ΒΑΣΙΛΕΙΟΝ" with diamond perforation. VF	65
2258	★	2 Cretan FISCALS with diamond perforation. F	30
2259	★★	(9), 5 Drs. with inverted overprint "ΕΠΙΤΗΔΕΥΜΑΤΟΣ" (fiscal stamp). VF	30
2260	⊙	Cretan rural dotted postmarks No. 60,57,62,53,67,26,68,28,23. VF	40
2261	⊙	Rural dotted postmarks No. 15 and No. 24. F - VF	20
2262		Magazine "ΕΦΗΜΕΡΙΣ ΤΩΝ ΔΙΚΑΣΤΗΡΙΩΝ 1909" posted with 2 lep. Cretan stamp overprinted with red "ΕΛΛΑΣ". VF	45

CRETE - FOREIGN P. O.

2263	★	BRITISH ADMINISTRATION (2/3, 4/5), 4 values, 2 cpl. sets. F-VF	12
2264	⊙	"SAN NICOLO CRETE" (VI. 10) on 10 pa. pair British P.O. in Candia. F	100
2265	✉	Letter from CANEA to Tripolis (1846) stamped with "CANEA" (VI. 23A) and "FRANCA". VF	150
2266	⊙	AUSTRIAN POST OFFICE (1/7), 7 values cpl. set. VF	320
2267	★	(1, 4/5, 7), 4 values. VF	12
2268	★	(9, 10), 10 c., 25 c. VF	15
2269	★	(14/16, 17/22), 9 values, 2 cpl. sets. VF	22
2270	★★	(17/22), 6 values cpl. set. VF	35
2271	★	(17/22, 23/24), 2 cpl. sets. VF	16
2272	⊙	(17), 5c. green, cancelled with "CANEA". VF	10
2273	⊙	"CANDIA" cds (VI. 2) on 2 sld. Lombardo. F	300
2274	⊙	"CANDIA" (VI. 7) and "RETTIMO" (VI. 15) on Austrian Levant stamps. F to VF	10
2275	✉	P.P.C., posted to Roma, franked with 5 c. (VI. 1), cancelled with "SPED. POST. CANEA". VF	50
2276	✉	P.S.P.C. 5 kr. overprinted with 20 pa. Austrian Levant, cancelled with "CANEA 12.5.91" (VI. 26) to France. VF	38
2277	✉	P.S.P.C. 20 pa./5 Kr. Austrian stationary posted to Zurich, cancelled with cds (illegible) "CANEA" (VI. 26). Arrival cds "ZURICH 5.1.95". F	20
2278	✉	FRENCH P. O: COVER without stamps, posted to France from Crete, stamped with cds. "LA CANEE CRETE" (VI. 2), military handstamp "4eme REGIMENT D' INFANTRIE DE MARINE DETACHE A L' ILE DE CRETE CHEF DE BATAILLON COMMANDANT" and m/s "Corps d' occupation de Crete". Backstamped with transit and arrival cds. VF	80
2279	★	(1/15), 15 values cpl. set. F to VF	50
2280	✉	P.C. of Crete franked with 5 c. in pair French Post Office, cancelled to order with "LA CANEE 4.6.1904" and arrival at "GENEVE 8.6.1904". VF	40
2281	✉	P.S. Cover of French Post Office Crete with 15 c. printed stamp and overprinted with "TAXE REDUITE A 0,10f" unused. VF	45
2282	⊙	RUSSIAN POST OFFICE (1, 4/5), 3 values. F-VF	16
2283	⊙	(6), 2 met. rose. VF	30
2284	⊙	(7), 2 met. straw. VF	22

ΠΛΗΡΩΜΕΣ - PAYMENTS

Πληροφορίες για τρόπους πληρωμής στη σελίδα 2

Information on ways of payment on page 2

2285	⊙	(11), 1 met. rose, small thin.	5
2286	⊙	(12), 1 met. blue. VF	30
2287	⊙	(13), 1 met. green. VF	30
2288	⊙	(14), 1 met. orange. VF	30
2289	⊙	(15), 1 met. lilac. VF.	30
2290	⊙	(15), 1 met. lilac, with thin	5
2291	⊙	(16), 1 met. yellow. VF	30
2292	⊙	(17), 1 met. black. FORGERY	50
2293	⊙	(18), 2 met. rose. VF	30
2294	⊙	(19), 2 met. blue. VF	30
2295	⊙	(20), 2 met. green. VF	30
2296	⊙	(21), 2 met. orange. VF	30
2297	⊙	(22), 2 met. lilac. F.	30
2298	⊙	(23), 2 met. yellow. VF.	30
2299	⊙	(25), 1 gr. rose, short perforation. VF	5
2300	⊙	(26), 1 gr. blue. F.	30
2301	⊙	(27), 1 gr. green. VF	30
2302	⊙	(28), 1 gr. orange. VF	30
2303	⊙	(29), 1 gr. lilac. VF	30
2304	⊙	(30), 1 gr. orange. VF	30
2305	⊙	(32,34/35, 37/39, 40/42), 9 values. F-VF	40
2306	★★★	(33, 36), 1 met. green, 2 met. blue. VF	25
2307	★	(33, 38/39, 40, 43), 1 met., 2 met. X 2, 1 gr. X 2. F-VF	20
2308	★	(37, 39, 40b, 42b), 4 values. VF.	12

LEMNOS

2309	★★	(2b), 1 lep. with inverted overprint. VF	12
2310	★★★	(2c, 4b, 9b), 1 lep., 2 lep., 10 lep. all with double overprint. VF	28
2311	★	(2d, 6a), 1 lep. with double overprint one inverted, 5 lep. with inverted overprint. VF	16
2312	★	(4b, 5b, 6b), 2 lep., 3 lep., 5 lep. with double overprint. VF	18
2313	★★	(5b), 3 lep. with double overprint. VF	16
2314	★	(5c), 3 lep. with double overprint one inverted. VF	10
2315	★	(13a), 25 lep. with double overprint. VF	12
2316	★★	(14+14E), 30 lep. in marginal B6 one with fallen "Σ". VF	20
2317	★/⊙	(18/19), 2 Drs. used, 3 Drs. mint, all with black overprint "ΛΗΜΝΟΣ". VF	20
2318	★	(21/22), 10 Drs., 25 Drs. the high values of the set with black overprint. VF.	100
2319	★	(23/38), 16 values cpl. set with red/carmine overprint. VF	250
2320	★	(23/25, 27/28, 30, 36), 1 lep., 2 lep., 3 lep., 10 lep., 20 lep., 30 lep. all X 2 and 5 Drs. with carmine overprint "ΛΗΜΝΟΣ". F-VF	40
2321	★	(34), 2 Drs. with carmine overprint "ΛΗΜΝΟΣ". Signed by Garas. VF	90
2322	★	(34a), 2 Dr. with inverted overprint. VF	35
2323	★	(34d), 2 Dr. with double inverted overprint. VF	40
2324	☒	Cover franked with 20 pa. Ottoman stamp, cancelled to order with "ΕΛΛΑΣ - ΛΗΜΝΟΣ". F.	12

MYTILENE

2325	☒	COVER, franked with 10 lep. litho, cancelled with "ΠΛΩΜΑΡΙΟΝ 29.4.17" to Mytilene, showing censure band and marks. F	10
2326	☒	COVER to Mytilene, with 20 pa. printed stamp, cancelled with bilingual "PILMAR". F.	35

ATTENTION

AMERICAN EXPRESS BANK IN GREECE IS CLOSING ON JULY 3rd.

PLEASE DO NOT SEND MONEY TO OUR ACCOUNT IN AMERICAN EXPRESS AS IT WILL BE SENT BACK TO YOU FROM THE BANK AND THERE WILL BE ONLY THE CHARGES FROM YOUR BANK

SAMOS

2327	☒	PRINCIPALITY (10A), 5 pa. blue on wrapper, cancelled to order with "ΣΑΜΙΚΟΝ ΤΑΧΥΔΡΟΜΕΙΟΝ ΕΝ. Λ. ΒΑΘΕΟΣ 1903". VF.	100
2328	☒	(10A), 5 pa. blue printed on wrapper, unused. F.	28
2329	★	PROVISIONAL GOVERNMENT (1/3), 3 values cpl. set. VF.	45
2330	⊙	(1/3), 3 values cpl. set. VF.	20
2331	★	(1c), 5 lep. green in tete-beche horizontal pair. Signed by A. ARGYROPOULOS. VF.	200
2332	★★/★	(4/8), 5 values cpl. set, only 5 lep. hinged. VF.	28
2333	★	(4/8), 5 values cpl. set. VF.	22
2334	⊙	(4/8+6b), 5 values cpl. set and 10 lep. bisected on fragment. VF.	12
2335	⊙	(4/8, 9/14), 2 cpl. sets. VF.	18
2336	(★)	(4a/8a), 5 values cpl. set in single imperforated copies (all marginal or corner). VF.	60
2337	★	(4a/7a), 1 lep., 5 lep., 10 lep., 25 lep. imperforated marginal singles. Signed by GARAS. VF.	30
2338	★★	(4a), 1 lep. imperforated B4. FORGERY.	50
2339	★	(8a), 50 lep. imperforated single copy. Part of original gum. F.	9
2340	★	GREEK ADMINISTRATION (9/14), 6 values cpl. set. VF.	18
2341	⊙	(9/14), 6 values cpl. set. VF.	12
2342	★	(15/19), 5 values cpl. set, mixed condition VF.	50
2343	★	(15/16), 1 Dr. and 2 Drs. "Castles". VF.	15
2344	★	(15A/19A), 5 values cpl. set. FORGERIES.	50
2345	★	(19), 25 Drs. red. Genuine but with thin point.	15
2346	★★	(20/24), 5 values cpl. set. VF.	48
2347	★	(20/24), 5 values cpl. set. VF.	24
2348	★	(20/24), 5 values cpl. set. VF.	18
2349	☒	Registered cover franked with 5 values cpl. set (VI. 20/24), from VATHY to Germany. VF.	30
2350	★★	(25/31), 7 values cpl. set. VF.	50
2351	☒	Registered cover franked with 7 values cpl. set (VI. 25/31), cancelled with "VATHY" to "ΚΑΡΛΟΒΑΣΙΑ". VF.	50
2352	⊙	(25), 1 lep. grey. VF.	10
2353	★	(26VAR), 5 lep. with displaced overprint. VF.	20
2354	★	(32), 1 Dr. with signature. VF.	12
2355	★	(34A), 5 Drs. with signature. F.	24
2356	⊙	(35/36), 10 Drs., 25 Drs. both FORGERIES. VF.	40
2357	★★	M.C. CARATHANASSIS 5 different cigarette labels. VF.	20
2358	☒	Cover franked with 1 pi. Austrian Levant, cancelled to order with "VATHY" (VI. 2) to Constantinople. VF.	30

SMYRNE - CHIOS

2359	☒	SMYRNE : HELLENIC ADMIN.(1/7+D1/D2), 9 values cpl. set on Registered Letter. FORGERY. VF.	180
2360	☒	(1/7+D1/D2), 9 values cpl. set on cover. FORGERIES. VF.	180
2361		Document (1904) with 3 fiscal consular stamps and stamped with "ΓΕΝ. ΠΡΟΞΕΝΕΙΟΝ ΤΗΣ ΕΛΛΑΔΟΣ ΕΝ ΣΜΥΡΝΗ". VF.	20
2362	⊙	(325), 1 lep. B20, cancelled with "ΣΜΥΡΝΗ ΑΠΟΣΤΟΛΗ 22 ΔΕΚ. 20". VF.	30
2363	☒	Letter franked with 10 soldi Austrian Levant stamp, cancelled to order with "SMIRNE" 1885 to Rhodes. VF.	30
2364	☒	CHIOS: Cover from Odessa to Chios with 10k. Russian stamp, cancelled on arrival with "ΧΙΟCb" (VI. 5). RRR and VF.	500
2365		Telegram Form with 5 Turkish stamps overprinted "ΕΛΛΗΝΙΚΗ ΚΑΤΟΧΗ ΧΙΟΥ", cancelled with ΧΙΟΣ 28.3.13". VF.	30

VARIOUS LOTS

2366	⊙	2 fragments with stamp "ΒΟΥΛΗ ΨΑΡΩΝ" (black and grey blue) VF strikes.	50
2367	☒	Registered cover franked with 1 pi. and 2 pi., cancelled with bilingual "DRAMA" to Jeni Djami. VF.	75

Εντολές με e-mail. e-mail bids. (vlastos@otenet.gr)

Θα λάβετε επιβεβαίωση. Μην στέλνετε e-mail μετά τις 13.00 την ημέρα της δημοπρασίας.

You will receive confirmation. Do not send e-mails after 13.00 the day of the auction.

2368	↳	Turkish stamp, cancelled by bilingual "KIOYTAXIA". VF.	30
2369		Document stamped by Port Authority of ΜΥΚΑΛΗ 20.10.21. VF	20
2370		Document stamped by Port Authority of ΝΙΚΟΜΗΔΕΙΑ 10.6.21. VF.	20
2371	☒	P.S.PC. 20 pa. turkish stamp, cancelled bilingual with "XANTHI" to Salonica. F	35
2372	☒	Cover franked with 3 Turkish stamps (2 X 1 pi and 3 pi.) cancelled by pen. On back stamped with "ΣΤΡΑΤ. ΛΟΓΟΚΡΙΣΙΑ ΠΡΟΥΣΗΣ 1921". F	90

BOOKS - EDITIONS

2373		Book (1788) Ouvres de Demosthene in French, cover in average condition but contents. VF.	150
2374		Booklet, published by the Government instructions for the law for stamps (1861) average condition . F	200
2375		Two catalogues of Greece published by C. Deilakis (in french) "Grece 1861-1882" and Grece 1861-1886". The first catalogue includes 73 Large Hermes heads as samples (all with faults).	80
2376		Yvert et Tellier catalogue (1897) including Greece Greece in VF condition	80
2377		Yvert et Tellier catalogue of 1928. R and F	50
2378		Book, "les timbres du Royaume de Roumanie" by Georges Brunel (1918) published by Yvert et Tellier. F	40
2379		Book, "The greek merchant marine 1821 - 1924" full of information, tables etc. F	55

LEVANT

2380	☒	P.S. WRAPPER to Germany with 10 pa./5 he. Austrian levant, cancelled with "JEROUSALEM d OESTER. POST 12.III.09. VF	30
2381	☒	Registered Cover franked with 10 X 8 pa. (strip of 3+3 pairs+single), cancelled with "ANDRIANOPE" to Constantinople. VF	100
2382	⊙/↳	3 pairs Franz Joseph coarse with 5 sld., 10 sld., 15 sld., all cancelled with black cds "CONSTANTINOPE". F	30
2383	⊙	Lot with 28 values Franz Joseph coarse print, all cancelled with "CONSTANTINOPOLI". F-VF.	130
2384	☒	COVER, franked with 5 sld. pair Franz Joseph coarse print, cancelled with "LLOYD AGENZIE CONSTANTINOPOLI" (Tch. Type 4) to Triest. VF	30
2385	☒	P.P.C., franked with 5 C. Austrian P.O., cancelled with Austrian cds of "INNSBRUCK". VF.	80
2386	⊙	15 stamps of British Levant (Victoria, Edward, George V), all cancelled with British post office Salonica all F-VF. High Catalogue value	28
2387	⊙	"S" oval postmark (STAMBOUL) on 40 pa./2 1/2 d. British levant stamp. Rare and interesting. VF	30
2388	☒	COVER, franked with 2 DM German stamp, cancelled 24.3.29 and showing commemorative cds "LUFTSCHIFF GRAF ZEPPELIN, ORIENT FAHRT 1929". F	100
2389	☒	P.S. PC Italian Levant 20 pa./10 c. cancelled with "CONSTANTINOPOLI POSTE ITALIANO" and arrival "LA CANEA (UFF. POSTALE ITALIANO) 4.6.1908". VF	30
2390	☒	Cover franked with 9 values Russian Levant (Mich. 51/59), cancelled to order SALONIKH (VI. 5). VF.	300

MARITIMES

2391	⊙	"PLEINE MER" maritime boxed h/s on 25 lep. (VI. 122). VF.	10
2392	⊙	"LETTERE ARIVATO PER MARE" two diferent maritime handstamps on 25 lep. two copies small head. VF	20
2393	⊙	"Agenzia Primaria del' LLOYD AUSTRIACO PIREO" maritime handstamp on 20 lep. small head. F. Cat. 300,00+	100
2394	☒	Cover franked with 5 stamps, cancelled with "THE HELLENIC COAST LINES Co. Ltd. - S/S IONIA", arrival Athens 6.7.36. VF	30
2395	☒	Cover (opened out for display) franked with 2 pairs and 1 single, cancelled with "THE HELLENIC COAST LINES Co. Ltd. - S/S IONIA", to Athens. VF	20
2396	☒	Cover franked with 3 stamps, cancelled with "ΑΚΤΟΠΛΟΪΑ ΤΗΣ ΕΛΛΑΔΟΣ Α. Ε.", arrival Alexandria 3.4.31. VF	40
2397	↳	Small part of cover franked with 5m. Egyptian stamp, cancelled with "ΑΚΤΟΠΛΟΪΑ ΤΗΣ ΕΛΛΑΔΟΣ Α. Ε. - Α/Π ΛΗΜΝΟΣ". VF	10

ATTENTION

AMERICAN EXPRESS BANK IN GREECE IS CLOSING ON JULY 3rd.

PLEASE DO NOT SEND MONEY TO OUR ACCOUNT IN AMERICAN EXPRESS AS IT WILL BE SENT BACK TO YOU FROM THE BANK AND THERE WILL BE ONLY THE CHARGES FROM YOUR BANK

2398	△	Small part of cover franked with 15 m. Egyptian stamp, cancelled with "ΑΚΤΟΠΛΟΪΑ ΤΗΣ ΕΛΛΑΔΟΣ Α. Ε. - Α/Π ΛΗΜΝΟΣ". VF	15
2399	⊙	2 X 3 Drs. litho, cancelled with "ΑΚΤΟΠΛΟΪΑ ΤΗΣ ΕΛΛΑΔΟΣ Α. Ε. - ΠΡΑΚΤ. ΗΡΑΚΛΕΙΟΥ". F	10
2400	△	Small part of cover franked with 5 lep. litho, cancelled with "ΑΚΤΟΠΛΟΪΑ ΤΗΣ ΕΛΛΑΔΟΣ Α. Ε. - ΠΡΑΚΤ. ΚΑΒΑΛΛΑΣ". VF	14
2401	△	Small part of cover franked with 5 lep. litho, cancelled with "ΑΚΤΟΠΛΟΪΑ ΤΗΣ ΕΛΛΑΔΟΣ Α. Ε. - ΠΡΑΚΤ. ΚΑΒΑΛΛΑΣ". VF	14
2402	△	Part of cover franked with 4 stamps, cancelled with "ΑΚΤΟΠΛΟΪΑ ΤΗΣ ΕΛΛΑΔΟΣ Α. Ε. - ΠΡΑΚΤΟΡΕΙΟΝ ΠΕΙΡΑΙΩΣ". VF	12
2403	☒	Cover franked with 5 stamps, cancelled with "ΑΚΤΟΠΛΟΪΑ ΤΗΣ ΕΛΛΑΔΟΣ Α. Ε. - ΠΡΑΚΤΟΡΕΙΟΝ ΠΕΙΡΑΙΩΣ", arrival Alexandria 26.5.30. VF	28
2404	☒	Cover franked with 2 stamps, cancelled with "ΑΚΤΟΠΛΟΪΑ ΤΗΣ ΕΛΛΑΔΟΣ Α. Ε. - ΠΡΑΚΤΟΡΕΙΟΝ ΠΕΙΡΑΙΩΣ", from Syros to Athens. VF	15
2405	☒	Receipt of "ΑΚΤΟΠΛΟΪΑ ΤΗΣ ΕΛΛΑΔΟΣ Α. Ε. - ΠΡΑΚΤΟΡΕΙΟΝ ΠΕΙΡΑΙΩΣ" (7.3.36). F	15
2406	△	Small part of cover franked with 4 stamps, cancelled with "ΑΚΤΟΠΛΟΪΑ ΤΗΣ ΕΛΛΑΔΟΣ Α. Ε. - ΠΡΑΚΤΟΡΕΙΟΝ ΡΕΘΥΜΝΗΣ". F	12
2407	△	Small part of cover franked with 2 stamps, cancelled with "ΑΚΤΟΠΛΟΪΑ ΤΗΣ ΕΛΛΑΔΟΣ Α. Ε. - ΠΡΑΚΤΟΡΕΙΟΝ ΧΙΟΥ". F	10
2408	△	Small part of cover franked with 2 stamps, cancelled with "ΑΚΤΟΠΛΟΪΑ ΤΗΣ ΕΛΛΑΔΟΣ Α. Ε. - ΠΡΑΚΤΟΡΕΙΟΝ ΧΙΟΥ". F	10
2409	☒	PC of Cavalla franked with 4 stamps, cancelled with "ΑΚΤΟΠΛΟΪΑ ΤΗΣ ΕΛΛΑΔΟΣ Α. Ε. - ΠΡΑΚΤΟΡΕΙΟΝ ΠΕΙΡΑΙΩΣ" to Italy. VF	20
2410	☒	8 items (Covers, PC, Bill of ladings etc.) with maritime cds. F-VF	38
2411	☒	6 Letters, Bill of ladings etc. all of various maritime companies, mostly with fiscals. VF	35

CYPRUS

2412	★	BRITISH OCCUPATION (2), 1 p. Pl. 205 with overprint CYPRUS, some small stain spots.	10
2413	⊙	(11/14), 4 values, cancelled with "982" (FAMAGUSTA). VF	200
2414	⊙	(11/13), 1/2, 1, 2 pi. VF	60
2415	(★)	(11), 1/2 pi. die I, watermarked with "CC". F	65
2416	⊙	(11), 1/2 pi. die I, watermarked with "CC". VF	25
2417	⊙	(12), 1 pi. die I, watermarked with "CC". VF	15
2418	⊙	(13), 2 pi. die I, watermarked with "CC". VF	18
2419	★	(17), 30 pa. lilac, die I, with watermark "CA". VF	25
2420	★	(22), 12 pi. brown orange, die I, with watermark "CA". F	80
2421	⊙	(32), 4 pi. die II, watermarked with "CA", cancelled with red handstamp "R". VF	15
2422	⊙	"AKHNA RURAL SERVICE G.R." postmark on 1 pi. VF	20
2423	⊙	"ALAMBRA RURAL SERVICE G.R.". VF	20
2424	⊙	"ANARITA RURAL SERVICE G.R.". VF	20
2425	⊙	"ARODHES KATO RURAL SERVICE G.R.". VF	20
2426	⊙	"ASHA RURAL SERVICE V.R." postmark on 1 pi. F	10
2427	⊙	"ASKAS RURAL SERVICE E.R." on 5 pa. VF	30
2428	⊙	"ASTROMERITI RURAL SERVICE E.R.". VF	20
2429	⊙	"ASTROMERITI RURAL SERVICE E.R.". VF	16
2430	⊙	"ASTROMERITI RURAL SERVICE E.R." on 3/4 pi. VG	15
2431	⊙	"AVLONA RURAL SERVICE G.R.". VF	20
2432	⊙	"DAVROS RURAL SERVICE E.R." on 1 pi. VF	25
2433	⊙	"DAVLOS RURAL SERVICE E.R.". VF	20
2434	⊙	"EVRYKHOY" cds type 2 on 1/2 pi. G.	5
2435	⊙	"GALATA RURAL SERVICE G.R." on 1 pi. F	15
2436	⊙	"KALAVASSO MINES RURAL POSTAL SERVICE" on 2 pi. pair. VF	35
2437	△	"R.P.O. KALOKHORIO" cds. on 3/4 pi. SUPERB	30
2438	⊙	"KALOPANAYOTI" on 1 pi. VF	20

2439	⊙	"KALOPANAYOTI" cds. on 1/2 pi. VG	5
2440	⊙	"KAMBOS RURAL SERVICE G.R." on 1 pi. SUPERB	30
2441	⊙	"KARPA RURAL SERVICE V.R." VF	20
2442	⊙	"KHIROKITIA STATION RURAL SERVICE G.R." F	15
2443	⊙	"KOMI KEBIR RURAL SERVICE V.R." on 1/2 pi. VG	5
2444	⊙	"KORHINOY RURAL SERVICE E.R." on 3/4 pi. VF	10
2445	⊙	"KORMAKITI RURAL SERVICE G.R." on 1 pi. G	5
2446	⊙	"KYTHREA A JU 14 95" cds. on 1/2 pi. VF	5
2447	⊙	"LEFKONIKO" on 1/2 pi. Victoria. VF	20
2448	⊙	"LIONARISSO RURAL SERVICE V.R." VF	20
2449	⊙	"LINOY RURAL SERVICE E.R." VF	15
2450	⊙	"LINOY RURAL SERVICE E.R." on 1/2 pi. VG	5
2451	⊙	"MALOUNDA (NICOSIA) RURAL SERVICE G.R." VF	18
2452	⊙	"MARATHASSA RURAL SERVICE" F	15
2453	⊙	"MARATHOVOUNO RURAL SERVICE V.R." VF	20
2454	⊙	"MARATHOVOUNO RURAL SERVICE V.R." on 3/4 pi. F	10
2455	⊙	"MESSA OREA RURAL SERVICE" F	15
2456	⊙	"MITSERO RURAL SERVICE G.R." F	15
2457	⊙	"MITSERO RURAL SERVICE G.R." on 1 pi. F	10
2458	⊙	"MONI RURAL SERVICE G.R." VF	20
2459	⊙	"NEOPHYTOS RURAL SERVICE G.R." VF	20
2460	⊠	"PHILOUSA RURAL SERVICE G.R." on 1 pi. SUPERB	35
2461	⊙	"PISSOURI RURAL SERVICE V.R." VF	20
2462	⊙	"PISSOURI RURAL SERVICE V.R." on 1 pi. VF	10
2463	⊙	R.P.O. "10" (Castle type 36) on 1/2 pi. G	8
2464	⊙	"TRIS ELIAES RURAL SERVICE G.R." on 1/2 pi. VG	10
2465	⊙	"VASSA RURAL SERVICE V.R." on 2 pi. SUPERB	30
2466	⊠	WRAPPER, 1/2 pi. posted to Athens. VF	15
2467	★★	REPUBLIC OF CYPRUS (1/15), 15 values cpl. set. VF	100
2468	★★	(47/49), 3 values cpl. set. VF	68
2469	★★	(75/77, 80/82), 2 cpl. sets. VF	30
2470	★★	(62/64), 3 values cpl. set EUROPA 1964. VF	30
2471	★★	First type of FRAMA, machines No. 1 and 2 both with "00.00". R and VF	20

GERMANY

2472	★	NORDDEUTSCHER POSTBEZIRK (Mich. 1/5), 5 values official cpl. set. F	14
2473	★	(Mich. 6/9), 4 values official cpl. set, perforation faults. F	30
2474	★	(Mich. 1/6, 7, 9/11), 10 stamps with some perforation faults and some thinned	25
2475	★	(Mich. 25/26), 2 values both faulty	50
2476	★	PREUSSEN (Mich. 2/4, 6/8), 6 stamps, later printings. VF	100
2477	★	(Mich. 14/19), 6 stamps. F	20
2478	★	(Mich. 22/26), 5 values cpl. set. F	38
2479	★	GERMAN REICH (Mich. 45/50), 3 Pf. - 50 Pf. VF	20
2480	★★	(Mich. 65), 3 M. (Reichspost). VF	90
2481	★	(Mich. 78), 1 M. marginal. VF	35
2482	⊙	(Mich. 79), 2 M. blue. VF	10
2483	★	(Mich. 80), 3 M. VF	30
2484	★	(Mich. 81), 5 M. VF	40

ΠΡΟΣΟΧΗ! Στείλτε τις εντολές σας όσο νωρίτερα μπορείτε. Δεν μπορούμε να εγγυηθούμε την σωστή διαχείριση των εντολών που φτάνουν μία ώρα (ή λιγότερο) πριν την έναρξη της δημοπρασίας.

ATTENTION! Send as early as possible your bids. We cannot guarantee the correct process of bids that arrive one hour (or less) before the auction starts.

2485	★	(Mich. 364/367), 4 values cpl. set. VF	12
2486	★	(Mich. 385/397), 13 values cpl. set. F-VF	24
2487	⊙	(Mich. 403/406), 4 values cpl. set. VF	10
2488	★	(Mich. 407/409), 3 values cpl. set. VF	10
2489	⊙	(Mich. 407/409), 3 values cpl. set. VF	20
2490	★	(Mich. 410/422+435/437), 16 values cpl. set. F-VF	28
2491	★	(Mich. 430/434), 5 values cpl. set, one stamp regummed. F	12
2492	⊙	(Mich. 430/434), 5 values cpl. set. F	18
2493	★★	(Mich. Bl. 1), Miniature sheet No. 1, corner missing. F	120
2494	⊙	(Mich. Bl. 1), Miniature sheet No.1 used. VF	180
2495	△	(Mich. 446/449), 4 values cpl. set. VF	45
2496	⊙	(Mich. 450/453), 4 values cpl. set. VF	12
2497	★	(Mich. 467/473+482/495), 13 values (instead of 21) colour varieties missing. F-VF	38
2498	★★	(Mich. 479/481), 3 values cpl. set. VF. Cat. 320,00 □	70
2499	★★	(Mich. 499/507), 9 values cpl. set No. 506 with trace of hinge. VF. Cat. 2.100,00 €	280
2500	★★	(Mich. 548/553), 6 values cpl. set. VF. Cat. 150,00 €	35
2501	★	(Mich. 556/564), 9 values cpl. set. VF	24
2502	(★)	(Mich. Bl. 3), Miniature sheet No. 3. VF	180
2503	⊙	(Mich. Bl. 3), Miniature sheet No. 3, used. VF	120
2504	⊙	(Mich. Bl. 3), Miniature sheet No. 3, cuts in the paper of the margin due to the sulphur. F	120
2505	⊙	(Mich. Bl. 3), Miniature sheet No. 3, corner missing. F	100
2506	⊙	(Mich. Bl. 3), Miniature sheet No. 3, perforations separated due to the sulphur of the gum which affected the paper. F	25
2507	★★/⊙	(Mich. Bl. 4,5,6), Miniature sheet No. 4 u/m, Miniature sheet No. 5 + 6 used. VF	28
2508	★★	(Mich. 603), 40 pf. VF	8
2509	★★	(Mich. 675/683), 9 values cpl. set. VF	40
2510	★★	(Mich. 686/688, 695/697), 6 values, 2 cpl. sets. Cat. 390,00 □	100
2511	★★	(Mich. 747, 751/759), 10 values, 2 cpl. sets. VF	8
2512	★	CHINA (Mich. 34/35), 1/2 D., 1 D. F	10
2513	★	MOROCCO (Mich. 32), 3,75 Ptas. VF	10
2514	★	DEUTSCH-SUDWESTAFRICA (Mich. 32), 5 M. VF	10
2515	★	SAAR (Yv. 131), 10 Fr. brown. VF. (FF 3.600)	100
2516	★★	BERLIN (Mich. 35/41), 7 values cpl. set "UPU", 50 pf. corner crease. F	160
2517	★★	(Mich. 42/60), 19 values cpl. set. VF	200
2518	★	(Mich. 61/63), 3 values cpl. set. VF	28
2519	★	(Mich. 68/70), 3 values cpl. set, 10 Pf. regummed. F	28
2520	★★	(Mich. 71, 74), 2 cpl. sets. VF	38
2521	★★	(Mich. 72/73, 106/109), 6 values, 2 cpl. sets. VF.	55
2522	★	(Mich. 75/79), 5 values cpl. set. VF	10
2523	★★	(Mich. 80/81, 88/90), 5 values, 2 cpl. sets. VF.	25
2524	★★	(Mich. 82/86), 5 values cpl. set. VF	32
2525	★★	(Mich. 87), 30 pf. "Beethoven". VF	12
2526	★★	(Mich. 91/100), 10 values cpl. set. VF	38
2527	★★	(Mich. 101/105), 5 values cpl. set. VF	23
2528	★★	(Mich. 110/111), 2 values cpl. set. VF	12
2529	★★	(Mich. 112/113, 121/123), 5 values, 2 cpl. sets. VF.	55
2530	★★	(Mich. 119/120, 124, 126/128), 6 values, 5 cpl. sets. VF	18
2531	★★/★	(Mich. 140/154), 16 values cpl. set, only 70 Pf. with trace of hinge. VF	10
2532	★★	BERLIN Collection 1955/1975 (some sets X 2 - X 4 and loose stamps). Catalogue value about 550,00 €. VF condition and low starting price.	100
2533	★★	GERMAN REPUBLIC (Mich. 111/112), 2 values cpl. set. VF	28

ΠΛΗΡΩΜΕΣ - PAYMENTS

Πληροφορίες για τρόπους πληρωμής στη σελίδα 2

Information on ways of payment on page 2

2534	★	(Mich. 113/115, 116), 4 values, 2 cpl. sets. VF	18
2535	★★★	(Mich. 117/120), 4 values cpl. set. F	18
2536	★	(Mich. 121/122, 139/140), 4 values, 2 cpl. sets. F-VF	18
2537	★★	(Mich. 123/138), 16 values cpl. set, 70 pf.+80 pf. short perforation. F.	350
2538	⊙	(Mich. 139/140, 141/142), 4 values, 2 cpl. sets. F-VF	25
2539	★★	(Mich. 141/142), 2 values cpl. set. VF	26
2540	★	(Mich. 143/146), 4 values cpl. set. VF	18
2541	⊙	(Mich. 143/146), 4 values cpl. set. VF	25
2542	★	(Mich. 147, 151,153/154), 4 values, 3 cpl. sets. VF	18
2543	⊙	(Mich. 147, 149,153/154), 4 values, 3 cpl. sets. VF	18
2544	★★	(Mich. 150, 152,161), 3 cpl. sets. VF	28
2545	★★	(Mich. 155,171/172), 3 values, 2 cpl. sets. VF	20
2546	★	(Mich. 156/159), 4 values cpl. set. VF	16
2547	⊙	(Mich. 156/159), 4 values cpl. set. VF	22
2548	★★	(Mich. 173/176), 4 values cpl. set. VF	28
2549	⊙	(Mich. 173/176), 4 values cpl. set. VF	20
2550	★★	(Mich. 177/196), 20 values cpl. set. VF	90
2551	★★	(Mich. 179Y/186Y), 6 values cpl. set. VF	10
2552	★★	(Mich. 200/203, 205/208), 8 values, 2 cpl. sets. VF	28
2553	★★	(Mich. 209, 210, 222/225), 6 values, 3 cpl. sets. VF	20
2554	★★	(Mich. 217/218, 232/233, 235/236, 238), 7 values, 4 cpl. sets. VF	10
2555	★★	(Mich. 259/265X+259/260Y), 9 values cpl. set. VF	20
2556	★★/⊙/✉	Olympic sets of 1936 (used), 1960, 1972 some sets + blocks X 2 - X 4. F-VF.	28
2557	★★	1956/1975 EUROPA sets in quantity, catalogue value about 65,00 €. VF	12
2558	★★	1972/1975 almost all sets X 2 - X 4. Catalogue value about 230,00 €. VF	40
2559	★★★/★/⊙	Album containing rest collection of Germany (Reich-Berlin-BDR) from 1959 till 1972. All sets are u/m and X 2 - X 4. Very high catalogue value and very favourable starting price.	280

OTHER FOREIGN COUNTRIES

2560	✉	BULGARIA: Cover 8.11.1927, franked with 3 ordinary and 2 airmail stamps cancelled to order by First Flight Sofia-Varne commemorative cds. VF	12
2561		English magazine "Chamber's Journal 1.11.1897", posted with 1 pi. stamp Victoria. VF	15
2562		English magazine "Chamber's Journal 1.2.1901", posted with 1 pi. stamp Victoria. VF	15

END OF SALE. THANK YOU!

Starting prices in euro. Commission 21,42% (including V.A.T.)
Bids under starting price will not be accepted.



1001



1002



1003



1004



Ex 1005



Ex 1006



1007



Ex 1008



Ex 1009



Ex 1010



1011



1012



Ex 1013



1014



Ex 1015



1016



1017



1018



1019



1020



1021



1022



Ex 1024



Ex 1025



Ex 1026



1027



1028



1029



Ex 1030



1031



1032



1033



1034



Ex 1035



1036



1037



1038



1039



Ex 1040



1041



1042



Ex 1043



1044



Ex 1045



1046



1047



1048



Ex 1049



1050



1051



1052



1053



1055



1054



1056



1057



1058



1059



1060



1061



1062



1063



1067



1064



1065



1066



1068



Ex 1069



Ex 1070



1071



1072



1073



1074



1075



1076



1077



1078



1079



1081



Ex 1082



1083



1084



1085



1093



1086



1089



1090



1094



1095



1113



1114



1115



Ex 1116



Ex 1117



Ex 1118



1123



1124



1119



1120



Ex 1121



1122



Ex 1125



Ex 1126

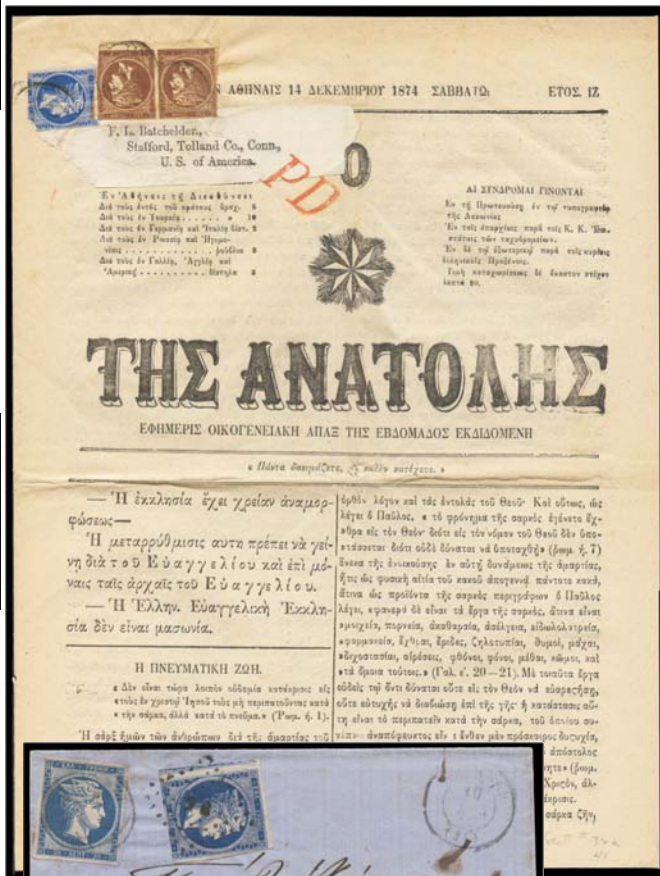

1147



1127



Ex 1128



Ex 1129



1133



1134



1135



1136



1137



1138



1139



Ex 1140



1141



1143



1142



1144



1145



1146



1148



1148

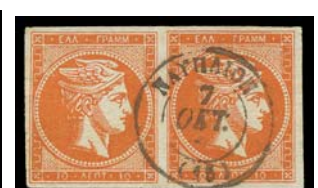

Ex 1149



1150

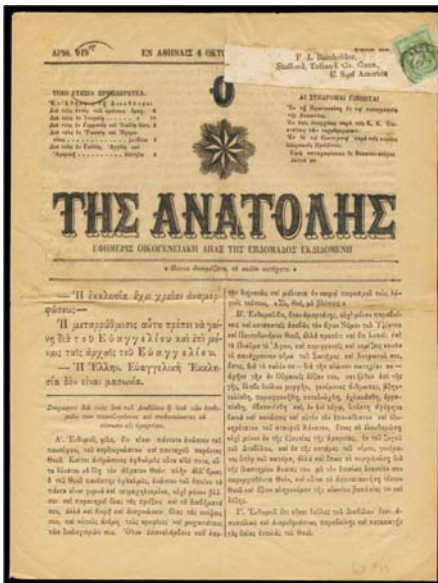

1151

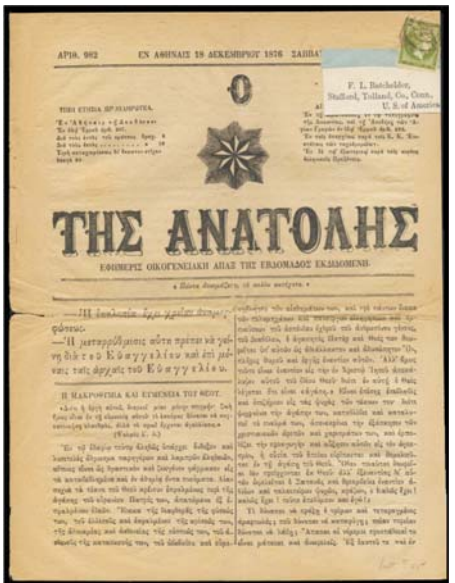

1152



1154



1153



1155



1156



Ex 1157



Ex 1158



1159



Ex 1162



1163



1165



1164



Ex 1167



1166



Ex 1168



1169



Ex 1170



1172



Ex 1174



1175



Ex 1176



Ex 1177



1179



Ex 1182



Ex 1183



Ex 1184



Ex 1185



Ex 1186



1188



1189



Ex 1190



1187



1192



Ex 1191



1193



Ex 1194



1195



1196



Ex 1197



Ex 1204



1199



Ex 1202



Ex 1203



Ex 1209



Ex 1210



1212



1213



1224



1214



1215



Ex 1216



Ex 1205



Ex 1217



1218



1219



1220



1221



1222



1223



1225



1226



Ex 1227



1228



1229



Ex 1233

← 1230



1236



1234



1235



1237



1238



1239



1240



1241



Ex 1242



Ex 1243



Ex 1244



1245



1254



1246



1247



1248



1249



1250



1251



1252



Ex 1253



1255



1256



1257



1258



1259



1260



1261



Ex 1262



Ex 1263



1265



Ex 1266



1264



← 1268



Ex 1267



1273



1269



Ex 1270



Ex 1271



1272



1274



1275



1276



1277



1278



1279

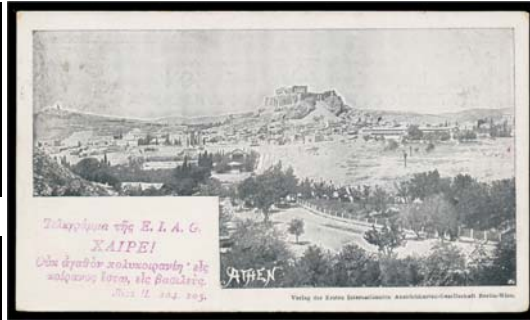

Ex 1281



Ex 1284



Ex 1289



Ex 1285



Ex 1286



Ex 1287

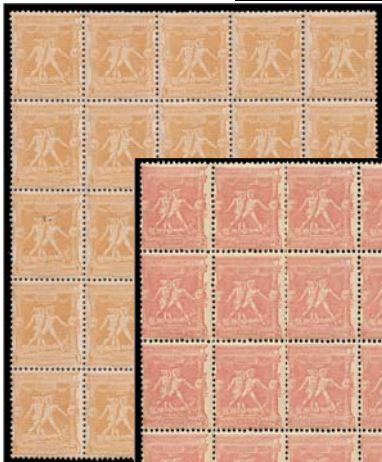

1291



Ex 1292



1293



Ex 1294



1295



1300



1296



Ex 1297



1298



1299



1301



1302



Ex 1303



Ex 1304



1305



1309



1311



1312



1306



1307



1308



1313



1314



1315



1316



1318



1317



1319



1320



Ex 1321



Ex 1322



Ex 1323



Ex 1325



Ex 1326



Ex 1327



Ex 1328



1329



1330



1331



1332



1333



1334



1335



Ex 1336



Ex 1337



1338



Ex 1339



1340



1341



1342



1343



Ex 1344



Ex 1345



1346



Ex 1347



Ex 1348



Ex 1349



1350



Ex 1351



Ex 1352



Ex 1353



Ex 1354



Ex 1355



1356



1357



1358



1359



1360



Ex 1361



Ex 1363



Ex 1364



Ex 1365



Ex 1366



Ex 1367



1370



1369



1372



1373



1368



Ex 1371



Ex 1374



Ex 1375



1376



1377



Ex 1378



Ex 1379



Ex 1380



Ex 1381



Ex 1382



1383



1384



Ex 1385



1386



1387



1388



1389



1390



1391



1392



1393



1394



1395



Ex 1396



1398



Ex 1397



1399

1400



1402



1401



1404



1405



1403



1407

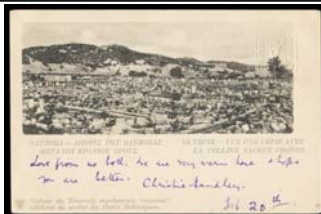

1408



1406



1409



1410



1411



1412



1413



1414

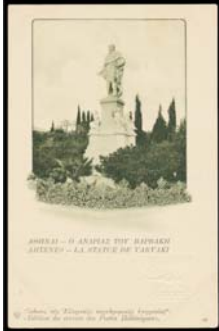

1415



1416



1417



1418



1419



1420



1421



1422



1423



1424



1425

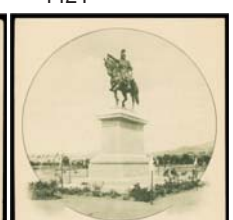

1431



1426



1427



1428



1429



1430

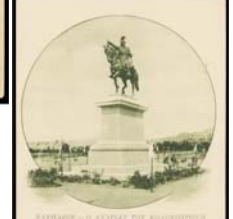

1432

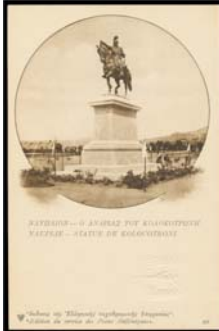

1433



1434



1435



1436



1437



1438



1439



1440



Ex 1441

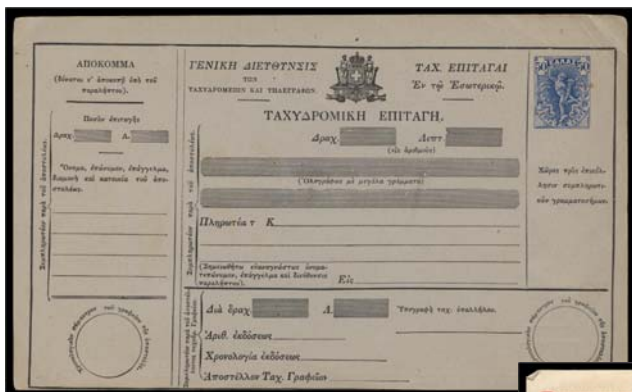

1442

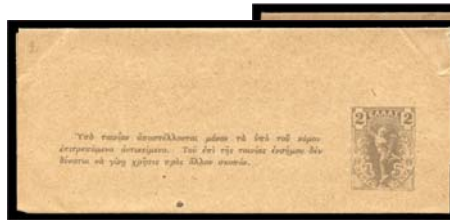

1443



1444



Ex 1445



Ex 1446



Ex 1447



Ex 1448



Ex 1449



Ex 1450



Ex 1451



Ex 1452



Ex 1453



1455



1456



1457

1458



Ex 1459



Ex 1460





Ex 1461



Ex 1462



Ex 1463



1464



1465



1466



Ex 1467



1468



1469



1470



1471

1472



Ex 1474

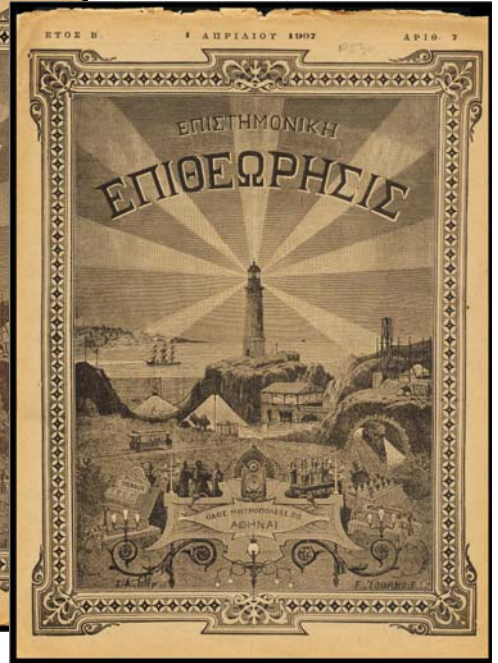
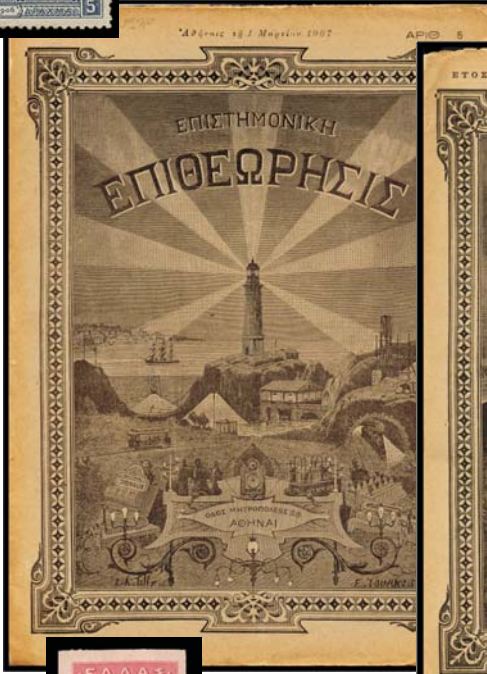

1473



Ex 1475



Ex 1476



1477



1478



1479



1480



1481



Ex 1482



1483



Ex 1484



Ex 1485



Ex 1486



1487



1488



Ex 1489



Ex 1490



Ex 1491



Ex 1492



1493



1494



1495



1496



1497



1498

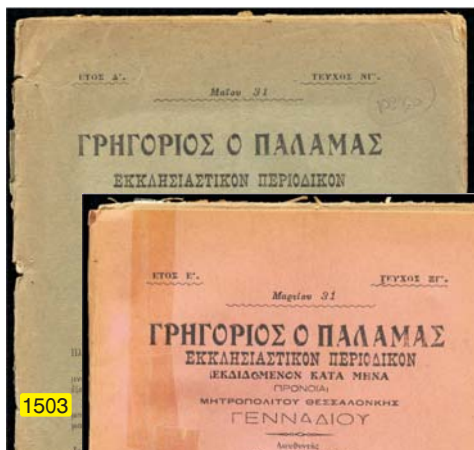

1503



1504



1505



1506



Ex 1499



1500



Ex 1501



Ex 1502



1508



1509



1510



1511



1513



1512



1514



1515



1516



1517



1518



Ex 1519



1520



1521



1522



1523



1524



1525



1526





1569



1570



1571



Ex 1572



1573



Ex 1574



1575



Ex 1576



1577



1578



1579



1580



1581



Ex 1582



1584



1585



1586



1587



Ex 1588



Ex 1589



1583



1590



Ex 1592



Ex 1593



Ex 1594



Ex 1595



Ex 1596



1597



1598



1599



Ex 1601



Ex 1600



Ex 1602

Ex 1603

1604

Ex 1605

Ex 1606

1607

1608

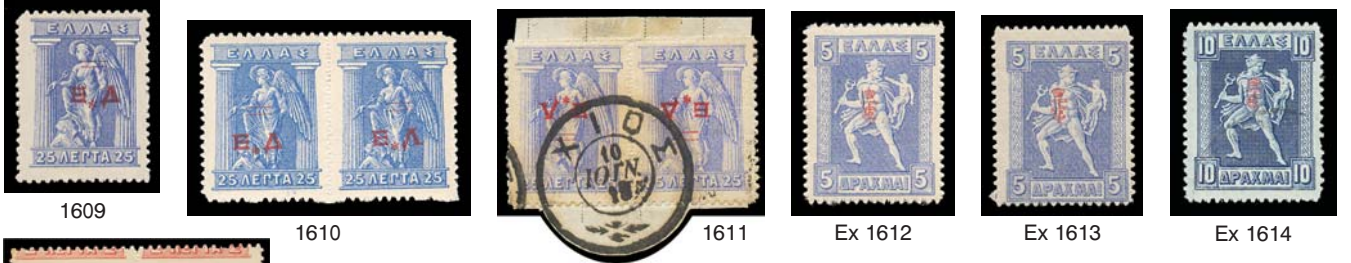

1609

1610

1611

Ex 1612

Ex 1613

Ex 1614



Ex 1615

1616

1617

1618

1619



1621



Ex 1623

Ex 1624

Ex 1625

Ex 1627

1626

1620

1622



Ex 1630

1631

1626

Ex 1628

Ex 1629



1634

1635

Ex 1636

1632

1633



Ex 1637

Ex 1639

1640

1641

Ex 1642

Ex 1643



Ex 1644



Ex 1645



Ex 1646



1647



Ex 1648



Ex 1649



Ex 1650



Ex 1651



Ex 1652



Ex 1653



Ex 1654



1655



Ex 1656



Ex 1657



Ex 1658



Ex 1659



Ex 1660



Ex 1661



1668



1669



Ex 1662



1663



1664



1665



1666



1667



1670



Ex 1671



Ex 1672



Ex 1673



1677



1678



1679



1674



1680



1681



1682



1683



Ex 1684



Ex 1685



Ex 1686



1687



Ex 1689

Ex 1688



1690



Ex 1691



Ex 1692



Ex 1693



1694



1695



1696



Ex 1697



Ex 1699



1698



Ex 1701



Ex 1700



Ex 1702



Ex 1703



Ex 1704



1705



1706



Ex 1707



Ex 1708



Ex 1709



Ex 1710



1711



Ex 1712



Ex 1713



1714



1715



1718



1719



1717



1720



1724



1723



Ex 1728



Ex 1729



1730



1725



1726



1727



1733



Ex 1734



1735



1731



1732



1736



Ex 1737



Ex 1738



1739



1740



1741



1743



1742



Ex 1744



1745



Ex 1746



1747



1748



Ex 1750



Ex 1751



Ex 1752



Ex 1753



Ex 1754



Ex 1755



Ex 1756



Ex 1757



Ex 1758



Ex 1759



Ex 1760



Ex 1761



1763



1762



Ex 1764



Ex 1766



Ex 1767



Ex 1768



Ex 1769



1775



1770



Ex 1771



Ex 1772



Ex 1773



Ex 1774



Ex 1776



Ex 1777



1778



Ex 1779

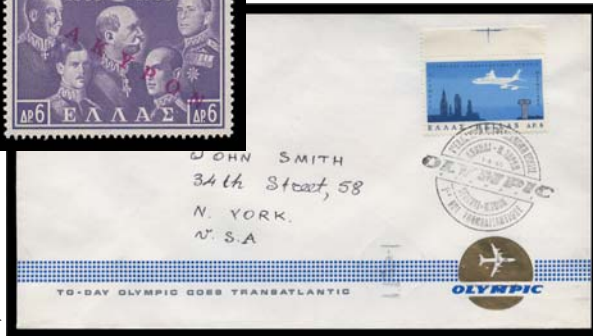

Ex 1780



Ex 1781



1786



1787



Ex 1782



1784



1785

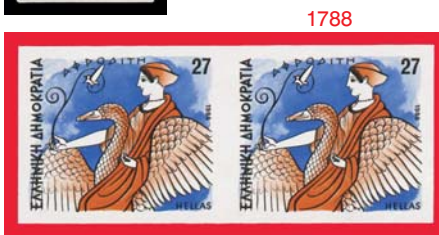

1788

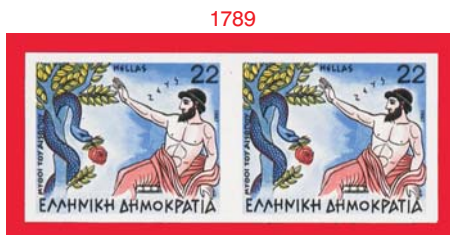

1789



1791



1794

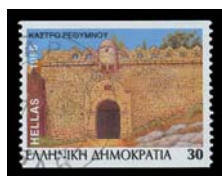

1795



1796

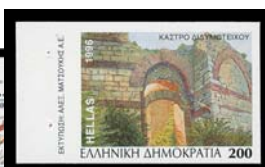

1797



1798



1799



Ex 1800



Ex 1808



1802



Ex 1809



1801



Ex 1816



1811



1812



Ex 1813



Ex 1814



Ex 1815



Ex 1817



Ex 1818



Ex 1819



Ex 1820



Ex 1821



Ex 1822



1823



1824



Ex 1825



1826



Ex 1827



Ex 1828



1829



1830



1831



Ex 1832



Ex 1833



Ex 1834



Ex 1835



Ex 1836



Ex 1837



Ex 1838



1839



1840



Ex 1841



Ex 1842



1844



1845



1846



1843



1848



1849



Ex 1850



Ex 1851



1852



Ex 1854



1853



Ex 1855



Ex 1856



Ex 1857



1858



Ex 1859



Ex 1860





1951

1952

Ex 1953

Ex 1954



Ex 1955



1956



Ex 1957



Ex 1958



1959

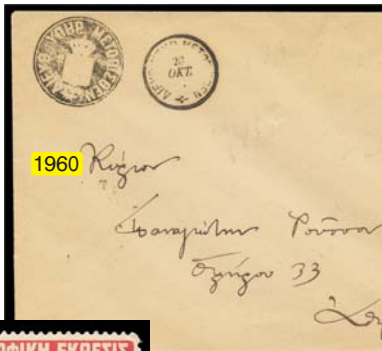

1960



Ex 1963



Ex 1965



Ex 1968



Ex 1969



1974



1976

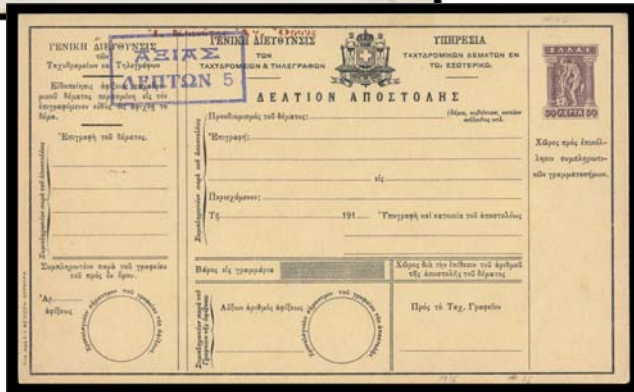

1972



1973



1977



1978



Ex 1975



1979



1980



1981



1982



1983



Ex 1984



1986



Ex 1985



1987



1988



1989



1990



Ex 1992



Ex 1993



1991



Ex 1994



Ex 1995



Ex 1996



Ex 1997



Ex 1998



Ex 1999



Ex 2000



Ex 2001



Ex 2002



Ex 2003



Ex 2004



Ex 2005



Ex 2006



Ex 2007



Ex 2008



2009



Ex 2010



Ex 2011



Ex 2012



Ex 2013



2014







2089



2090

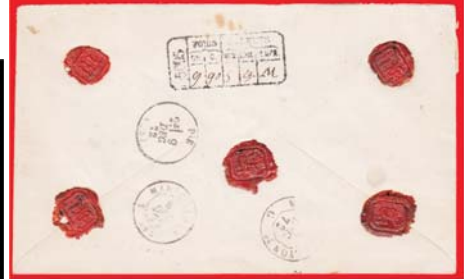

2091



2092



2093



2094



2097



Ex 2098



2099



Ex 2095



Ex 2096



2100



Ex 2102



2103



2104



Ex 2105



2107



2108



Ex 2110



2111



Ex 2112



Ex 2114



Ex 2115



2116



2117



2118



2119



Ex 2120



Ex 2121



Ex 2122



Ex 2123



Ex 2124



Ex 2127



2132



Ex 2128



Ex 2129



2131



Ex 2134



2136



Ex 2137



2138



Ex 2139



2143



2141



2142



Ex 2144



Ex 2145



2151



2146



Ex 2149



2152



Ex 2147



Ex 2153



Ex 2154



2155



2156



2157



2158



2159



2160



2161



2162



2163



2164



2165



2166



2167



2168



2169



2170



2171



2172



Ex 2173



2174



2175



2176



Ex 2177



Ex 2178



2179



Ex 2180



Ex 2181



Ex 2182



Ex 2183



2184



Ex 2185



2190



2191



Ex 2192



Ex 2186



Ex 2187



Ex 2188



Ex 2189



Ex 2194



Ex 2195



2196



2193



2199



Ex 2200



Ex 2201



Ex 2202



Ex 2197



2198



Ex 2207



2203



Ex 2204



2205



Ex 2208



2209

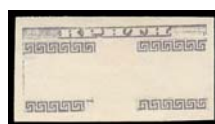

2210



2211



2212



2262



2263



2264



2265



Ex 2266



Ex 2267



Ex 2268



Ex 2269



Ex 2270



Ex 2271



2272



2273



Ex 2274



2275



2276



2277



2278



Ex 2279



2280



2281



Ex 2282



2283



2284



2286



2287



2288



2289



2291



2292



2293



2294



2295



2296



2297



2298



2300



2301 2302 2303 2304 Ex 2305 Ex 2306 Ex 2307 Ex 2308



2309 Ex 2310 Ex 2311 Ex 2312 2313 2314 2315



2316



Ex 2318 Ex 2319 Ex 2320 2321 2322 2323



Ex 2317



2324

2325



2326

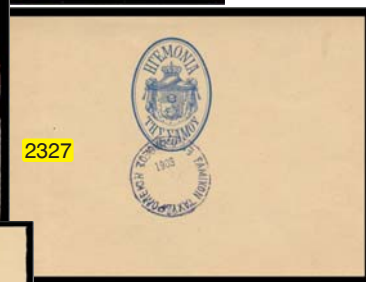

2327



2328



Ex 2329



Ex 2330



2331



Ex 2332



Ex 2333



Ex 2334



Ex 2335



Ex 2336



2338



Ex 2337



Ex 2340



Ex 2341



Ex 2342



Ex 2343



Ex 2344



2345



Ex 2346



Ex 2347



Ex 2348



2349



Ex 2350



2351



2352



2353



2354



2355



Ex 2356



Ex 2357



2358



2359



2360



2362



2361



2363



2364

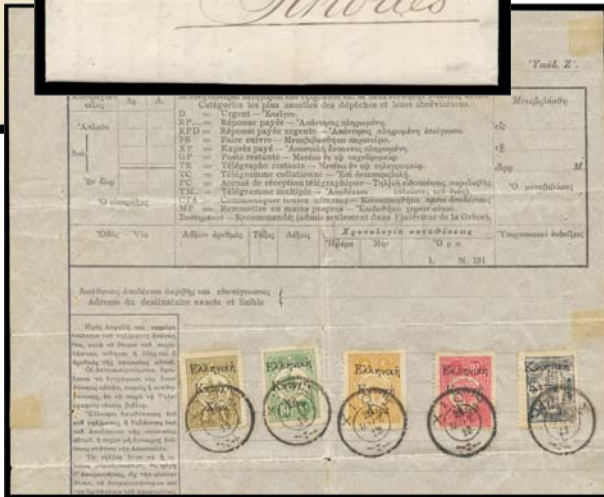

2365



Ex 2366



2367



2368



2369

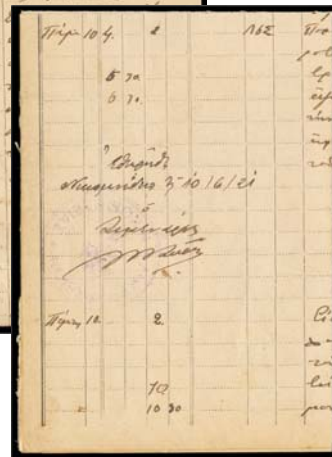

2370



2371



2372



2381



Ex 2375



2380



Ex 2382



Ex 2383



2384



2385



Ex 2386



2388



2387



2390



2389



2391



Ex 2392



2393



2394



2395



2396



2397



2398



Ex 2399



2400



2401



2402



2403



2404

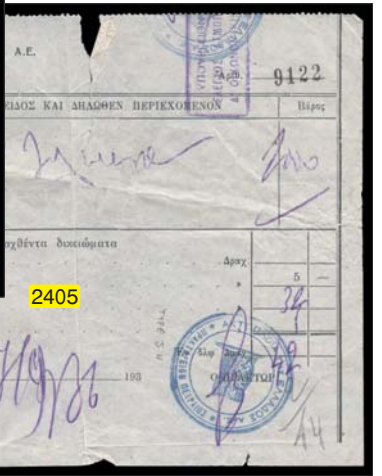

2405



2406



2407



2408



2409



2412



Ex 2413



Ex 2414



2415



2416



2417



2418



2419



2420



2421



2422



2423



2424



2425



2426



2427



2428



2429



2430



2431



2432



2433



2435



2437

2438

2440

2441

2442

2444

2447

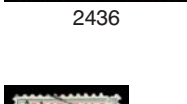

2436



2448



2449



2451



2452



2453



2454



2455



2456



2457



2458



2459



2460



2461



2462



2464



2465



2466



Ex 2467



Ex 2468



Ex 2469



Ex 2470



Ex 2471



Ex 2473



Ex 2476



Ex 2478



2480



2483



2484



Ex 2486



Ex 2490



Ex 2491



Ex 2492



2493



2494



2495



Ex 2498



Ex 2499



Ex 2500



Ex 2502



2503



2504



2505



Ex 2509



Ex 2510



2515



Ex 2516



Ex 2517



Ex 2521



Ex 2524



Ex 2526



Ex 2529



Ex 2537



Ex 2550